YUN LAN

扫一扫添加微信

扫一扫添加WhatsApp

YUN LAN

宁波市耘兰紧固件有限公司

NINGBO YUNLAN FASTENERS CO., LTD



专注于紧固件制造

FOCUSING ON FASTENER MANUFACTURING

ABOUT US

公司概况

宁波耘兰紧固件有限公司，自创立以来，始终致力于为客户提供高质量、高精度的紧固件产品。公司坐落于宁波市，地理位置优越，交通便利，为产品的高效生产和快速配送提供了有力保障。

作为一家专注于紧固件制造的企业，我们拥有一支技术精湛、经验丰富的生产团队和一批先进的生产设备。通过不断的技术创新和工艺优化，我们已经形成了一套完整的产品体系，包括各类螺栓、螺母等紧固件产品，广泛应用于机械、汽车、建筑等多个领域。

在产品质量方面，我们始终坚持严格的质量控制标准，从原材料采购到生产加工，再到产品检验，每一个环节都经过严格把关，确保产品质量达到行业领先水平。同时，我们还建立了完善的质量追溯体系，确保每一件产品都能够追溯到其原材料来源和生产过程。

我们深知客户的需求和满意度是企业生存和发展的根本。因此，我们始终以客户为中心，不断提升服务水平，为客户提供全方位、个性化的解决方案。我们的销售团队具备丰富的行业经验和专业知识，能够根据客户的具体需求提供合适的产品和方案，并为客户提供及时的售前咨询和售后服务。

未来，我们将继续秉承“质量第一、客户至上”的经营理念，不断创新、追求卓越，为客户提供更加优质的产品和服务，为紧固件行业的发展做出更大的贡献。

Ningbo Yunlan Fastener Co., Ltd. has been committed to providing customers with high-quality and high-precision fastener products since its establishment. The company is located in Ningbo, with superior geographical location and convenient transportation, which provides a strong guarantee for efficient production and rapid distribution of products.

As an enterprise specializing in fastener manufacturing, we have a technically proficient and experienced production team and a number of advanced production equipment. Through continuous technological innovation and process optimization, we have formed a complete product system, including various bolts, nuts and other fastener products, which are widely used in machinery, automobile, construction and other fields.

In terms of product quality, we always adhere to strict quality control standards. Every link, from raw material procurement to production processing and product inspection, is strictly checked to ensure that the product quality reaches the leading level in the industry. At the same time, we have also established a perfect quality traceability system to ensure that each product can be traced back to its raw material source and production process.

We are well aware that customer needs and satisfaction are the foundation for the survival and development of an enterprise. Therefore, we always focus on customers, continuously improve service levels, and provide customers with comprehensive and personalized solutions. Our sales team has rich industry experience and professional knowledge, can provide suitable products and solutions according to the specific needs of customers, and provide customers with timely pre-sales consultation and after-sales service.

In the future, we will continue to uphold the business philosophy of "quality first, customer first", continue to innovate and pursue excellence, provide customers with more high-quality products and services, and make greater contributions to the development of the fastener industry.



ABOUT US

COMPANY TEAM

公司团队





技术精湛、经验丰富的生产团队和先进的生产设备

在产品质量方面，我们始终坚持严格的质量控制标准，从原材料采购到生产加工，再到产品检验，每一个环节都经过严格把关，确保产品质量达到行业领先水平。同时，我们还建立了完善的质量追溯体系，确保每一件产品都能够追溯到其原材料来源和生产过程。

我们深知客户的需求和满意度是企业生存和发展的根本。因此，我们始终以客户为中心，不断提升服务水平，为客户提供全方位、个性化的解决方案。我们的销售团队具备丰富的行业经验和专业知识，能够根据客户的具体需求提供合适的产品和方案，并为客户提供及时的售前咨询和售后服务。

A HIGHLY SKILLED AND EXPERIENCED PRODUCTION TEAM AND ADVANCED PRODUCTION EQUIPMENT

In terms of product quality, we always adhere to strict quality control standards, from raw material procurement to production and processing, and then to product inspection, every step is strictly controlled to ensure that product quality reaches the industry - leading level. At the same time, we have also established a comprehensive quality traceability system to ensure that every product can be traced back to its raw material source and production process.

We are well aware that customer needs and satisfaction are fundamental to the survival and development of enterprises. Therefore, we always put customers at the center, constantly improving our service level, and providing customers with comprehensive and personalized solutions. Our sales team has rich industry experience and professional knowledge, able to provide suitable products and solutions according to the specific needs of customers, and provide timely pre - sales consultation and after - sales service for customers.

质量为主 品质至上

CORPORATE CULTURE

企业文化

诚信是推动企业生产力提高的精神动力

Honesty Is The Spiritual Power To Promote The Improvementof Enterprise Productivity

诚实守信

HONESTY AND TRUSTWORTHINESS

为求用最少的资源，追求效益的最大化减少过程浪费，要求精准化管理

In Order To Use the Least Resources, Pursue the Maximization Of Benefit, Reduce Process Waste And Require Precision Management

精益求精

REFINE ON

随着时间的推移而不断的发展、前进

To Move Forward With The Passage Of Time

与时俱进

KEEP UP WITH THE TIMES

创新是企业的核心能力，是企业发展的灵魂也是我们成长和走向成功的内在驱动力

Innovation Is The Core Competence Of Anenterprise And The Soul Ofits Developmentis Also Thedriving Force Behind Our Growth And Success

开拓创新

OPEN UP AND INNOVATE

01 多工位冷镦机 MULTI-STATION COLD HEADING MACHINE



02 热处理 HEAT TREATMENT



03 抛丸机 SHOT BLASTING MACHINE



04 伺服拉力机 SERVO TENSION MACHINE



05 搓牙机 TOOTH RUBBING MACHINE



06 火花光谱直读仪 SPARK SPECTRUM DIRECT READING INSTRUMENT



07 光谱镀层测厚仪 SPECTRAL COATING THICKNESS GAUGE



08 投影仪 PROJECTOR



09 洛氏硬度计 ROCKWELL HARDNESS TESTER



10 金相分析仪 METALLOGRAPHIC ANALYZER

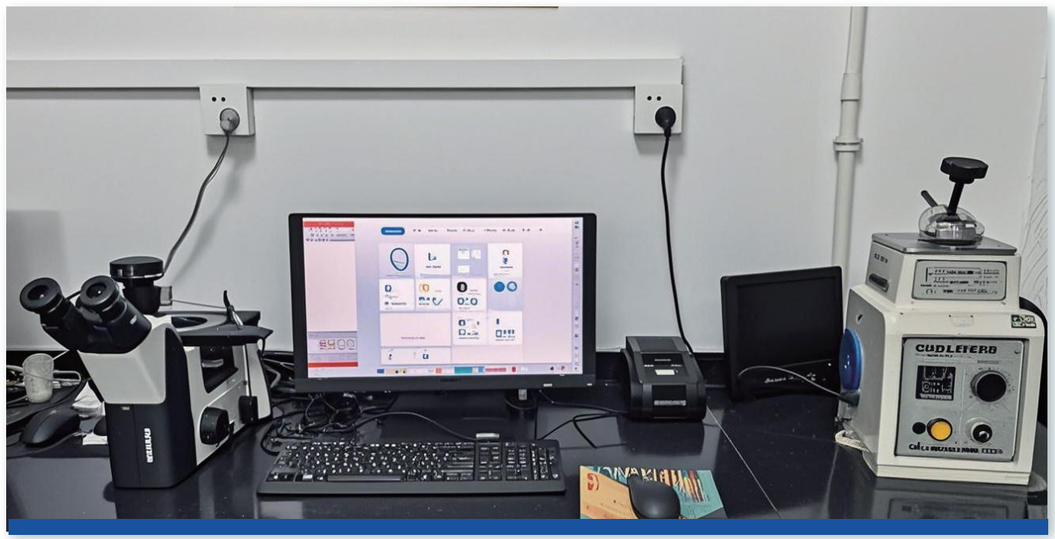

13 盐雾机 SALT SPRAY MACHINE



CONSTRUCTION MACHINERY AND AGRICULTURAL MACHINERY BOLT

工程机械与农机螺栓



EXECUTIVE STANDARD	GB/T21934,JB/T11010,JB/T5932 AND NON- STANDARD PARTS CUSTOMIZATION
SPECIFICATION	M10-M39
LENGTH	34MM-300MM
GRADE	8.8、10.9、12.9
SURFACE TREATMENT	BLACK、DACROMET

TOOTH BLOCK BOLT

齿块螺栓



EXECUTIVE STANDARD	JB/T 11009
SPECIFICATION	M22-M33
LENGTH	65MM-105MM
GRADE	10.9、12.9
SURFACE TREATMENT	BLACK、DACROMET

TRACK BOLT

履带螺栓



EXECUTIVE STANDARD	JB/T5932
SPECIFICATION	M10-M39
LENGTH	34MM-300MM
GRADE	10.9、12.9
SURFACE TREATMENT	BLACK、DACROMET

BUCKET BOLT

铲斗螺栓



EXECUTIVE STANDARD	ISO 898-1/GB 3098.1
SPECIFICATION	M14-M42
LENGTH	40MM-200MM
GRADE	8.8、9.8、10.9、12.9
SURFACE TREATMENT	HOT-DIP GALVANIZING、DACROMET、BLACK

FLAT COUNTERSUNK NIB BOLTS

犁尖螺栓



EXECUTIVE STANDARD	JB/T5932
SPECIFICATION	M10-M39
LENGTH	34MM-300MM
GRADE	10.9、12.9
SURFACE TREATMENT	BLACK、DACROMET

COUNTERSUNK HEAD TAPER BOLTS

沉头带榫螺栓



EXECUTIVE STANDARD	GB/T 800、DIN 11014
SPECIFICATION	M10-M16
LENGTH	25MM-80MM
GRADE	10.9、12.9
SURFACE TREATMENT	BLACK、DACROMET

FLANGE HEX NUT

法兰外六角



EXECUTIVE STANDARD	GB/T5788、GB/T5790、DIN 6921
SPECIFICATION	M10-M36，3/8"-1-1/4"
LENGTH	20MM-600MM
GRADE	4.8、8.8、10.9、12.9
SURFACE TREATMENT	BLACK、DACROMET、GALVANIZATION、HOT-DIP GALVANIZING

SLIP-HEAD PLOW BOLT

割头犁螺栓



EXECUTIVE STANDARD	ASME/ANSI B18.9
SPECIFICATION	M6-14
LENGTH	34MM-60
GRADE	10.9、12.9
SURFACE TREATMENT	BLACK、DACROMET

NUT SERIES

螺母系列

EXECUTIVE STANDARD	DIN 935、ISO 7040、GB/T 6170、DIN 6923、JB/T 11010
SPECIFICATION	M4-39
GRADE	6、8、10
SURFACE TREATMENT	BLACK、DACROMET、GALVANIZATION、HOT-DIP GALVANIZING



NYLON LOCK NUT

尼龙锁紧螺母

EXECUTIVE STANDARD	ISO 7040-2017、ASME/ANSI B18.16.6、NF E25-409
SPECIFICATION	M4-M24
GRADE	5、8、10
SURFACE TREATMENT	BLACK、DACROMET、GALVANIZATION



HEXAGON NUT

六角螺母

EXECUTIVE STANDARD	GB/T52、GB/T55、GB/T6170、DIN 934
SPECIFICATION	M6-M42、7/16"-1-1/4"
GRADE	5、8、10
SURFACE TREATMENT	BLACK、DACROMET、GALVANIZATION、HOT-DIP GALVANIZING



SQUARE NUT

方形螺母

EXECUTIVE STANDARD	GB/T 39-1988
SPECIFICATION	M6-M24、7/16"-1"
GRADE	5、8、10
SURFACE TREATMENT	BLACK、DACROMET、GALVANIZATION、HOT-DIP GALVANIZING



SLOTTED NUT

开槽螺母

EXECUTIVE STANDARD	DIN 935、GB/T 6178、GB/T 9458
SPECIFICATION	M6-M24
GRADE	5、8、10
SURFACE TREATMENT	BLACK、DACROMET、GALVANIZATION



SLOTTED NUT

盖形螺母

EXECUTIVE STANDARD	GB/T 923
SPECIFICATION	M6-M24
GRADE	5、8、10
SURFACE TREATMENT	BLACK、DACROMET、GALVANIZATION

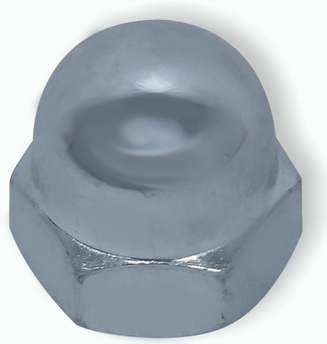

FLANGE NUT

法兰螺母

EXECUTIVE STANDARD	GB/T6177、GB/T6923、ASME/ANSI B18.2.2
SPECIFICATION	M6-M24
GRADE	5、8、10
SURFACE TREATMENT	BLACK、DACROMET、GALVANIZATION、HOT-DIP GALVANIZING

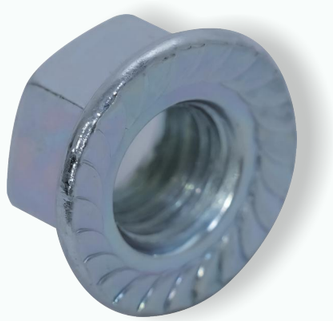

AIR CONDITIONER AND WASHING MACHINE SERIES

空调洗衣机系列

EXECUTIVE STANDARD	JIS B1195，DIN 34817，IFI 148
SPECIFICATION	M10-M16，3/8"-5/8"
LENGTH	33MM-200MM
GRADE	10.9、12.9
SURFACE TREATMENT	BLACK、DACROMET



FIRE PROTECTION SERIES

消防系列

EXECUTIVE STANDARD	GB/T5788、GB/T5790、DIN 6921
SPECIFICATION	M10-M24，3/8"-1"
LENGTH	40MM-180MM
GRADE	8.8、9.8
SURFACE TREATMENT	BLACK、DACROMET、GALVANIZATION、HOT-DIP GALVANIZING



COUNTERSUNK HEAD BOLTS WITH DOUBLE NIBS

压板螺栓

EXECUTIVE STANDARD	DIN 188、DIN 186、ASME/ANSI B18.5
SPECIFICATION	M14-M36
LENGTH	40MM-200MM
GRADE	8.8、9.8、10.9、12.9
SURFACE TREATMENT	HOT-DIP GALVANIZING、DACROMET、BLACK



NON-STANDARD BOLTS

异形件



UNIVERSAL PRODUCTS

通用产品

