福配®
FORTUNE PARTS

福建全配机械零部件有限公司
FUJIAN FORTUNE PARTS CO., LTD

地址：福建省泉州市南安市滨江工业区金河大道29号
Add：No. 29 Jinhe Avenue, Binjiang Industrial Zone,
Nan'an City, Quanzhou City, Fujian Province

info@fortune-parts.com www.fortune-parts.com

福配®
FORTUNE PARTS

UNDERCARRIAGE COMPONENTS MANUFACTURER

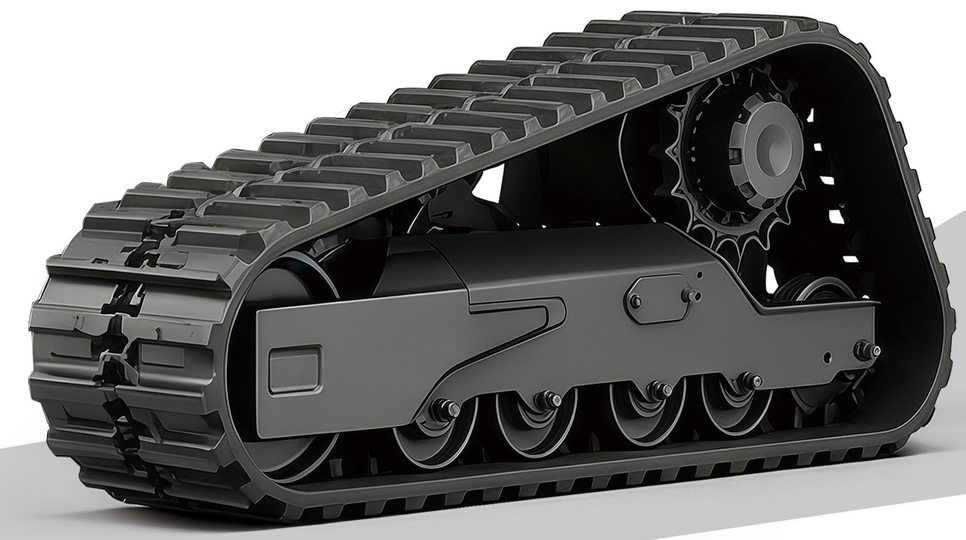

FORTUNE PARTS

COMPANY PROFILE ▸

FUJIAN FORTUNE PARTS CO., LTD., located in Quanzhou, is a source-based industrial and trading enterprise integrating R&D, precision manufacturing, and import and export trade. Its main products are chassis parts for construction machinery and precision automotive components.

The company has three specialized production bases: the Rongqiao Fastener Production Base in Nan'an City, the Shaft and Gear Processing Base in the Binjiang Machinery Equipment Industrial Park in Nan'an City, and the Stamping Parts Production Base in the Quanzhou High-tech Industrial Park. The total factory area exceeds 80,000 square meters, with over 500 employees, including more than 80 dedicated personnel in management, R&D, and international trade. The company achieves independent operation of the entire process from production and quality inspection to export.

With over 30 years of experience in the parts manufacturing industry, the company has developed two parallel business segments: construction machinery chassis parts and automotive parts. The CNC coverage rate of all production processes exceeds 90%. The workshop is equipped with domestic and international precision forging equipment, fully automatic CNC grinding machines, milling-turning lathes, four-axis vertical machining centers, and a complete controlled atmosphere heat treatment production line. It also features an independent, standardized testing laboratory equipped with a full range of physical, chemical, and metallographic testing instruments, including a coordinate measuring machine, universal tensile testing machine, carbon-sulfur analyzer, non-destructive testing equipment, salt spray test chamber, and gear runout detector. The company has established a three-tiered quality control process: incoming material inspection, process inspection, and finished product inspection, consistently ensuring the dimensional accuracy and wear resistance of its products.

The company has implemented a comprehensive digital management system, strictly adhering to the ISO/TS16949 automotive parts industry quality standard in production control. It has obtained a full set of certifications from authoritative domestic and international management systems, including ISO9001, ISO14001, GB/T28001, CNAB, and QS9000. We solidify our quality foundation through standardized production and, relying on an integrated manufacturing and trading model, provide stable supply guarantees to customers both domestically and internationally.

The company's products cover complete four-wheel and one-track systems for excavators and bulldozers, including track rollers, carrier rollers, idlers, drive sprockets, and track assemblies; it also mass-produces automotive axle pins, gears, fasteners, and stamped parts. An in-house professional foreign trade team can undertake OEM and ODM customized processing. Products cover the domestic market and are exported in bulk to Southeast Asia, the Middle East, Africa, Europe, and the Americas. Relying on ample production capacity, standardized quality control, and one-stop export support services, the company has gained the long-term trust and stable cooperation of global buyers.

Looking to long-term development, the company will continue to focus on two major tracks: construction machinery chassis systems and automotive precision parts, iterating and upgrading its intelligent manufacturing capabilities and cross-border comprehensive service capabilities to create one-stop parts supply solutions for global customers, working hand in hand with partners to achieve mutual benefit and win-win results.

C175（FRONT）

CAT279(FRONT)

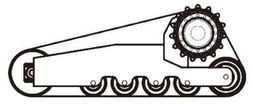

CTL MTL ASV
IDLER

CAT279C（REAR）

T190（FRONT）

TL130（FRONT）

TL140（FRONT）

SVL90（FRONT）

T590（FRONT）

CTL MTL ASV
RUBBER TRACK

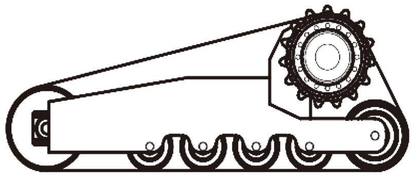

Camoplast-Tread-HDX

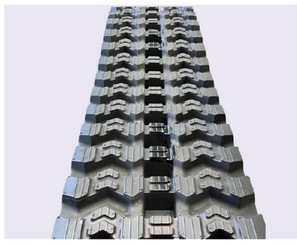

traxter-zig-zag-12

Camoplast-Track-HXD-1

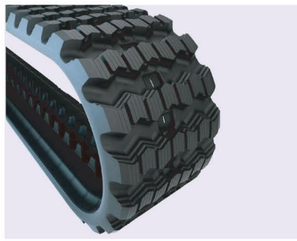

Camoplast-Tread-SD

Multi-Terrain-Loader-MTL2

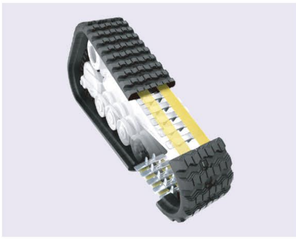

Camoplast-Track-SD-1

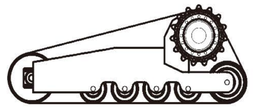

CTL MTL ASV
SPROCKET

7107787.402

SVL90.353

331-20150.390

CAT279C.420

SVL75.359

7227421.384

C175.414

JD317G.439

T450.365

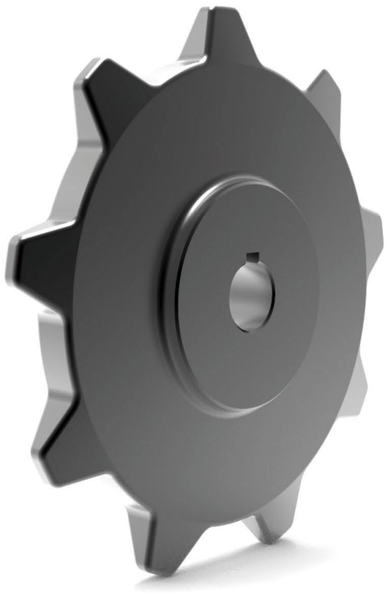

MT85.451

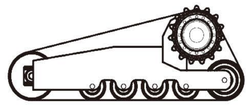

CTL MTL ASV

TRACK ROLLER

C175.520

T630.573

CAT257C

MT55.556

JCB150T.490

JCB150T三边.493

SVL90.562

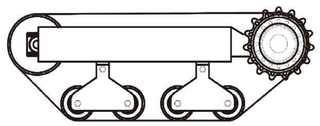

CRAWLER CARRIER & DUMPER

IDLER

C50（FRONT）

C30R (2)

RUBBER TRACK

TL140.598

C60托轮

SPROCKET

Traxter-TL

Camoplast-Track-HXD-1

TRACK ROLLER

C30

C50

MINI EXCAVATOR
IDLER

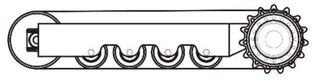

EX40

PC30-7

TB235

PC40-7

X337

90MM PITH

PC30-7

X331

VIO50

CAT301.5

KH35

VIO27

MINI EXCAVATOR
TOP ROLLER

VIO15-2

101PITCH

mini-excavator-track-SD

mini-excavator-track-HDX

MINI EXCAVATOR
SPROCKET

KH025

U57B

SCD630

EX30

SK35B

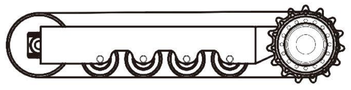

MINI EXCAVATOR

TRACK ROLLER

U20

CX25B

CAT304

E42

TB235 (2)

IHI45

EC55

KX101

DX60

TB219