



三联胜机械科技

Triplewin Mechanical Technology

厦门办公地址: 厦门市集美区软件园三期C区12栋20层2002单元

Xiamen Office Address: Unit 2002, Floor 20, Building 12, Zone C, Software Park Phase III, Jimei District, Xiamen

泉州办公地址: 泉州南安市霞美镇成辉国际D区5栋1-6号

Quanzhou Office Address: No.1-6, Building 5, Chenghui International D Zone, Xiamei Town, Nanan City, Quanzhou

漳州公司地址: 漳州市平和县芦溪镇芦丰村坝坪185号

Zhangzhou Company address: Zhangzhou City Pinghe County Lufeng Village dam Ping 185

公司电话TEL: 0595-22968898, 0595-22428911

业务电话SALES TEL: 13950095408, 13905969925

网址Web: www.slsths.com

抖音号: 三联胜机械科技 TIKTOK: TripleWin

邮箱Email: ths@slsths.com sales@slsths.com

厦门市欧德淇美科技有限公司

Xiamen Order Chime Technology CO., LTD

Address: D Part, Room 501, No.538 Dianqian Road, Huli, Xiamen, Fujian, China



企业微信



三联胜机械科技



1688网站

三联胜机械科技
Triplewin Mechanical Technology

THS 欧德淇美
ORDERCHIME

THS 三联胜机械
Triple Win Machinery

THS 欧德淇美
ORDERCHIME

THS 三联胜机械
Triple Win Machinery

THS 欧德淇美
ORDERCHIME

企业简介

Enterprise brief introduction

三联胜机械科技系集生产、贸易为一体的工贸企业，公司常年致力于工程机械锻件、铸件产品的生产制造。主要经营进口、国产推土机、挖掘机干链、油链、支重轮、托链轮、驱动齿（齿块）、引导轮、履带板、螺栓及各种销轴套等产品，并代理日本汤谷（YUTANI）链轨、马来西亚胜方精密（TGW）履带板、刀角刀片。

公司本着创新理念，不断改进自己的技术水平、管理理念及市场观念。现公司全面推行信息化管理，实现对产品从来料至销售的全过程监控和管理。先进的锻造设备、丰富的制造经验、成熟的工艺技术，从进料至批量生产，各阶段建立起了一整套完善的检测系统，为基础和质量提供了可靠的实验数据。

Triplewin machinery science and technology department set production, trade as one of the industry and trade enterprises, the company is committed to engineering machinery forgings, casting products production and manufacturing all year round. Mainly engaged in imports, domestic bulldozer, excavator dry track link, oil track link, track roller, top roller, sprocket (segment), idler, track shoes, bolt nuts and all kinds of pin bush and other products, and the agent of Japan (YUTANI) track link, Malaysia Seunfang precision (TGW) track shoes, end bit and cutting edges blades.

The company spirit of innovation, and constantly improve their technical level, management concept and market concept. Now the company fully implements information management to realize the whole process of product monitoring and management from incoming materials to sales. Advanced forging equipment, rich manufacturing experience, mature technology, from feeding to mass production, each stage has established a complete set of testing system, for the basis and quality of reliable experimental data.



推土机油链

BULLDOZER OIL TRACK LINK

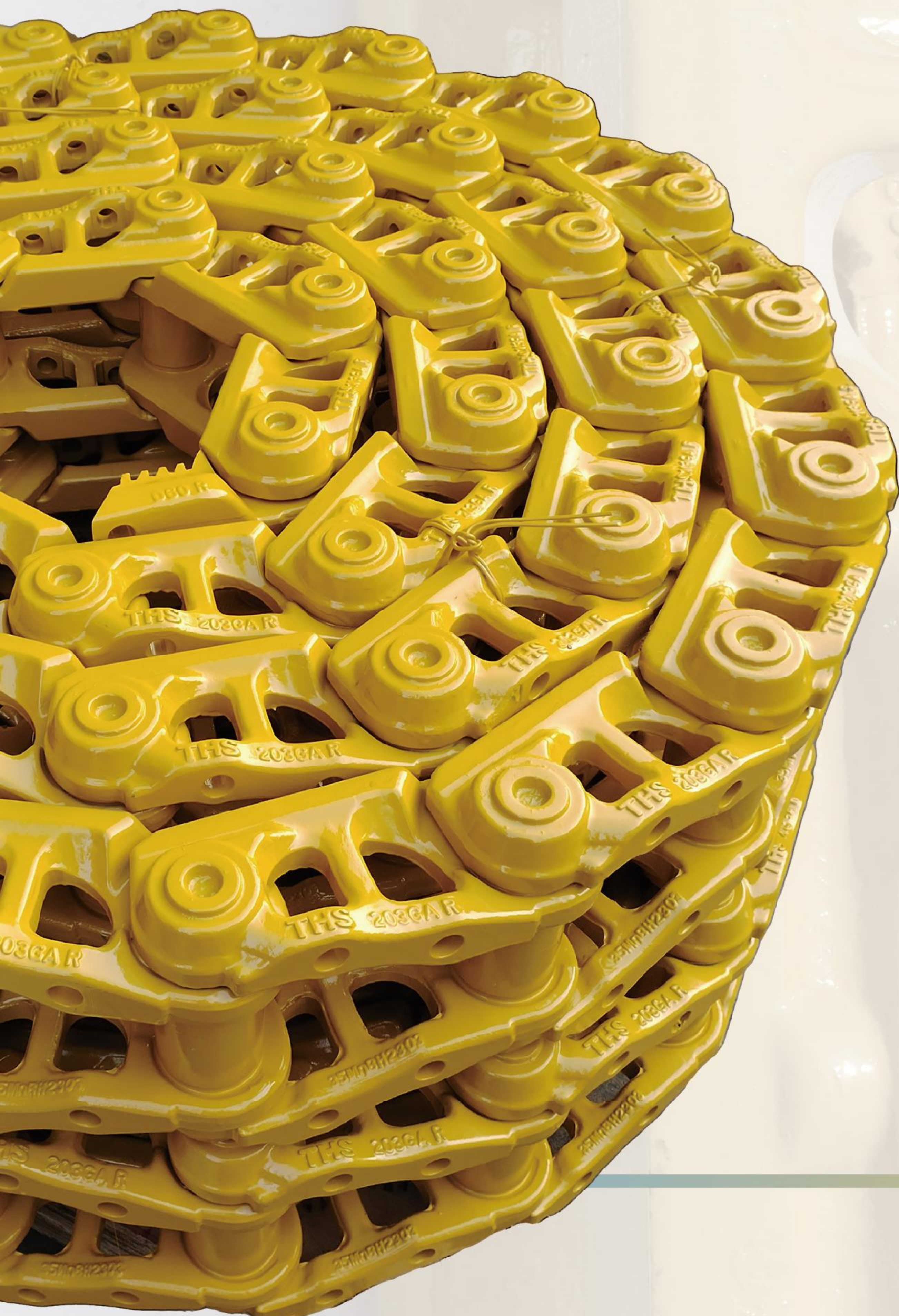

推土机链条参数

DATE FOR TRACK LINK
FOR BULLDOZER

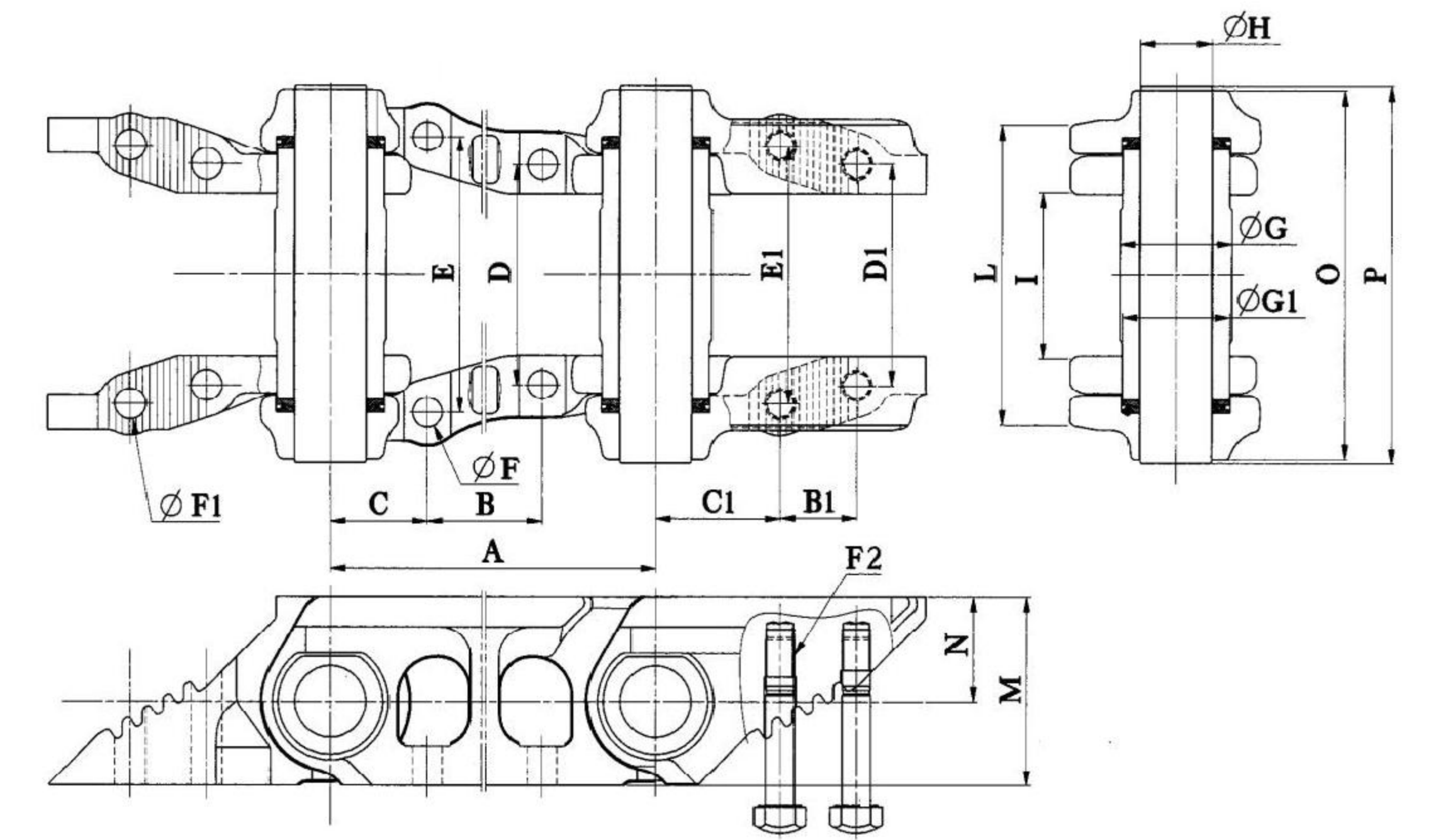

NO.	pitch	A	E	D	B	F	机型 Model
1	T135GD	135	99	72	43.2	12.5	D20
2	T154GD	154	112.4	82.4	57	14.3	D31
3	T155GA	155.6	104.7	88.9	54.8	14.8	D3C
4	T171GC	171.5	108	108	60.3	16.5	D4D
5	T171GF	171.5	143.8	103.8	57	17	D4H
6	T171GG	171.5	143.8	103.8	57	17	D4H-HD
7	T175GE	175.4	144.5	125.4	58.7	16.5	D5B, D5
8	T175GF	175.4	158.4	122.4	57	16.3	D50, D53A
9	T190GD	190	160.4	124.4	62	20.5	D61PX-12
10	T190GF	190	168.8	120.8	68	17	D5H
11	T190GG	190	168.8	120.8	68	20.5	D6N, D6M*40L
12	T203GG	203.2	178.4	138.4	72	20.5	D60, D65
13	T203GH	203.2	184	146	72	20.5	T160, T140, T120
14	T203GI	203.2	171.4	133.4	76.2	19.5	D6D, D6G,
15	T203GJ	203.2	185.3	137.3	68	20.5	D6H, D6R
16	T203GK	203.2	185.3	135.3	72	21	山工816
17	T216GE	216	184	146	76.2	20.5	D80, D85, TY220
18	T216GF	216	182.8	146	70.6	22.5	D85EX-15
19	T216GG	216	184	146	76.2	19.5	D7G
20	T216GH	216	205.5	149.5	70	20.5	D7H
21	T216GI	216	204.1	146.1	63	23.5	D7R
22	T216GJ	216	204.1	146.1	63	24	D8N
23	T228GE	228	219.8	169	76.2	24.5	D155, D150, TY320
24	T228GF	228	201.6	169.3	76.2	23	D8K
25	T228GG	228.6	235	169	63.5	26.4	D9L
26	T240GA	240	230	170	74.5	27.3	D9R
27	T260GB	260	235	184.2	76.2	28	D275A-5
28	T260GC	260	235	184.2	76.2	27.5	D355A-5
29	T260GD	260	250	190	80	30.5	D10N
30	T280GA	280	253.4	184	82.5	30.8	D375A-6

THE ABOVE INFORMATION ARE FOR REFERENCE PURPOSES ONLY.

挖机链条

EXCAVATOR TRACK LINK



挖机链条参数

DATE FOR TRACK LINK FOR EXCAVATOR

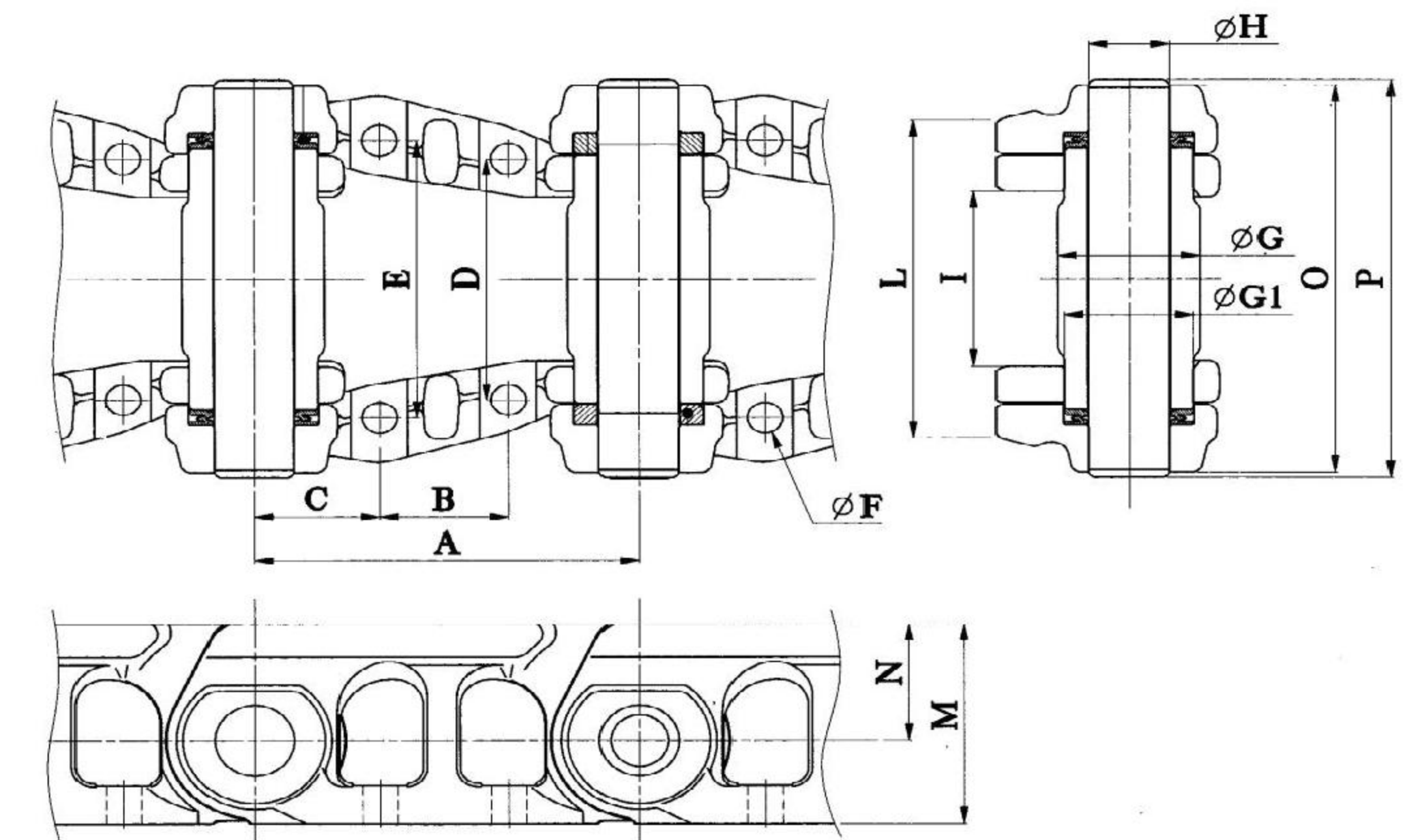

NO.	pithch	A	E	D	B	F	机型 Model
1	W90GA	90					SK15
2	W101GA	101	55	55	22	10.5	PC20
3	W101GB	101	55	55	22	10.5	EX35
4	W101GC	101				10.5	SK30
5	W125GA	125	80	80	53	10.9	F25
6	W135GA	135	85	55	46	12.5	PC40-5
7	W135GB	135	93.8	63.8	46	12.5	PC40-7, PC45, PC50, SK50
8	W135GC	135	99	72	43.2	12.5	PC60-5, SH60, CAT307
9	W135GE	135	110	83	45	12.5	HD250
10	W135GF	135	99	72	43.4	13.5	DH55*42 DH60-7
11	W135GG	135	106	76	47	13.5	E70B
12	W135GH	135	104	80	46	13.5	R60 EX40, EX45 EX55
13	W135GI	135	88.4	64.4	46	12.5	SWE50
14	W135GJ	135	94	64	46	12.3	PC56
15	W140GA	140	86	86	52	12.3	FL4
16	W140GB	140	86	86	52	14.5	YC85
17	W149GA	149	82.4	82.4	57	12.5	CW341, CW351
18	W154GA	154	90	90	55	14.5	EX60*37, EX75UR
19	W154GB	154	89	73	57	14.5	PC60-6/7, EX70
20	W154GC	154	112.4	82.4	57	14.5	PC100-3, HD350*43
21	W154GE	154	74.6	74.6	55	14.5	IHI100
22	W160GA	160	99	99	56	14.7	FL6
23	W171GA	171	108	108	60.3	16.5	SK100*41, SK120*43
24	W171GB	171	108	108	60.3	16.5	EX100, E312, E120B, SH120
25	W171GD	171	108	108	60.3	16.5	R130, R150, DH130, DH150
26	W171GE	171	144.5	125.4	58.7	16.5	R200
27	W175GA	175	102.4	86.4	57	16.5	PC100-5/6, PC120-6, SY135
28	W175GB	175	158.4	122.4	57	18.5	HD700, HD770
29	W175GC	175.4	144.5	125.4	58.7	18.5	EX200-1, SH280
30	W175GD	175.4	144.5	125.4	58.7	16.5	SK07-7
31	W190GA	190	155.6	119.6	69	20.5	E200B, SH200, SK200, E320
32	W190GB	190	160.4	124.4	62	18.5	PC200-3, PC220-3, EX200-2/5
33	W190GC	190	160.4	124.4	62	20.5	PC200-5/6/7, DH220-5, EC210
34	W203GA	203	178.4	138.4	72	20.5	EX300-1, PC300-2, DH300-9
35	W203GB	203	178.4	138.4	72	22.5	PC300-5, PC280LC-3
36	W203GC	203	179	129	72	20.5	E325, SK290, E329
37	W203GD	203	186.2	148.2	76.2	19.5	R944
38	W203GE	203	162	112	72	20.5	R934
39	W203GF	203	184	146	76.2	20.5	R944
40	W216GA	216	178.4	140.4	76.2	22.5	PC300-6/7, ZX330, R305
41	W216GB	216	184	146	76.2	22.5	EX400-1, DH450, EC360
42	W216GC	216	190	140	76.2	22.5	E330, SK330, SK350
43	W216GD	216	184	146	76.2	24.5	PC400-3/5, R455, E345
44	W228GA	228	184	144	76.2	24.5	PC400-6
45	W228GB	228	200	149.2	76.2	24.3	SK460, SH460
46	W228GC	228	219.8	169	76.2	24.5	ZX500, EX550, EX600
47	W228GD	228	219.8	169	76.2	24.5	PC650-8
48	W260GA	260	235	184.2	76.2	27.5	EX870, EC700
49	W280GB	280	256.6	183	79.5	34	PC1250-7
50	W280GC	280					R9100

THE ABOVE INFORMATION ARE FOR REFERENCE PURPOSES ONLY.

推土机支重轮

BULLDOZER TRACK ROLLER

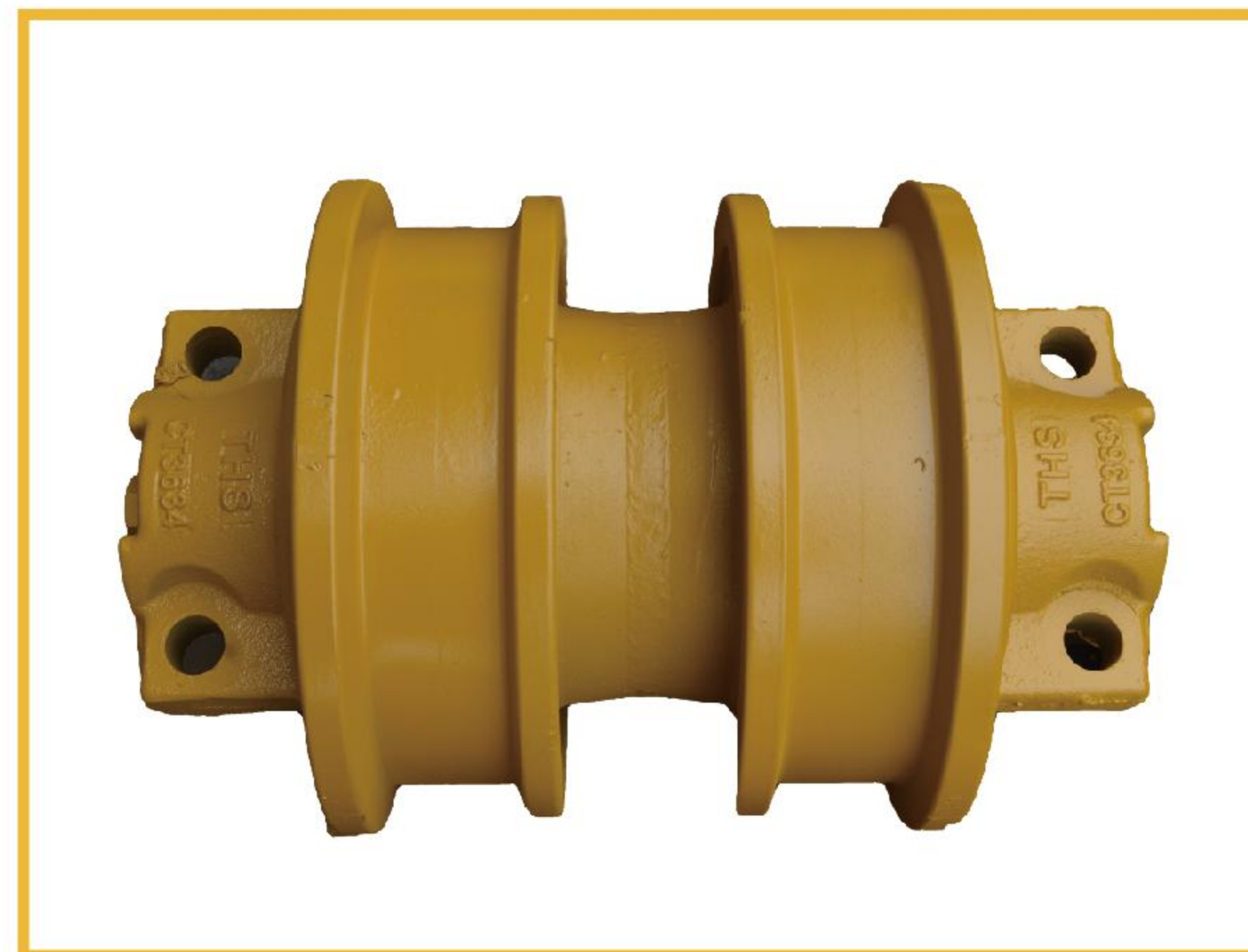
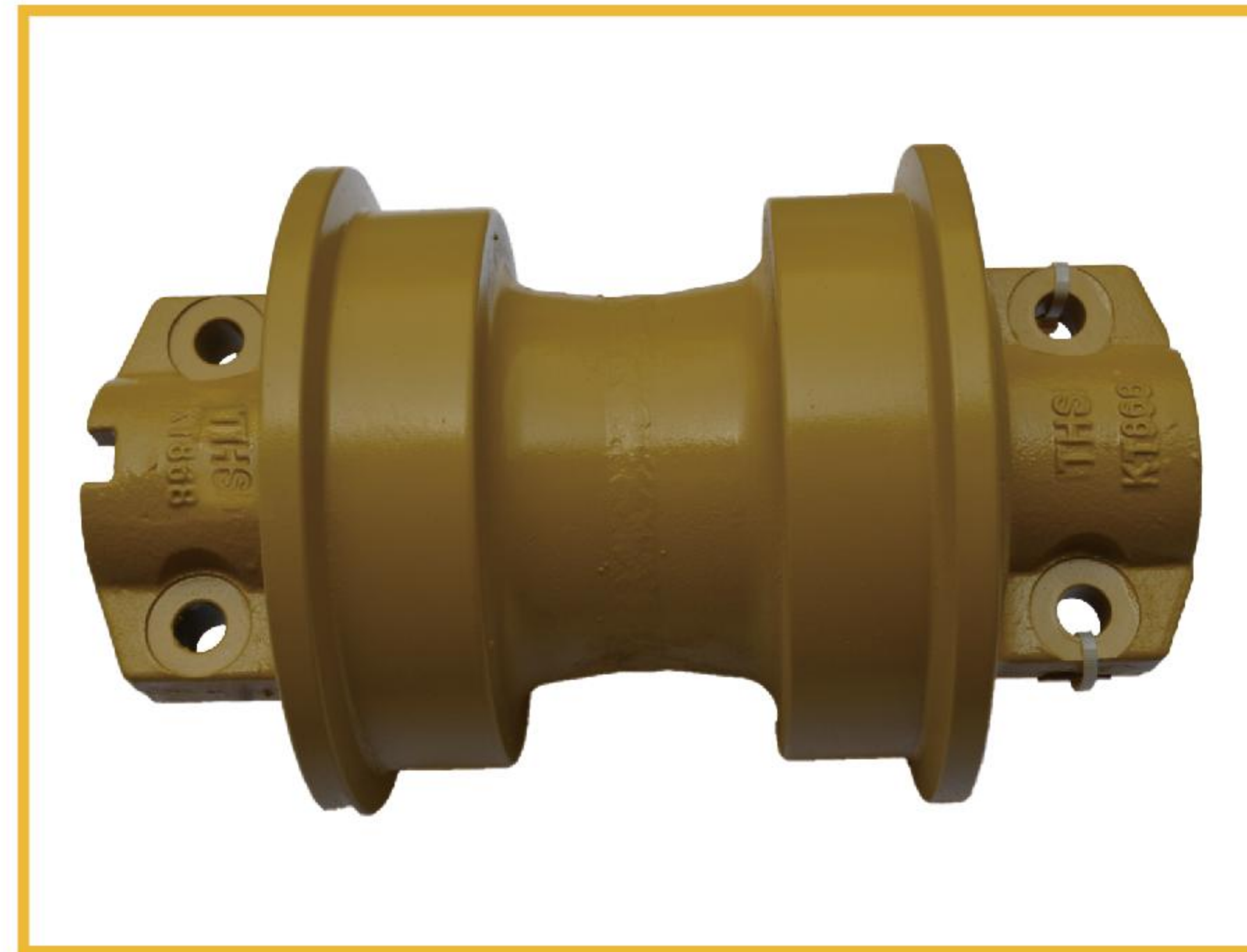

支重轮参数

TRACK ROLLER DIMENSIONS

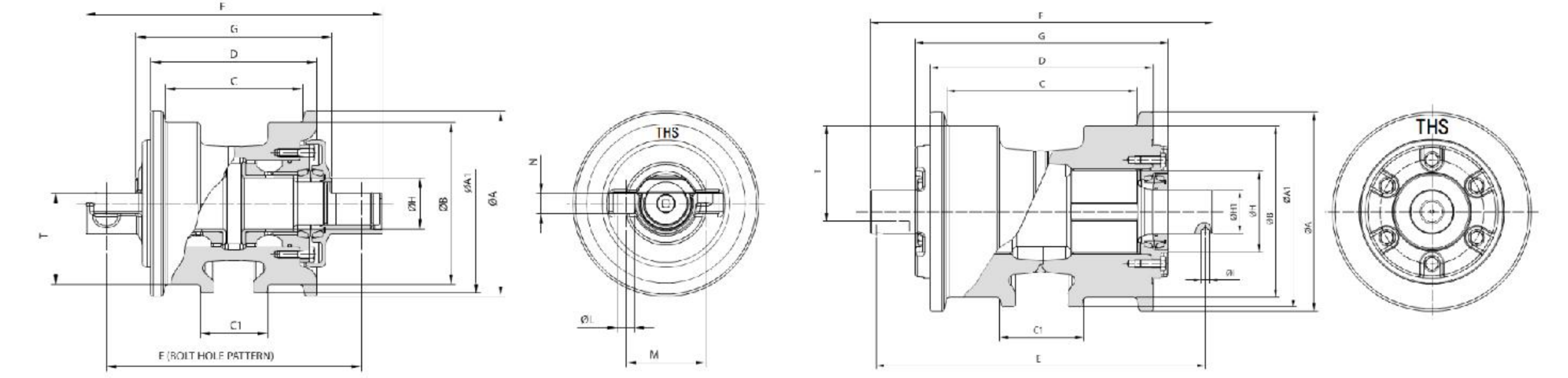

序号 No.	机型 Model	尺寸 Dimensions				重量 KG	序 No.	机型 Model	尺寸 Dimensions				重量 KG
		E	M	ΦH1	ΦL				E	M	ΦH1	ΦL	
1	D3C	231	101.6		13.5	22.2	41	D50	310	110		17	51
2	D3C	231	101.6		13.5	23.7	42	D51EX-22	294	102		17	37.7
3	D4D	298.5	89		17	44	43	D51EX-22	294	102		17	42.1
4	D4D	298.5	89		17	48	44	D61EX-12	310	110		18	47.5
5	D4H	298.5	89		18	36.8	45	D61EX-12	310	110		18	51.5
6	D4H	298.5	89		18	38.3	46	D65	320	114		19	56
7	D5H	317.5	101.6		18	42.9	47	D65	320	114		19	65
8	D5H	317.5	101.6		18	48.1	48	D65EX-12	320	114		19	53
9	D5B	317.8	101.6		17	48.6	49	D65EX-12	320	114		19	59.4
10	D5B	317.8	101.6		17	52.7	50	D85A-18	380	136		23.5	71.4
11	D5B	317.5	101.6		17	42.9	51	D85A-18	380	136		23.5	69.3
12	D5B	317.5	101.6		17	48.1	52	D85A-18	380	136		23.5	79.4
13	D6C	330.5	114.3		17	57.5	53	D85A-18	380	136		23.5	75.8
14	D6C	330.5	114.3		17	50.5	54	D85A-12	380	136		21	71.4
15	D6D	330.5	114.3		21	50.5	55	D85A-12	380	136		21	69.3
16	D6D	330.5	114.3		21	57.5	56	D85A-12	380	136		21	79.4
17	D6R	330.5	114.3		21	50.3	57	D85A-12	380	136		21	75.8
18	D6R	330.5	114.3		21	57.3	58	D85EX-15	380	106		23.5	70.6
19	D7G	369	114.3		23	79	59	D85EX-15	380	106		23.5	69.3
20	D7G	369	114.3		23	75.8	60	D85EX-15	380	106		23.5	77.5
21	D7G	369	114.3		23	71	61	D85EX-15	380	106		23.5	75.7
22	D7G	369	114.3		23	69.3	62	D155A-1	408	140		26	110
23	D8K	428.6	133.4		27	118	63	D155A-1	408	140		26	121
24	D8K	428.6	133.4		27	109	64	D155AX-3			64.5		103
25	D8N	432	-	58	-	91	65	D155AX-3			64.5		108.5
26	D8N	432	-	58	-	97	66	D275-2			69.5	6	118
27	D9N	468.5	-	58	-	102	67	D275-2			69.5	6	128
28	D9N	468.5	-	58	-	116	68	D355A-3	500	145	75	29	153
29	D10N	512		68	12	144	69	D355A-3	500	145	75	29	164
30	D10N	512		68	12	160	70	D375A-5			74.5	6	147
31	D11N	618		74	13	183	71	D375A-5			74.5	6	161
32	D11N	618		74	13	192	72	D475A-2			93.5		226
33	D20	194	82		16	15.4	73	D475A-2			93.5		248
34	D20	194	82		16	15.4	74	D475A-5MO			83.5		230
35	D20	194	82		16.5	15.3	75	D475A-5MO			83.5		252
36	D41A,E	299	90		17	36.8							
37	D41A,E	299	90		17	38.3							
38	D50	310	110		17	43.1							
39	D50	310	110		17	48.3							
40	D50	310	110		17	45.2							

THE ABOVE INFORMATION ARE FOR REFERENCE PURPOSES ONLY.

推土机引导轮

BULLDOZER IDLER



引导轮参数

IDLER DIMENSIONS

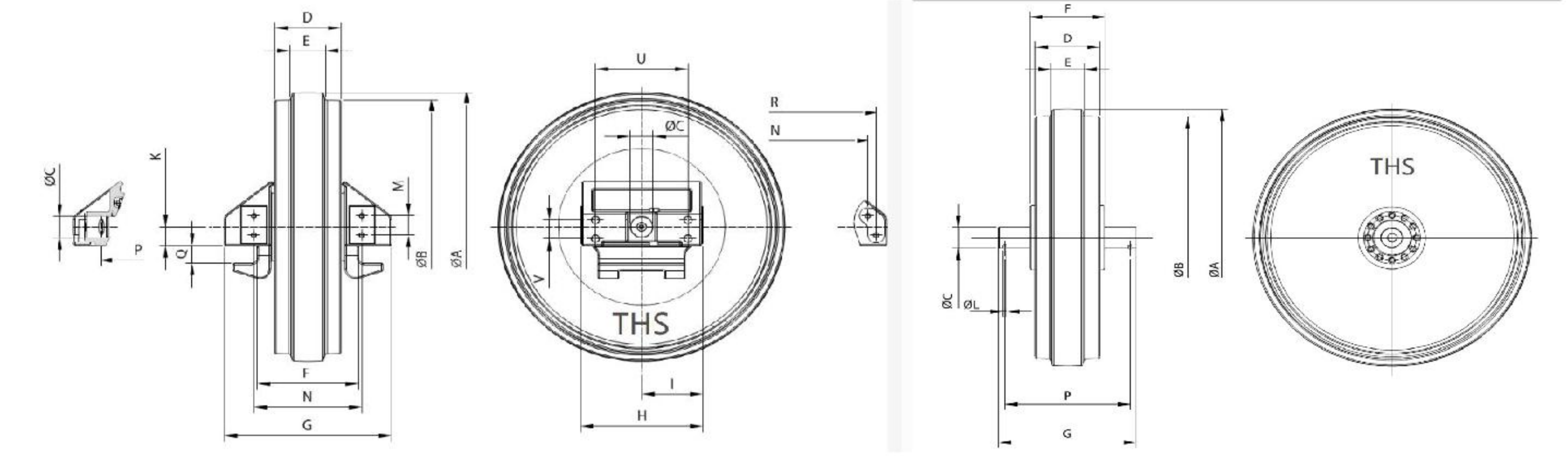

序号 No.	机型 Model	尺寸 Dimensions				重量 KG
		N	M	ΦC	ΦL	
1	BD2G	156/206	52	40	4-Φ16	72
2	D3C	244.8	50.8	50	4x1/12-13	85
3	D4D 农机款	-	-	-	-	90
4	D4D 推机款	231	50.4	54	4	114
5	D4H	298.5	89	54	4xΦ17	92
6	D4H	297	-	46/95	-	87
7	D4H	297	-	46/95	-	82
8	D5C	246	51	54.4	4x1/2-13	182
9	D5H	325	-	46/95	-	126
10	D5K	214	55	54	4-Φ16	167
11	D6D	336	95.25	63.5	-	205
12	D6H	348	-	58/108	-	184
13	D6H	348	-	58/108	-	169
14	D6R	348	-	58/108	-	184
15	D6R	348	-	58/108	-	169
16	D7G	371.4	106.4	70	4xΦ24	240
17	D7R	381	-	58/110	-	177
18	D7R	381	-	58/110	-	164
19	D8N	436	-	68/125	-	335
20	D8N	436	-	68/125	-	321
21	D8R	436	-	68/125	-	335
22	D8R	436	-	68/125	-	321
23	D8K	398.4	108	83	-	295
24	D9N	-	-	68/125	-	475
25	D9R	-	-	68/125	-	475
26	D10N	-	-	74	-	598
27	D10R	-	-	74	-	598
28	D11N	-	-	100	13	850
29	D20	203	43.5	50	4xM12 x 1.75	56.5
30	D20-6	203	43.5	50	4xM12 x 1.75	60.2
31	D31	220	52	46	4-Φ16	87
32	D31P-20	220	52	46	4-Φ16	87
33	D37-21	220	52	46	4-Φ16	87
34	D40-3	-	-	-	-	125
35	D40/D41	-	-	-	-	125
36	D41P-6	262-196	56	55	6xM16 x 2	130
37	D61PX-12	250/224	50/50	60	6xM16 x 2	192
38	D50	287	69	55	-	195
39	D50-17	218/288	69	-	6xM16 x 2	159
40	D50-17	218/288	63.5	60	6xM14 x 2	178
41	D51EX-22	-	-	-	-	210
42	D65	242/313	66	65	6xM16	275
43	D65-12	240/274	56	65	6xM20	240
44	D65-8	242/313	66	65	6xM16	275
45	D65	242/313	66	65	6xM16	275
46	D65EX-12	240/274	56	65	6xM20	235
47	D65EX-12	240/274	56	65	6xM20	235
48	D65-16	240/274	55/56	65	6xM20	245
49	D68ESS-12	220/246	50	65	6xM16	195
50	D68ESS-12	220/246	50	65	6xM16	235
51	D85EX-15	-	-	-	-	350
52	D85A-18	354/250	95/65	70	8xM20 x 2.5	360
53	D135A	-	-	84	-	430
54	D155AX-1	400/290	110/90	85	8xM20 x 2.5	455
55	D155AX-3/5	360/285	110	75	-	475
56	D155AX-6	360	110	75	-	485
57	D275AX-5	-	-	84	-	375
58	D355A-5	355	-	95	-	640
59	D375A-2	-	-	95	20	578
60	D475A-5	-	-	-	-	760

THE ABOVE INFORMATION ARE FOR REFERENCE PURPOSES ONLY.

推土机齿块 SEGMENT

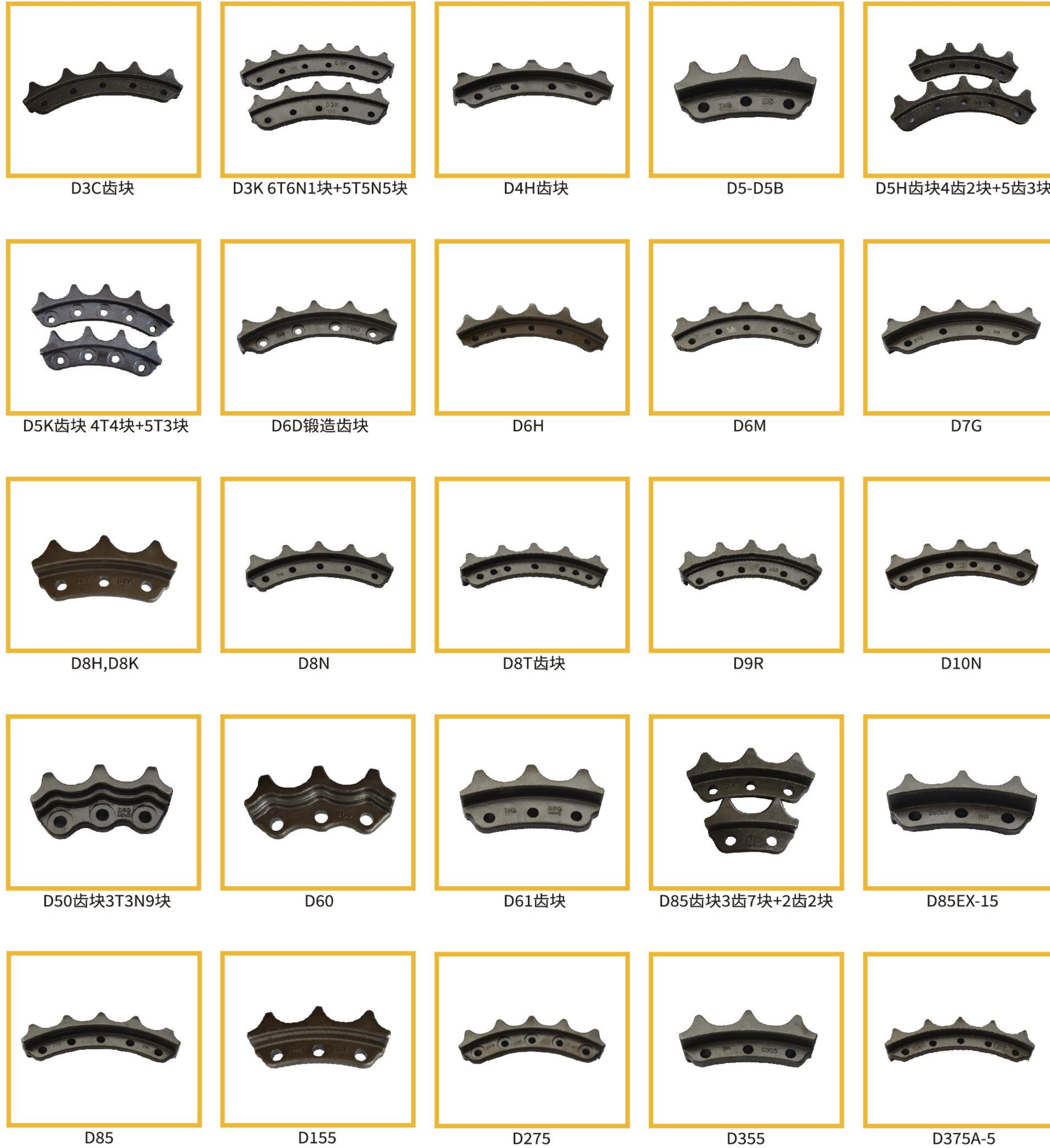

齿块参数 SEGMENT DIMENSIONS

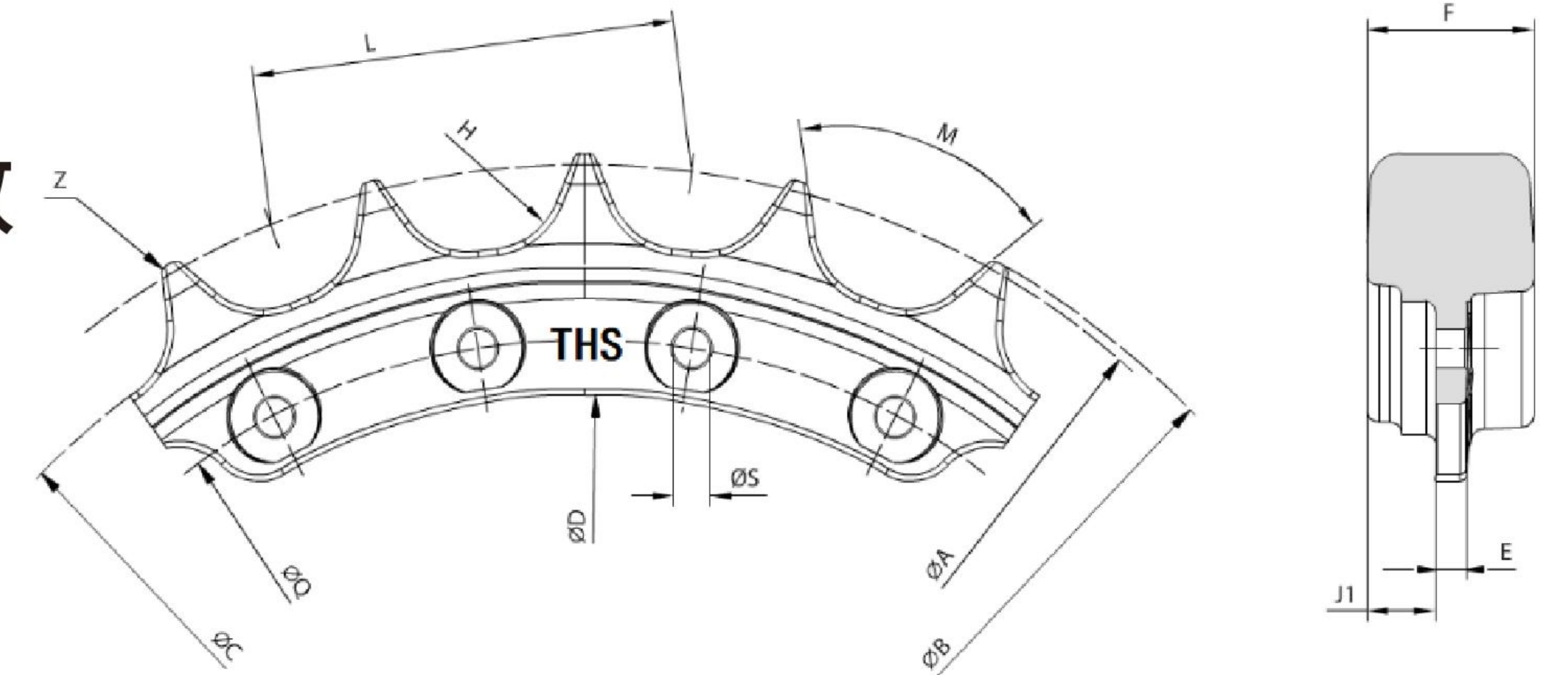

序号 No.	机型 Model	尺寸 Dimension	齿数 Z		孔数 N		重量 KG		每组数量 QTY
		L	件 PIECE	组 GROUP	件 PIECE	组 GROUP	件 PIECE	组 GROUP	
1	D3C	155.6	5	25	5	25	4.20	21.00	5
2	D3K	155.6	6	6	6	6	6.94	34.00	1
			5	25	5	25	5.41		5
3	D4H	171.45	5	25	4	20	6.20	31.00	5
4	D5C/G	171.45	4	8	4	8	5.05	28.70	2
			5	15	5	15	6.20		3
5	D5H	171.45	4	8	4	8	6.48	37.26	2
			5	15	5	15	8.10		3
6	D5K	171.45	4	12	4	12	5.37	35.52	3
			5	15	5	15	6.47		3
7	D50	175.5	3	27	3	27	5.70	51.30	9
8	D5B	175.5	3	27	3	27	5.20	46.80	9
9	SD13	190	5	25	5	25	10.28	51.40	5
10	D61	190	3	27	3	27	6.80	61.20	9
11	D60	203.2	3	27	3	27	7.78	70.02	9
12	D65EX-12	203.2	3	27	3	27	7.78	70.02	9
13	D6D	202.9	5	25	4	20	12.20	61.00	5
14	D6C	202.9	5	25	4	20	12.20	61.00	5
15	D6H	202.9	5	25	5	25	11.00	55.00	5
16	D68ESS-2	203.2	5	25	5	25	12.48	62.40	5
17	D85ESS-2	203.2	3	27	3	27	7.78	70.00	9
18	D7G	216	5	25	4	20	15.00	75.00	5
19	D7H	215.9	5	25	5	25	12.68	63.40	5
20	D85A-12	215.9	5	25	5	25	14.82	74.10	5
21	D85EX-15	215.9	3	27	3	27	8.90	80.10	9
22	D85A-18	215.9	5	25	5	25	15.00	75.00	5
23	D8N	215.9	5	25	5	25	12.68	63.40	5
24	D8T	215.9	5	25	5	25	12.68	63.40	5
25	D8H	228.6	3	27	3	27	12.00	108.00	9
26	D155AX-6	228.6	3	27	3	27	12.00	108.00	9
27	D9N	240	5	25	6	30	22.10	110.50	5
28	D10N	260.35	5	25	6	30	25.80	129.00	5
29	D275AX-5	260.35	5	25	5	25	29.80	149.00	5
30	D355A-5	260.35	3	27	3	27	16.44	148.00	9
31	D375A-5	280	5	25	5	25	30.00	150.00	5
32	D475A-6	317.5	5	25	5	25	40.00	200.00	5

THE ABOVE INFORMATION ARE FOR REFERENCE PURPOSES ONLY.

推土机托轮

BULLDOZER CARRIER ROLLER

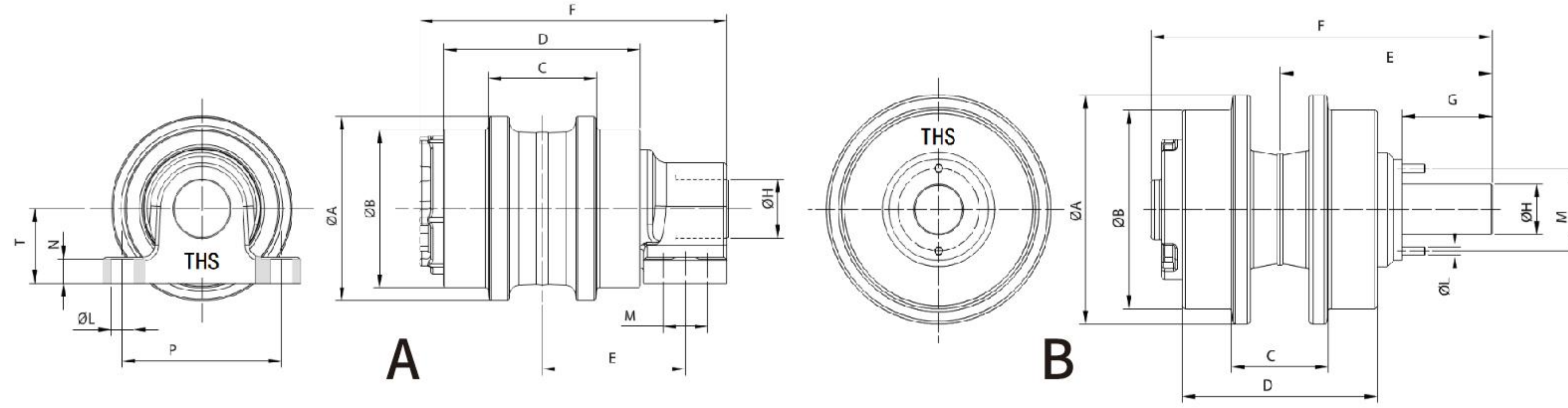

序号	机型	尺寸 Dimensions				重量
No.	Model	P	M	ΦH	Type	KG
1	D3C	-	-	41.45	B	17.2
2	D4D	-	-	41	B	19.3
3	D4H	-	-	41.45	B	19
4	D5H	-	-	57	B	32
5	D5B	-	-	47.6	B	30.3
6	D6D	-	-	47.6	B	33.2
7	D6H	-	-	57	B	34.5
8	D6M	-	-	57.5	B	34.5
9	D7G	-	-	57	B	39
10	D8K	-	-	66.7	B	52
11	D8N	-	-	73.2	B	49
12	D20	100	50	38	A	12.3
13	D41A	-	-	41	B	16.8
14	D50	-	-	55	B	26.5
15	D65	-	-	61	B	33
16	D85	-	-	58	B	38
17	D51EX-22	-	-	41	B	17.6
18	D61EX-12	-	-	61	B	30
19	D65EX-12	-	-	61	B	33
20	D85EX-15	-	-	76	B	69
21	D150专款	-	-	68	B	70
22	D155	-	-	68	B	53
23	D355A	-	-	-	B	78
24	洛拖	110	48	-	A	36.4
25	SD13	-	-	54	B	28

THE ABOVE INFORMATION ARE FOR REFERENCE PURPOSES ONLY.

推土机履带板尺寸表

BULLDOZER TRACK SHOES DIMENSIONS

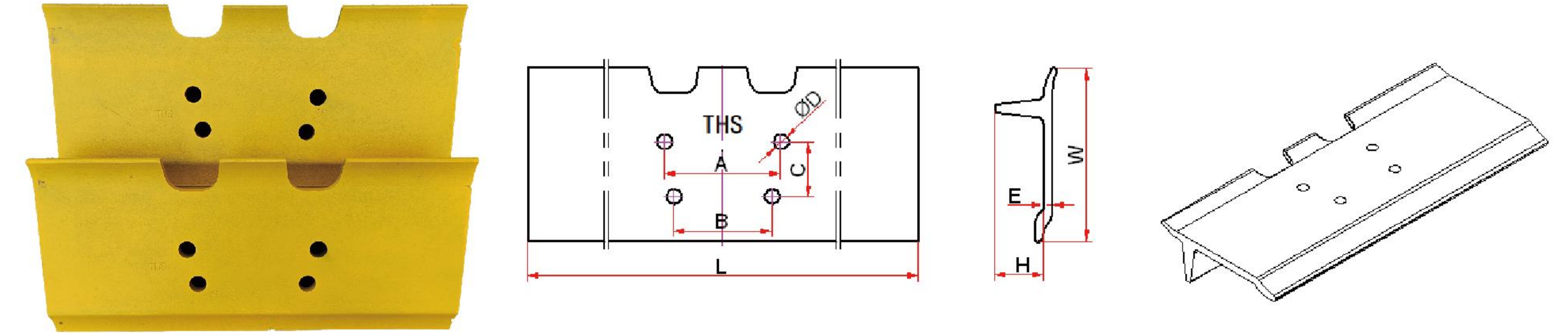

序 No.	尺寸 Dimensions (mm)									适用机型 Suitable for:	重量 Weight (KG)
	P	A	B	C	D	L	W	H	E		
1	135.00	99.00	72.00	43.20	12.30	300.00	153.50	17.00	6.00	D20	3.90
2	154.00	112.40	82.40	57.00	14.40	330.00	167.00	46.00	9.00	D3C	13.00
3	171.00	107.95	107.95	60.33	16.30	510.00	199.60	50.00	12.00	D4D	13.00
4	171.00	144.46	125.41	58.74	16.30	560.00	199.60	50.00	12.00	D5B	14.30
5	171.00	158.00	122.00	57.00	16.30	610.00	199.60	50.00	12.00	D50	14.30
6	171.00	144.00	103.80	57.00	17.10	560.00	199.60	50.00	12.00	D4H	14.30
7	171.00	167.00	120.80	71.00	17.10	560.00	215.00	49.00	13.00	D5H	16.40
8	203.20	178.40	138.40	72.20	19.50	560.00	232.50	65.00	12.00	D65	16.90
9	203.20	158.80	134.70	44.45	20.50	558.80	232.50	65.00	12.00	D6D	16.90
10	203.20	158.75	134.70	44.45	20.50	560.00	232.20	65.00	12.00	D6H	16.90
11	203.20	171.45	133.35	76.20	19.50	558.80	232.50	65.00	12.00	D6D	16.90
12	203.20	171.45	133.35	76.20	19.50	610.00	232.50	65.00	12.00	D6D	18.50
13	216.00	184.15	146.05	76.20	20.50	560.00	245.00	71.30	14.70	D85	20.60
14	216.00	204.10	146.10	63.00	23.50	610.00	247.60	71.40	16.60	D8N/R	28.50
15	216.00	184.15	146.05	76.20	19.50	560.00	245.00	71.30	14.70	D7G	20.60
16	216.00	172.40	147.00	50.80	20.50	560.00	245.00	71.30	14.70	D7G	20.60
17	216.00	205.50	149.50	70.00	20.50	560.00	245.00	71.30	14.70	D7H	20.60
18	228.60	219.80	169.00	76.20	25.30	560.00	268.00	80.00	17.00	D155	27.00
19	228.60	201.61	169.86	76.20	23.30	610.00	268.00	80.00	17.00	D8H/K	30.00
20	228.60	209.55	178.56	50.80	23.30	610.00	276.00	76.50	17.50	D8H/K	30.00
21	228.60	235.02	169.02	63.50	26.40	560.00	260.00	77.50	19.00	D9L	27.40
22	228.60	230.00	170.00	74.50	26.30	610.00	260.00	77.50	19.00	D9N	33.30
23	240.00	230.00	170.00	74.50	26.30	610.00	285.00	84.00	20.00	D9N	37.00
24	260.00	235.00	184.20	76.20	27.50	610.00	301.00	87.50	20.50	D275AX-5	42.40
25	260.00	235.00	184.20	76.20	27.50	610.00	301.00	87.50	20.50	D355A-5	42.40
26	260.00	250.00	190.00	80.00	30.00	610.00	301.00	87.50	20.50	D10N	42.40
27	280.00	253.40	184.00	82.50	31.30	712.00	322.00	93.00	23.00	D375A-6	49.50
28	280.00	291.50	225.50	94.00	36.00	711.00	369.00	102.00	25.00	D11N	67.10

THE ABOVE INFORMATION ARE FOR REFERENCE PURPOSES ONLY.