

品质铸就未来



生久集团

2024

锁控产品手册 - 工程机械行业

Lock Control Product Manual - Construction Machinery Industry

生久集团有限公司  
宁波生久科技有限公司

地址: 浙江省余姚市大隐镇生久环路1号  
Add: No.1, Shengjiu Group, Dayin Town, Yuyao City, Zhejiang  
Province, China 315423  
电话(Tel): 0086-574-62913088 62915508 62913888  
传真(Fax): 0086-574-62914088





# SHENGJIU GROUP

## 企业简介

### Company Introduction

生久集团，一家自1984年以来始终致力于为全球工业领域提供卓越锁控与散热解决方案的技术生态型企业。生久以创新为动力，不断推动技术研发，开发出一系列高效、节能、环保的核心产品。

生久拥有锁控、智能电子锁、风扇、散热器等产品系列，包括工业柜锁、智慧物联锁、铰链、拉手、密封条、DC风扇、散热器以及散热模组等，广泛应用于机械、电力、5G通讯、新能源等各个行业和领域。产品不仅具备出色的性能表现，还以创新设计和卓越品质赢得了客户的信任和好评。

作为一家拥有近2000名员工的全球性企业，生久建立了8家分支机构以及60余家渠道合作伙伴，服务网络覆盖全球100多个国家和地区，使生久能够及时响应客户需求，提供专业的解决方案和优质的服务。

生久在宁波、大连、东莞设立了三大研发中心，并拥有超过300项各类专利。这些研发中心为生久提供了强大的技术支撑，推动产品的升级和更新换代。生久实验室具备物理性能、环境适应性能、电学性能、理化分析和尺寸精密测量五大类别的55项检测能力，并已获的CNAS、UL和TUV的实验室资质认证。出色的检测能力和资质认证为产品研发提供科学依据，确保了生久产品的可靠性和质量。

展望未来，生久集团将继续坚守“诚信、合作、尊重、承担”的核心价值观，在工业锁控和工业散热领域持续深耕细作。生久将积极拓展核心业务范围，以领先的技术、高效的管理和持续的创新精神，推动公司的快速发展。生久致力于打造产品结构合理、技术领先、管理高效、具有竞争优势的国际专业化产业集团。我们坚信通过不断创新和发展，将更好地回馈全球客户对生久的信任和支持，致力于实现可持续发展目标。

Shengjiu Group, a technology ecological enterprise that has been committed to providing excellent locking and cooling solutions for the global industrial sector since 1984. Shengjiu is driven by innovation, constantly promoting technological research and development, and developing a series of efficient, energy-saving, and environmentally friendly core products.

Shengjiu has a series of products including lock control, smart electronic locks, fans, radiators, etc., including industrial cabinet locks, smart object interlocks, hinges, handles, sealing strips, DC fans, radiators, and heat dissipation modules, which are widely used in various industries and fields such as machinery, power, 5G communication, and new energy. The product not only has excellent performance, but also has won the trust and praise of customers with innovative design and excellent quality.

As a global enterprise with nearly 2000 employees, Shengjiu has established 8 branch offices and more than 60 channel partners, with a service network covering more than 100 countries and regions worldwide, enabling Shengjiu to respond to customer needs in a timely manner, provide professional solutions and high-quality services.

Shengjiu has established three major research

and development centers in Ningbo, Dalian, and Dongguan, and holds over 300 patents of various types. These R&D centers provide strong technical support for Shengjiu, driving product upgrades and updates. The Shengjiu Laboratory has 55 testing capabilities in five categories: physical performance, environmental adaptability, electrical performance, physicochemical analysis, and precision measurement of dimensions, and has obtained laboratory qualification certifications from CNAS, UL, and TUV. Excellent testing capabilities and qualification certification provide scientific basis for product development, ensuring the reliability and quality of long-lasting products.

Looking ahead to the future, Shengjiu Group will continue to adhere to the core values of "integrity, cooperation, respect, and responsibility", and continue to deepen and work in the fields of industrial lock control and industrial cooling. Shengjiu will actively expand its core business scope, promote the rapid development of the company with leading technology, efficient management, and continuous innovation spirit. Shengjiu is committed to building an international specialized industrial group with a reasonable product structure, leading technology, efficient management, and competitive advantages. We firmly believe that through continuous innovation and development, we will better give back to global customers for their trust and support in Shengjiu, and are committed to achieving sustainable development goals.

## 1984

1984年姚金明先生创建大隐五金机械厂，开启生久科技创业之路

In 1984, Mr. Yao Jinming founded Dayin Hardware Machinery Factory, marking the beginning of Shengjiu Technology's entrepreneurial journey

## 1988-1998

• 年产值突破100万，加工高质量柜锁配件自主研发柜锁产品，同时加强品质管理

• 成立上海生久柜锁有限公司，注册“生久”品牌

• Annual output value exceeding 1 million, independently developing cabinet lock products for processing high-quality cabinet lock accessories, while strengthening quality management

• Establish Shanghai Shengjiu Cabinet Lock Co., Ltd. and register the "Shengjiu" brand

## 1999-2003

• 生久第一批交流散热风机正式投放市场

• 第一次管理变革——导入ISO9000质量管理体系

• 宁波生久柜锁有限公司成立，姚春良先生任总经理

• 第一届代理商会议召开，大力支持代理渠道策略

• The first batch of communication cooling fans from Shengjiu have been officially launched on the market

• The First Management Transformation - Introducing the ISO9000 Quality Management System

• Ningbo Shengjiu Cabinet Lock Co., Ltd. was established with Mr. Yao Chunliang as the General Manager

• The first agent conference was held, strongly supporting the agent channel strategy

## 2004-2008

• 研发高端纳米喷涂技术用于柜锁产品，开创行业先河

• ERP系统正式上线，进入信息化管理

• “SJ”国际商标成功注册，生久进入国际市场，年产值突破亿元大关

• 第一家国内分公司在深圳成立，“生久”被认定为中国驰名商标

• Developing high-end nano spraying technology for cabinet lock products, pioneering the industry

• ERP system officially launched and entered information management

• The "SJ" international trademark has been successfully registered, and Shengjiu has entered the international market with an annual output value exceeding 100 million yuan

• The first domestic branch was established in Shenzhen, and "Shengjiu" was recognized as a well-known trademark in China

## 2009-2019

• 主持制定“GB/T25293-2010 电工电子设备机柜机械门锁”国家标准

• 主持制定“GB/T31844-2015 电工电子设备机柜铰链”国家标准，组建智能电网项目部，进入智能电网行业

• Led the development of the national standard "GB/T25293-2010 Mechanical Door Locks for Electrical and Electronic Equipment Cabinets"

• Led the formulation of the national standard "GB/T31844-2015 Electrical and Electronic Equipment Cabinet Hinges", established a smart grid project department, and entered the smart grid industry

## 2020-2024

• 宁波生久柜锁有限公司更名为宁波生久科技有限公司

• 正式导入“虚拟股权激励”

• Ningbo Shengjiu Cabinet Lock Co., Ltd. was renamed Ningbo Shengjiu Technology Co., Ltd

• Formal introduction of virtual equity incentives

# 建百年生久 创世界品牌

## 依据CNAS标准建立实验室

实验室经过多年的发展，现有各类检测仪器设备有120余台套，固定资产超过5千万元，有EMC类检测、环境类模拟试验、材料成分检测、材料物理性能测试、功率相关基础性能检测、安全类试验等设施，涵盖了锁具、铰链、风机的试验及检测；实验室现占地面积达800余平方米，实验室的面积、规格、以及实验设施等均达到同行业先进水平。

为客户产品研发及生产提供了可靠的技术参数，保障了客户产品的符合性，为客户提供了满意的技术服务。

以“科学公正、准确高效、服务至上、持续改进”为质量方针，依照CNAS-CL01:2018 (ISO/IEC 17025:2017) 的要求建立管理体系，规范工作流程。

After years of development, the laboratory currently has more than 120 sets of various testing instruments and equipment, with fixed assets exceeding 50 million yuan. It has facilities such as EMC testing, environmental simulation testing, material composition testing, material physical performance testing, power related basic performance testing, safety testing, etc., covering the testing and testing of locks, hinges, and fans; The laboratory currently covers an area of over 800 square meters, and its area, specifications, and experimental facilities have all reached the advanced level in the same industry.

We provide reliable technical parameters for customer product development and production, ensuring the compliance of customer products and providing satisfactory technical services.

Establish a management system and standardize workflow in accordance with the requirements of CNAS-CL01:2018 (ISO/IEC 17025:2017), with the quality policy of "scientific fairness, accuracy and efficiency, service first, and continuous improvement".

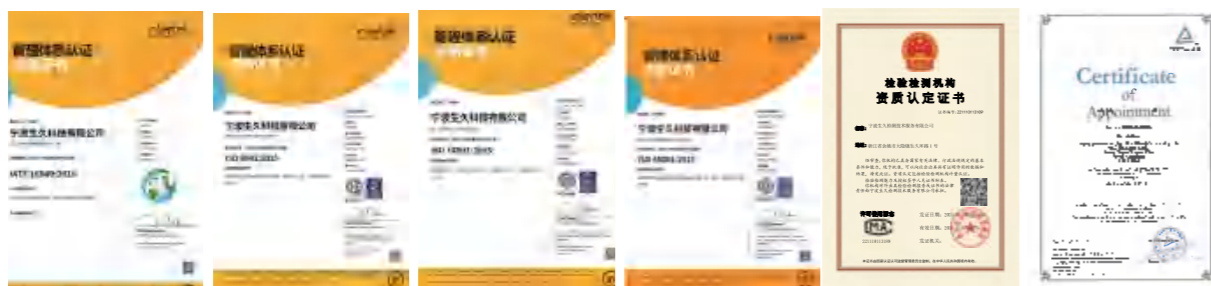

## 检测范围 Detection scope

### 产品耐候性试验

盐雾试验、紫外光耐受试验、高低温交变湿热试验

### Product weather resistance test

Salt spray test, UV light tolerance test, high and low temperature alternating humidity and heat test

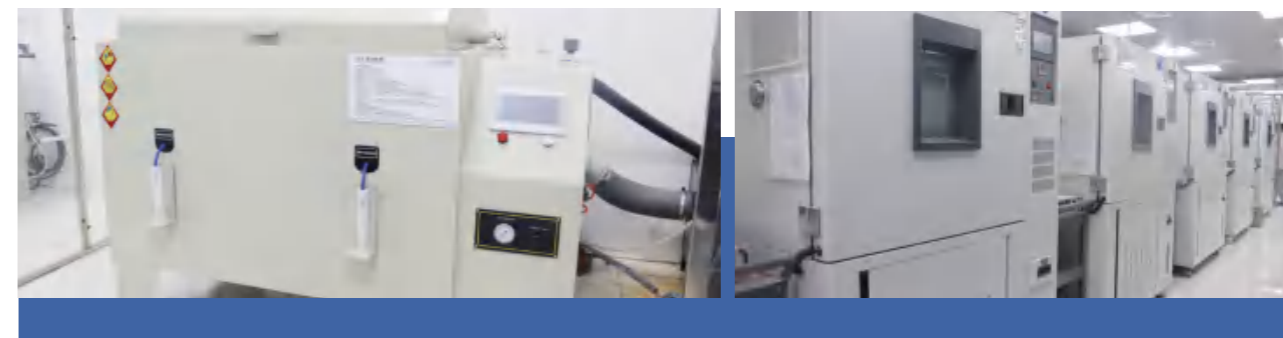

### 机械性能实验及设备

拉力试验：检测产品及材质的抗拉强度

冲击试验：检测产品及材质的抗冲击性能

影像测量仪：产品精密测绘、材料的全像分析

智能电解测厚仪、硬度计、弹簧拉压试验机、弹簧扭力测试机、振动试验机、各种机械疲劳试验机

### Mechanical performance experiments and equipment

Tensile test: testing the tensile strength of products and materials

Impact test: testing the impact resistance of products and materials

Image measuring instrument: precision mapping of products and holographic analysis of materials

Intelligent electrolytic thickness gauge, hardness tester, spring tension and compression testing machine, spring torque testing machine, vibration testing machine, various mechanical fatigue testing machines

### 理化分析实验

原子吸收分光光度计：材料成分化验、欧盟RoHs指令有毒有害重金属的含量检测；

紫外可见分光光度计：六价铬含量检测；

### Physical and chemical analysis experiments

Atomic absorption spectrophotometer: material composition analysis, detection of toxic and harmful heavy metals in the EU RoHs directive;

UV visible spectrophotometer: detection of hexavalent chromium content;



# SHENGJIU GROUP

## 检测中心 部分设备介绍

Testing Center Equipment Introduction

盐雾试验机 <

Salt spray testing machine



影像测量仪 <

Image measuring instrument



三坐标测量仪 <

Three coordinate measuring instrument



电子拉压万能试验机 <

Electronic tensile and compressive universal testing machine



▶ 连杆锁寿命试验机

Connecting rod lock life testing machine



▶ 耐压测试仪

Hi-pot Tester



▶ 电参数仪

Electrical parameter meter



▶ 布式硬度计

Cloth hardness tester

紫外/可见分光光度计 <

UV/Visible spectrophotometer



▶ 沙尘试验箱 <

Sand and dust test chamber



▶ 高低温湿热  
交替试验箱 <

High and low temperature humid hot alternating test chamber



# SHENGJIU GROUP

## 检测中心 部分设备介绍

Testing Center Equipment Introduction



▶ 气相色谱-质谱联用仪

Gas chromatography-mass spectrometer



▶ X 荧光直读光谱仪

X-ray fluorescence direct reading spectrometer



▶ 锁具插拔旋转测试机

Lock insertion and extraction rotation testing machine



▶ 宁波研发 Ningbo R&D

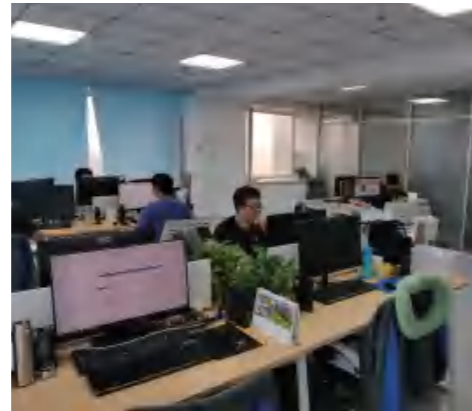

▶ 大连研发 Dalian R&D



▶ 东莞研发 Dongguan R&D



▶ 模具车间 Mold workshop

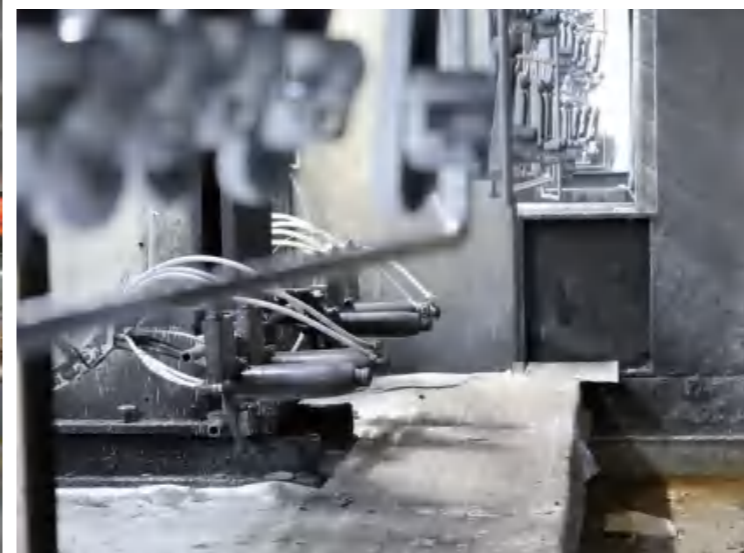

▶ 喷涂车间 Spray painting workshop

1	耐高温 High temperature resistance	150°C-180°C
2	耐低温 Low temperature resistance	-40°C
3	硬度 Hardness	GB/T6739-96中华铅笔5-6H GB/T6739-96 Chinese Pencil 5-6H
4	冲击强度 Impact strength	GB/T1732-93无开裂、脱落 (50kg.cm) GB/T1732-93 No cracking or peeling (50kg.cm)
5	耐沸水 Resistant to boiling water	100°C浸泡60分钟后无异常 No abnormalities found after soaking at 100 °C for 60 minutes
6	耐酸性 Acid resistance	5%盐酸溶液浸泡200小时后无异常 No abnormalities observed after soaking in 5% hydrochloric acid solution for 200 hours
7	耐碱性 Alkali resistance	5%苛性碱溶液浸泡200小时后无异常 No abnormalities observed after soaking in 5% caustic soda solution for 200 hours
8	耐盐雾 Salt spray resistance	腐蚀性符合GB/T1025-1997 500小时中性盐雾试验 Corrosion meets GB/T1025-1997 500 hour neutral salt spray test
9	产品环保性 Environmental friendliness of the product	符合欧盟RoHS指令要求 Compliant with EU RoHS Directive requirements
10	耐黄变性 Yellowing resistance	180°C烘60分钟后无色差 No color difference after 60 minutes of drying at 180 °C
11	耐候性 Weathering resistance	GB/T4522-93 E<2 (ASTMG-53) QUV200 hours
12	弯曲试验 Bending test	GB11185-89 3MM Keep normal
13	涂膜厚度 Coating thickness	GB1764-79 40-60um

生久注重产品的每一个细节和人性化设计，在保证其质量的同时，以最合理的结构，达到最简便的操作方法。

模具，是实现一个产品从理念到实物最为重要的环节，也是保证产品质量的关键之一。我们的CNC加工中心、CNC雕刻机、

COMWEB2000电脉冲机等设备以及资深的模具设计师，使我们的产品从设计到生产更加的快捷和优异。

Shengjiu pays attention to every detail and humanized design of the product, ensuring its quality while achieving the simplest operating method with the most reasonable structure.

Mold is the most important link in achieving a product from concept to reality, and it is also one of the key factors in ensuring product quality. Our CNC machining center, CNC engraving machine, COMWEB2000 electric pulse machine and other equipment, as well as experienced mold designers, make our products faster and more excellent from design to production.

纳米喷涂概念：纳米技术是现代物理学最前沿的科学技术之一。纳米喷涂是纳米技术在工程中的应用，它是在物体表面形成一层致密纳米涂层的新型喷涂技术。涂层内含有高硬度、高耐腐蚀性纳米材料，可以提供多种颜色和光泽，是一种环保、经济、耐用的表面处理。

纳米涂层不是牺牲涂层，不提供牺牲保护，表面划痕可能引起原材料的侵蚀，但其卓越的耐酸、耐盐碱性以及高硬度，高稳定性，在一定程度上可取代电镀处理。

比普通表面处理有更优异的性能，根据需求，在有一定数量的情况下，可喷涂各种颜色。

Nano spraying concept: Nanotechnology is one of the most cutting-edge scientific technologies in modern physics. Nano spraying is the application of nanotechnology in engineering, which is a new spraying technology that forms a dense nano coating on the surface of an object. The coating contains high hardness, high corrosion resistance nanomaterials, which can provide various colors and gloss, making it an environmentally friendly, economical, and durable surface treatment.

Nanocoatings are not sacrificial coatings and do not provide sacrificial protection. Surface scratches may cause erosion of raw materials, but their excellent acid resistance, salt alkali resistance, high hardness, and high stability can to some extent replace electroplating treatment.

Compared to ordinary surface treatments, it has superior performance and can be sprayed with various colors in a certain quantity according to requirements.

## 图例说明 Legend Description



## 左右开门示意 Explanation of LH and RH version

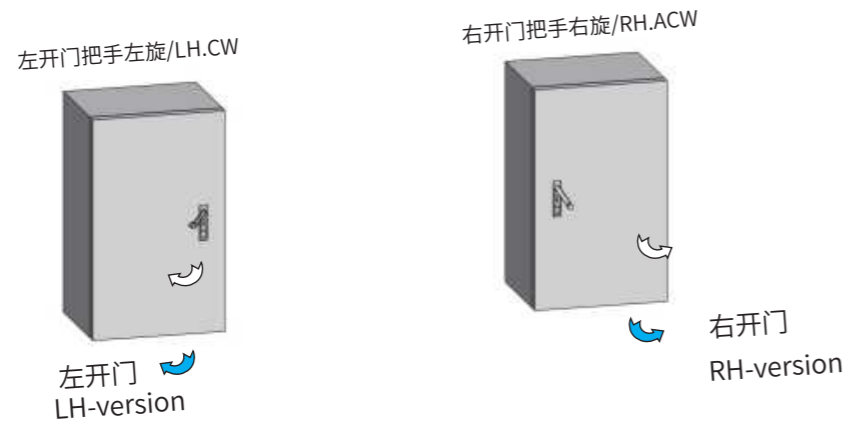

## 代号说明 Abbreviation

门锁: MS	钢栓: S	右开门: Y	不锈钢: SUS
Lock: MS	Cam: S	Right door type: Y	Stainless steel: SUS
搭扣: DK	钥匙: K	逆时针旋转: ACW	黄铜: Br
Toggle: DK	Key: K	Clockwise rotation: ACW	Brass: Br
拉手: LS	垫圈: G	顺时针旋转: CW	锌合金: ZDC
Handle: LS	Gasket: G	Counterclockwise rotation: CW	Zinc alloy: ZDC
限位装置: TX	销子: P	伸缩行程: Dm	铝合金: ALU
Door stop: TX	Pin: P	Retracting stroke: Dm	Aluminum: ALU
铰链: CL	传动机构: MB	旋转角度: Ra	尼龙: PA
Hinge: CL	Multipoint linear actuator: MB	Rotate angle: Ra	Polyamide: PA
连杆: LG	厚度: Ts	喷涂: CS	丙烯: PP
Rod: LG	Thickness: Ts	Painted: CS	Polypropylene: PP
连杆附件: RG	调节距离: Ha	电镀: CP	丁二烯: ABS
Rod Accessory: RG	Adjustable distance: Ha	Electroplate: CP	Styrene: ABS
拉攀: HP	止口高度: H	最大工作扭矩: Tmax	聚碳酸酯: PC
Pull Tab: HP	Step Height: H	Max. working torque: Tmax	Polycarbonate: PC
防水盖: WP	基体高度: GH	最大工作载荷: Fmax	橡胶: RB
Sealing Cover: WP	Main body height: GH	Max. working Load: Fmax	Rubber: RB
防尘盖: DP	钢栓打弯高度: BH	冷拉钢: CRS	
Dustproof Cover: DP	Cam Bend height: BH	弹簧钢: Fst	
锁头: TC	左开门: Z		
Profile Insert: TC	Left door type: Z		

## 止口与基体高度说明 Hand GH specification

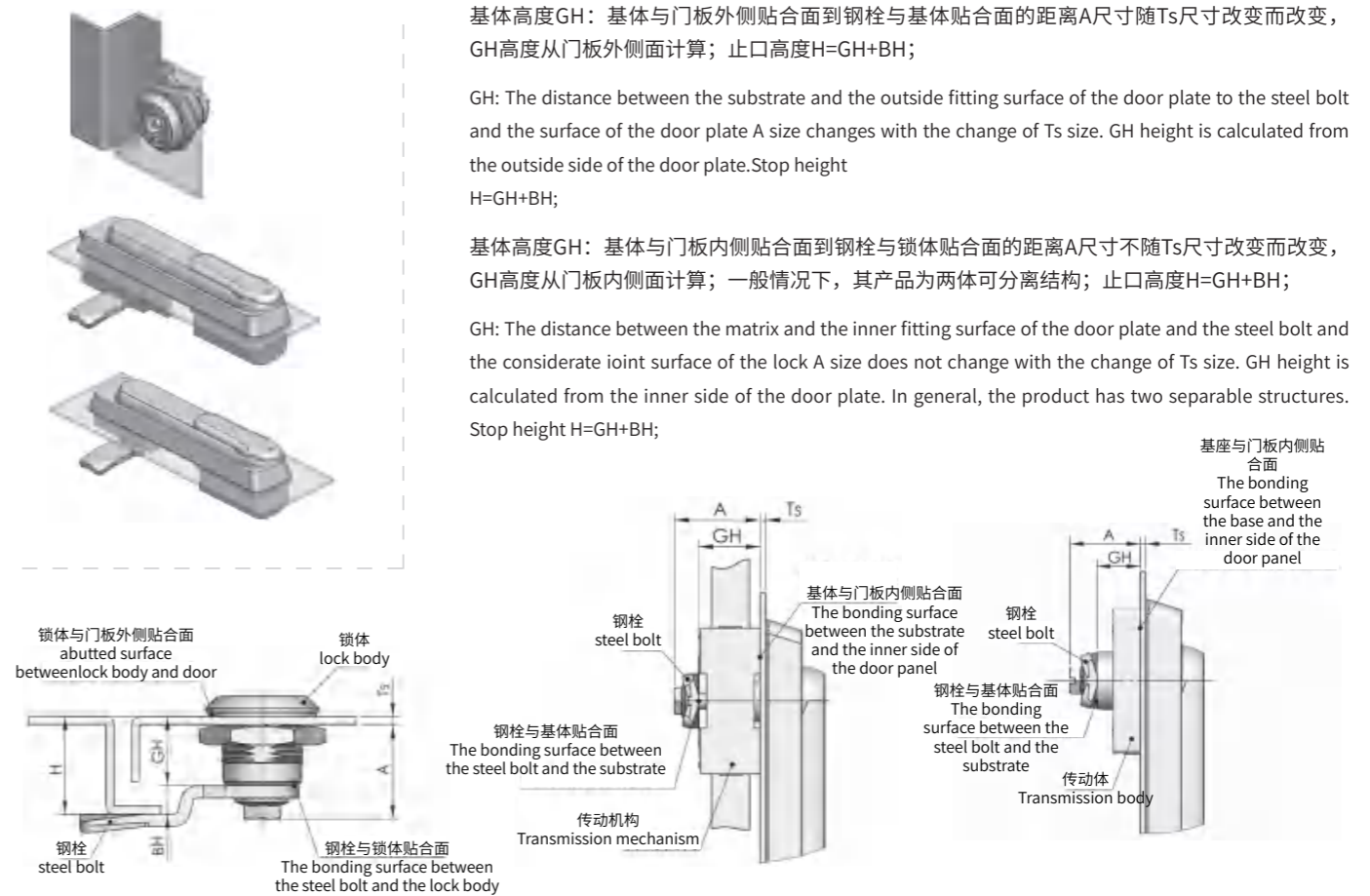

## IP等级含义 IP-rating

IP分类体系通过一个数字来表明外壳对抵抗冲击和粉尘及水侵入的保护。请注意不要理解为防腐。按照IEC60529对防护级别的划分, 其含义如下:

The IP protection category is characterised by two numerals for protection against contact, foreign objects and water. As defined in IEC60529, the description is following:

第一位数字 1st numeral	含义 Description	第二位数字 2nd numeral	含义 Description
0	无防护 Non-protected	0	无防护 Non-protected
1	防护大于50mm的物体 (如手) Protect objects bigger than 50mm (e.g. ds)	1	防护滴水 (如凝结液) Protect vertically falling water drops (such as condensation water)
2	防护大于12mm的物体 (如手指) Protect objects bigger than 12mm (e.g. finger)	2	防护滴水、下滴倾斜角度小于15° Protect vertically falling water drops when the enclosure is tilted up to 15°
3	防护大于2.5mm的物体 (如工具或导线) Protect objects bigger than 2.5mm (e.g. wires)	3	防护喷水、倾斜角度小于60° Protective spray water, tilt angle less than 60°
4	防护大于1.0mm的物体 (如导线或细棍) Protect objects bigger than 1.0mm (e.g. wire or stick)	4	防护来自所有方向的溅水 Protect against splashing water from all directions
5	防护足以造成危害的粉尘的侵入 Dust-protected	5	防护来自所有方向的水柱 Protected against water jets
6	粉尘无法侵入 Dust-tight	6	防护水渍或高压水柱 Protected against powerful water jets
		7	浸于水中150mm ~ 1mm防护水的侵入 Protected against the effects of temporary immersion in water
		8	埋于水中, 适合连续浸于水中 Protected against the effects of temporary immersion in water



construction  
machinery

# 工程机械

## 体系认证 / System certification

生久始终遵循国际标准的管理体系，  
为确保质量的符合性，  
当前已通过

Shengjiu always adheres to an international  
standard management system,  
To ensure quality compliance,  
Currently passed

ROHS认证

TÜV认证

UL认证

CNAS认证

浙江制造认证

IATF16949:2016

ISO9001:2015

ISO 14001:2015

ISO 45001:2018

ISO-TS 22163:2017

01  
车门锁系列  
Car Door Lock Series 002

02  
柜门锁系列  
Cabinet Door Lock Series 016

03  
舱门锁系列  
Cabin Door Lock Series 030

04  
后盖锁系列  
Rear Cover Lock Series 052

05  
搭扣系列  
Buckle Series 072

06  
铰链系列  
Hinge Series 086

07  
拉手系列  
Handle Series 102

08  
其他配件系列  
Other Accessories Series 110

# 目录 CONTENTS

目录



**SHENGJIU  
GROUP**

# 01 车门锁系列

Car Door Lock Series

新品推荐 New Product

- |  |  |   |
|--|--|---|
| <p><b>MS328</b></p>  <p>P003</p>      | <p><b>MS328-2</b></p>  <p>P004</p>    | <p><b>MS355-2</b></p>  <p>P007</p>                       |
| <p><b>DK635-9</b></p>  <p>P011</p>   | <p><b>MS355-4</b></p>  <p>P006</p>   | <p><b>MS355-5</b></p>  <p>P007</p>                      |
| <p><b>DS982-6C</b></p>  <p>P012</p> | <p><b>DS982-7C</b></p>  <p>P013</p> | <p>房车锁电子钥匙<br/>RV lock electronic key</p>  <p>P014</p> |
| <p><b>DK618-11</b></p>  <p>P008</p> | <p><b>DK635-7</b></p>  <p>P009</p>  | <p><b>DK635-8</b></p>  <p>P010</p>                     |

# MS328



物料 ERP 号  
Material ERP number MS328Z3W000001

特征说明  
Feature Description



锁紧方式: 按压式  
材 质: PA6  
表面处理: 无  
开孔尺寸: 异形  
锁芯形状: 叶片锁芯  
锁芯类型: 叶片锁芯  
其 他: 中性盐雾 96H  
备 注: 选配  
MS328 手柄组件 MS328 拔叉组件  
MS328 下拉杆组件 DK618-11 搭扣  
MS328 摆杆组件

Locking method: press type  
Material: PA6  
Surface treatment: None  
Hole size: irregular  
Lock core shape: blade lock core  
Lock core type: blade lock core  
Other: Neutral salt spray 96H  
Note: Optional  
MS328 Handle Assembly MS328 plug-in components  
MS328 Lower Link Assembly DK618-11  
Buckle  
MS328 swing rod assembly

性能参数: 最大静载荷  
钢栓承载力: 350N  
手柄承载力: 2000N  
摆杆组件承载力: 550N  
钢栓物料号: S1D33Y3001  
Performance parameters: maximum static load  
Steel bolt bearing capacity: 350N  
Handle bearing capacity: 2000N  
Bearing capacity of swing rod assembly: 550N  
Steel bolt material number: S1D33Y3001

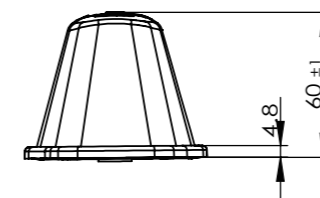
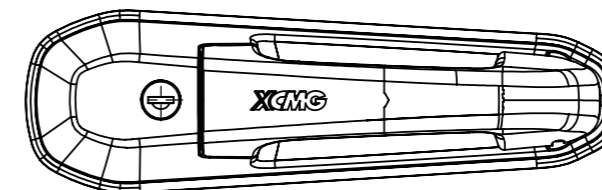
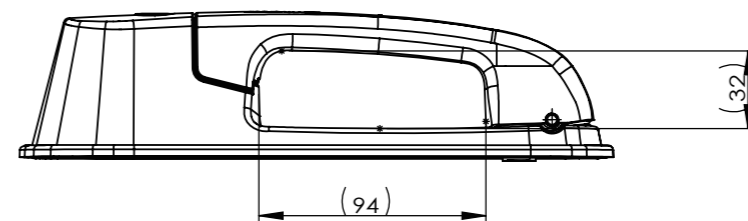
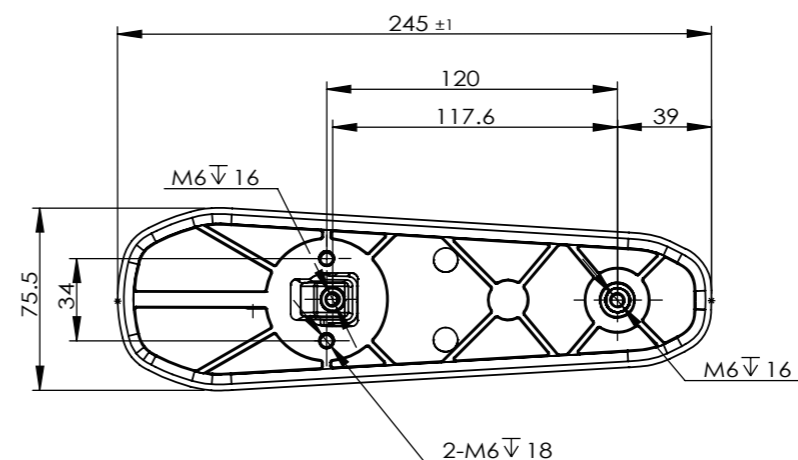
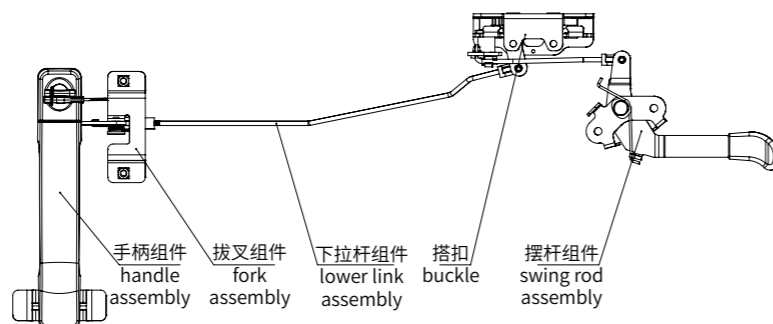

# MS328-2



物料 ERP 号  
Material ERP number MS328N00640001

特征说明  
Feature Description



锁紧方式: 按压式  
材 质: PA6  
表面处理: 无  
开孔尺寸: 异形  
锁芯形状: 叶片锁芯  
锁芯类型: 叶片锁芯  
其 他: 中性盐雾 96H

Locking method: press type  
Material: PA6  
Surface treatment: None  
Hole size: irregular  
Lock core shape: blade lock core  
Lock core type: blade lock core  
Other: Neutral salt spray 96H

性能参数:  
手柄径向承载力: 1800N;  
手柄轴向承载力: 2500N;  
手柄嵌件螺母拉力 5000N, 扭矩 5N.m

Performance parameters:  
Radial bearing capacity of the handle: 1800N;  
Axial bearing capacity of the handle: 2500N;  
The tension of the handle insert nut is 5000N, and the torque is 5N.m

车门锁系列 Car Door Lock Series  
柜门锁系列 Cabinet Door Lock Series  
舱门锁系列 Cabin Door Lock Series  
后盖锁系列 Rear Cover Lock Series  
搭扣系列 Buckle Series  
铰链系列 Hinge Series  
拉手系列 Handle Series  
其他配件系列 Other Accessory Series

车门锁系列  
Car Door Lock Series

柜门锁系列  
Cabinet Door Lock Series

舱门锁系列  
Cabin Door Lock Series

后盖锁系列  
Rear Cover Lock Series

搭扣系列  
Buckle Series

铰链系列  
Hinge Series

拉手系列  
Handle Series

其他配件系列  
Other Accessory Series

MS355-2-Y  
MS355-2-Z



产品型号 Product model	物料 ERP 号 Material ERP number
MS355-2-Y MS355-2-Z	MS355N00640009

特征说明  
Feature Description



锁紧方式: 按压式  
材质: PA6  
表面处理: 无  
开孔尺寸: 异形  
锁芯形状: 叶片锁芯  
锁芯类型: 叶片锁芯  
其他: 中性盐雾 96H

Locking method: press type  
Material: PA6  
Surface treatment: None  
Hole size: irregular  
Lock core shape: blade lock core  
Lock core type: blade lock core  
Other: Neutral salt spray 96H

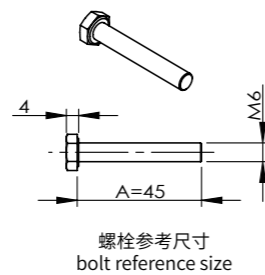
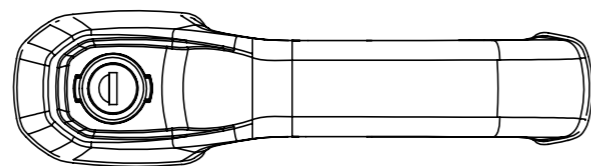
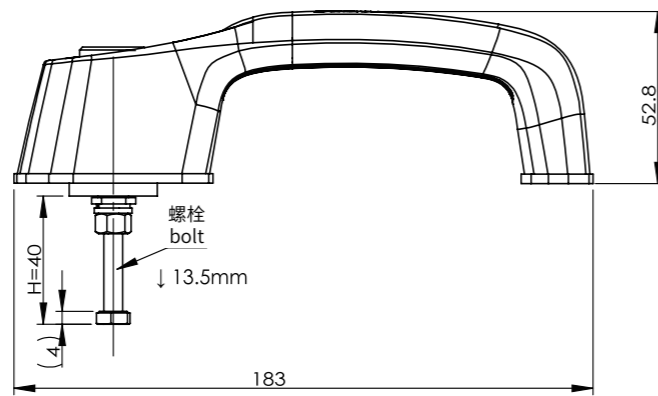
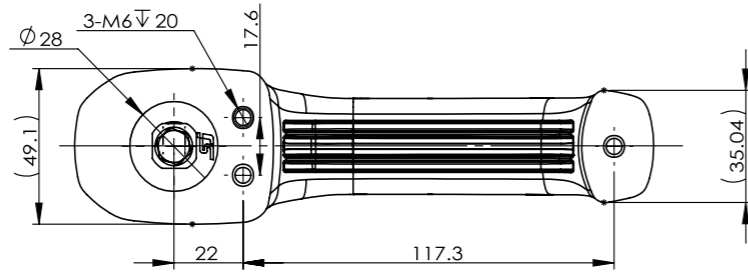

螺栓参考尺寸  
bolt reference size

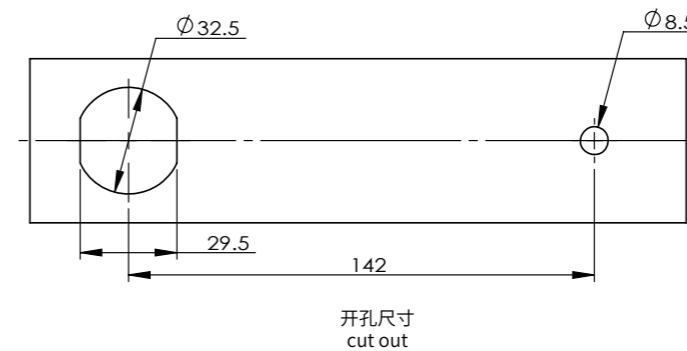
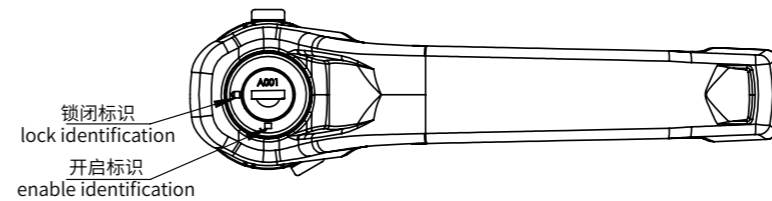
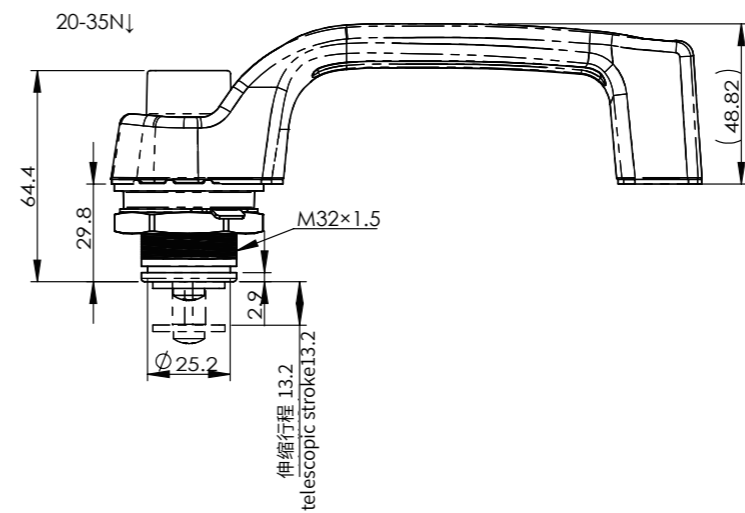
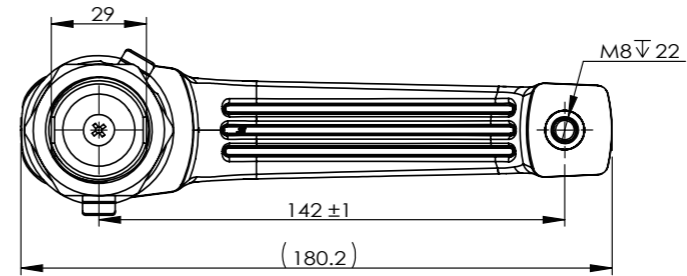

MS355-4



物料 ERP 号 Material ERP number	MS355N00160001
---------------------------------	----------------

特征说明  
Feature Description



锁紧方式: 按压式  
材质: PA6  
表面处理: 无  
开孔尺寸: 异形  
锁芯形状: 叶片锁芯  
锁芯类型: 叶片锁芯

Locking method: press type  
Material: PA6  
Surface treatment: None  
Hole size: irregular  
Lock core shape: blade lock core  
Lock core type: blade lock core

性能参数:

按钮按压力约 25N 可按压开启门锁;  
横向最大承载力 ≤ 1800N;  
纵向最大承载力 ≤ 1800N,  
手柄嵌件螺母扭矩: ≤ 12N.m

Performance parameters:

Press the button with a pressure of about 25N to open the door lock;  
Maximum lateral bearing capacity ≤ 1800N;  
Vertical maximum bearing capacity ≤ 1800N,  
Torque of handle insert nut: ≤ 12N.m

车门锁系列  
Car Door Lock Series

柜门锁系列  
Cabinet Door Lock Series

舱门锁系列  
Cabin Door Lock Series

后盖锁系列  
Rear Cover Lock Series

搭扣系列  
Buckle Series

铰链系列  
Hinge Series

拉手系列  
Handle Series

其他配件系列  
Other Accessory Series

### MS355-5



物料 ERP 号  
Material ERP number MS355N00000001

#### 特征说明

Feature Description



锁紧方式: 按压式  
材 质: PA6  
表面处理: 无  
开孔尺寸: 异形  
锁芯形状: 叶片锁芯  
锁芯类型: 叶片锁芯  
其 他: 中性盐雾 96H

Locking method: press type  
Material: PA6  
Surface treatment: None  
Hole size: irregular  
Lock core shape: blade lock core  
Lock core type: blade lock core  
Other: Neutral salt spray 96H

#### 性能参数:

手柄径向承载力: 1800N;  
手柄轴向承载力: 2500N;  
手柄嵌件螺母拉力 5000N, 扭矩 5N.m

#### Performance parameters:

Radial bearing capacity of the handle: 1800N;  
Axial bearing capacity of the handle: 2500N;  
The tension of the handle insert nut is 5000N, and the torque is 5N.m

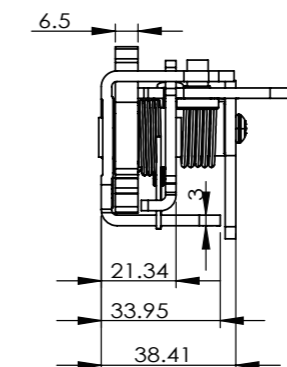
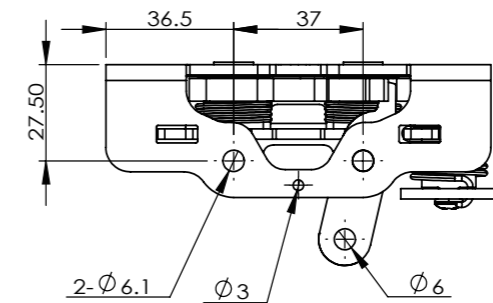
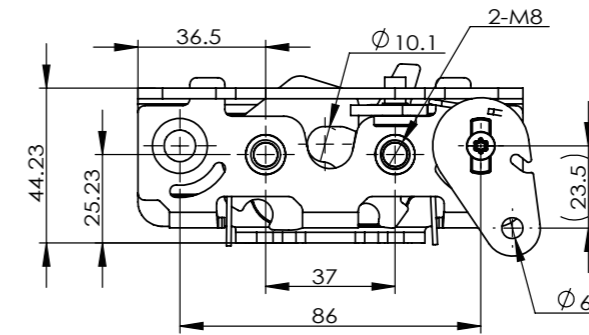
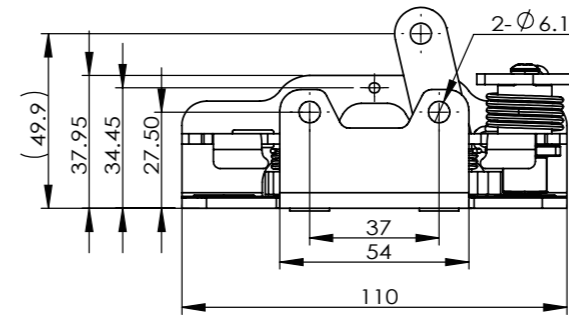
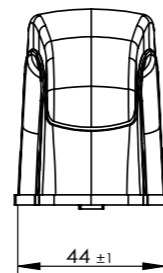
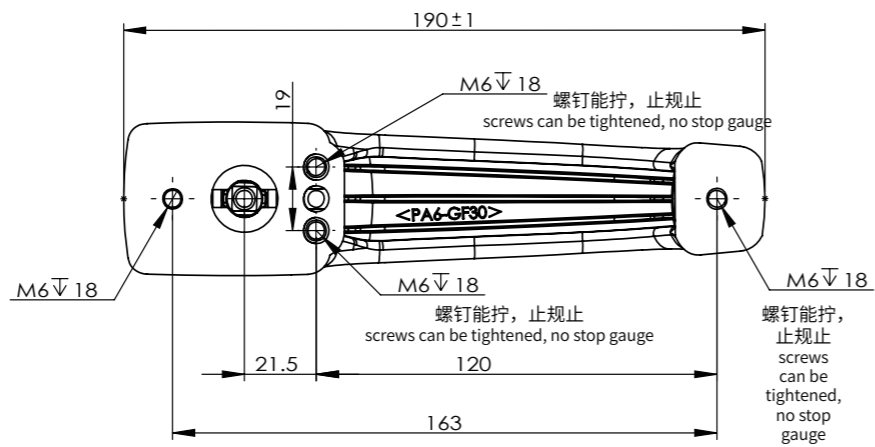
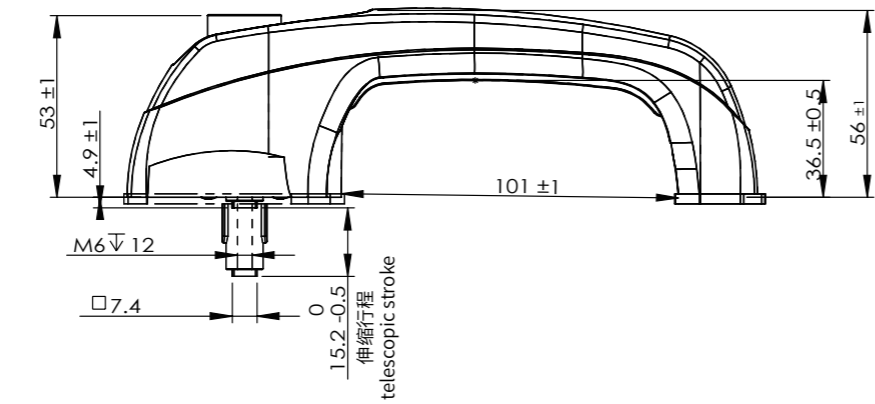

### DK618-11



物料 ERP 号  
Material ERP number DK618F3W000002

#### 特征说明

Feature Description



材 质: Fe  
表面处理: 电镀  
锁芯形状: 无  
其 他: 中性盐雾 96H

Material: Fe  
Surface treatment: electroplating  
Lock cylinder shape: None  
Other: Neutral salt spray 96H

#### 性能参数:

锁扣可承受 7000N 拉力

#### Performance parameters:

The lock buckle can withstand a tensile force of 7000N

DK635-7-Z  
DK635-7-Y



产品型号 Product model	物料 ERP 号 Material ERP number
DK635-7-Z	DK635F3V000001
DK635-7-Y	DK635F3V000002

特征说明  
Feature Description



材 质: Fe  
表面处理: 电镀  
锁芯形状: 无  
其 他: 中性盐雾 96H

Material: Fe  
Surface treatment: electroplating  
Lock cylinder shape: None  
Other: Neutral salt spray 96H

性能参数:  
锁扣可承受 9000N 拉力

Performance parameters:  
The lock buckle can withstand a tensile force of 9000N

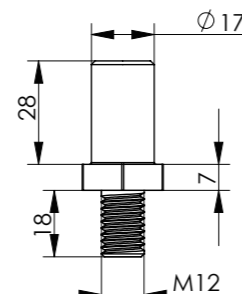
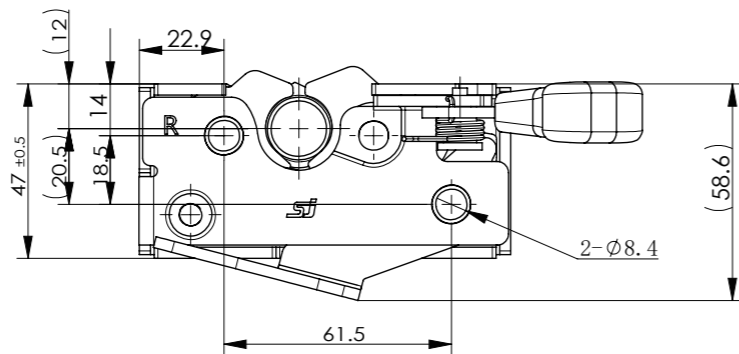
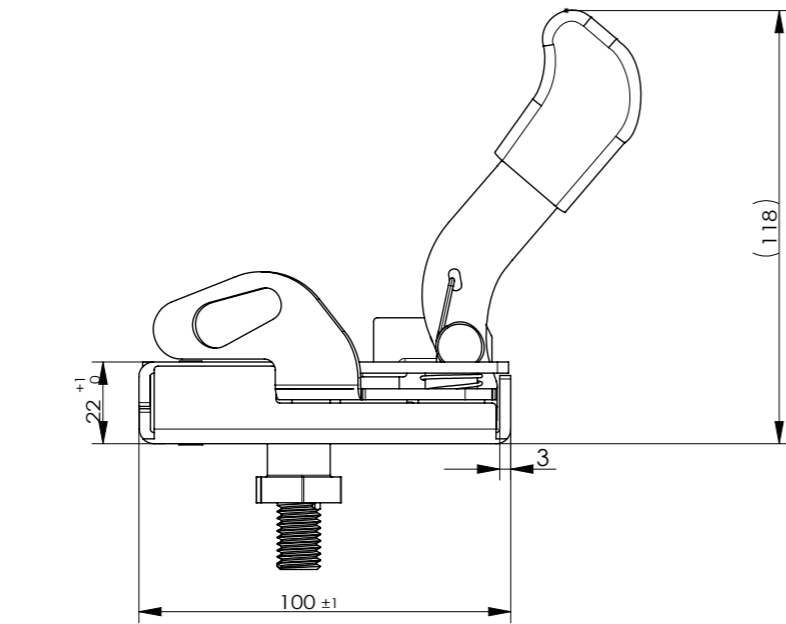

DK635-7 螺栓  
DK635-7 bolts

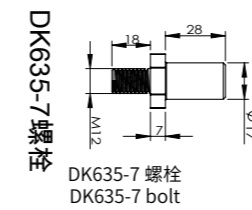

DK635-7 螺栓  
DK635-7 bolt

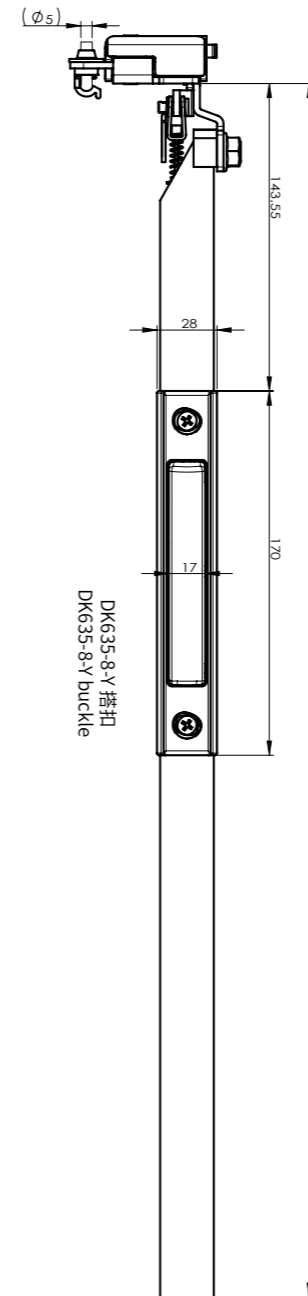

DK635-8-Y 搭扣  
DK635-8-Y buckle

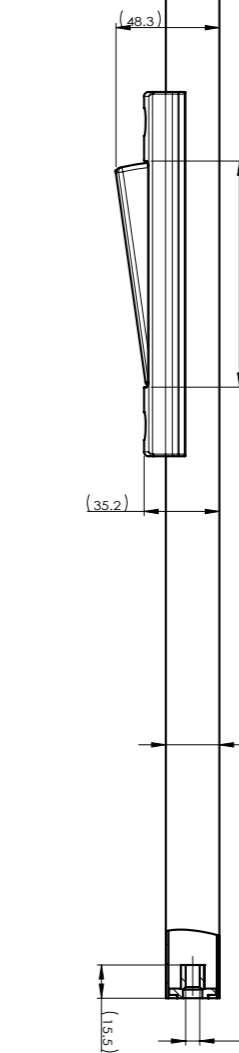
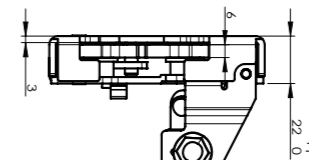
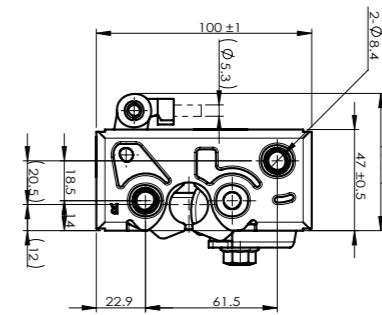

DK635-8-Z  
DK635-8-Y



产品型号 Product model	物料 ERP 号 Material ERP number
DK635-8-Z	DK635F3V000004
DK635-8-Y	DK635F3V000003

特征说明  
Feature Description



材 质: Fe  
表面处理: 电镀  
锁芯形状: 无  
其 他: 中性盐雾 96H

Material: Fe  
Surface treatment: electroplating  
Lock cylinder shape: None  
Other: Neutral salt spray 96H

性能参数:  
锁扣可承受 9000N 拉力

Performance parameters:  
The lock buckle can withstand a tensile force of 9000N

车门锁系列  
Car Door Lock Series

柜门锁系列  
Cabinet Door Lock Series

舱门锁系列  
Cabin Door Lock Series

后盖锁系列  
Rear Cover Lock Series

搭扣系列  
Buckle Series

铰链系列  
Hinge Series

拉手系列  
Handle Series

其他配件系列  
Other Accessory Series

### DK635-9



物料 ERP 号  
Material ERP number

2346350005

特征说明  
Feature Description

<b>ZN</b> 锌合金 Zinc Alloy	<b>IST</b> 喷涂处理 Spray Coating Treatment	<b>A</b> 叶片锁芯 Blade Lock Core	<b>96H</b> 中性盐雾 Neutral Salt Spray
--------------------------------	---	-------------------------------------	--

材 质: Fe  
表面处理: 电镀  
锁芯形状: 无  
其 他: 中性盐雾 96H

Material: Fe  
Surface treatment: electroplating  
Lock cylinder shape: None  
Other: Neutral salt spray 96H

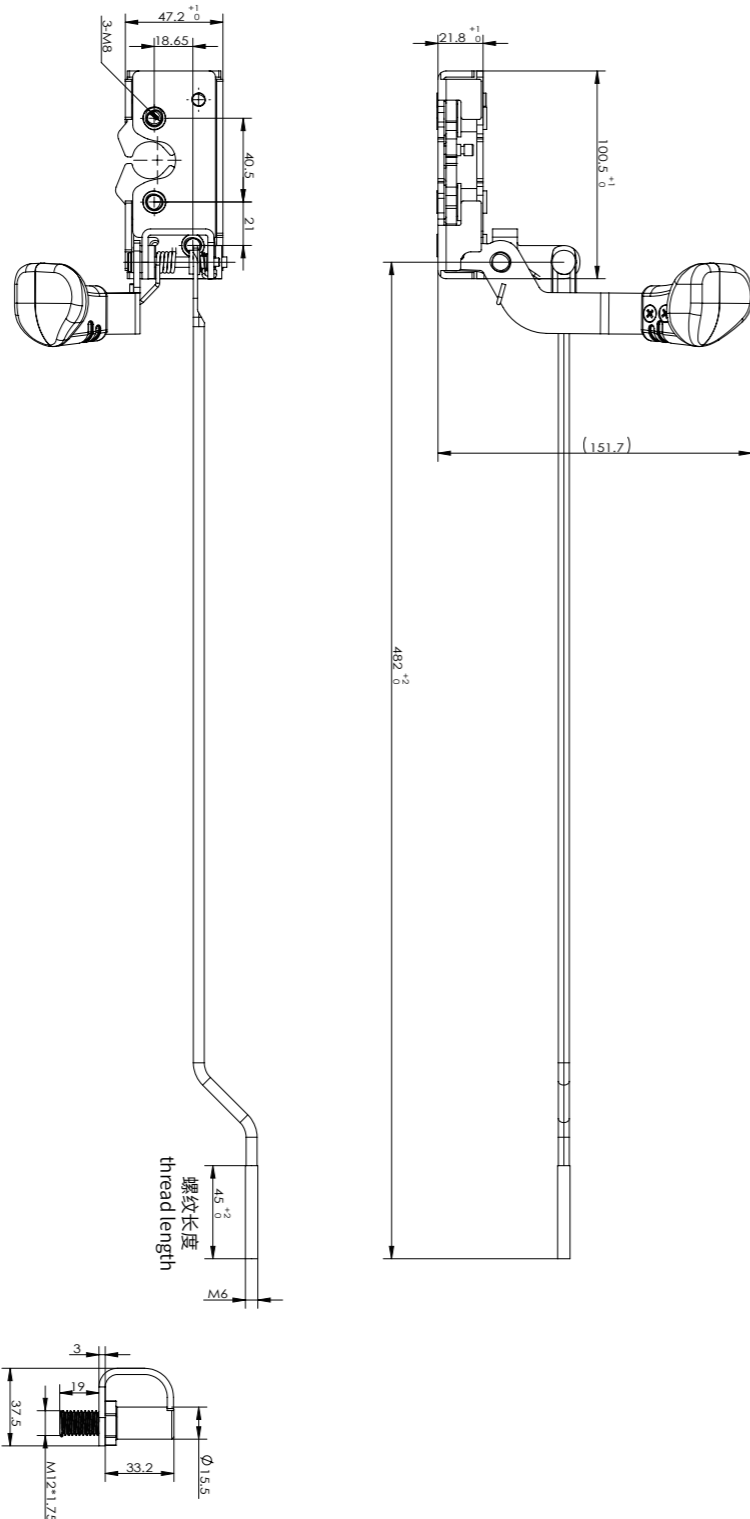

DK635-9 固定扣 + 螺栓  
DK635-9 fixing buckle+bolt

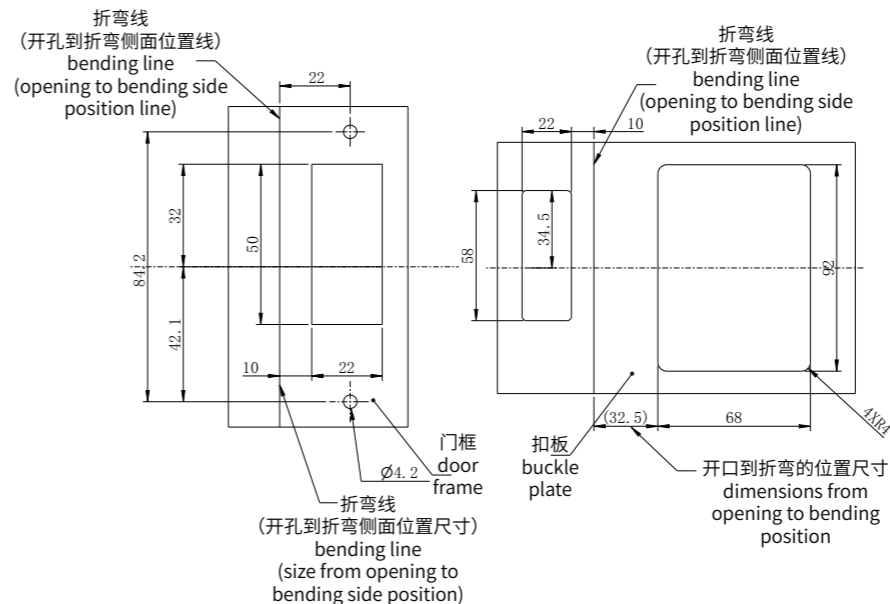
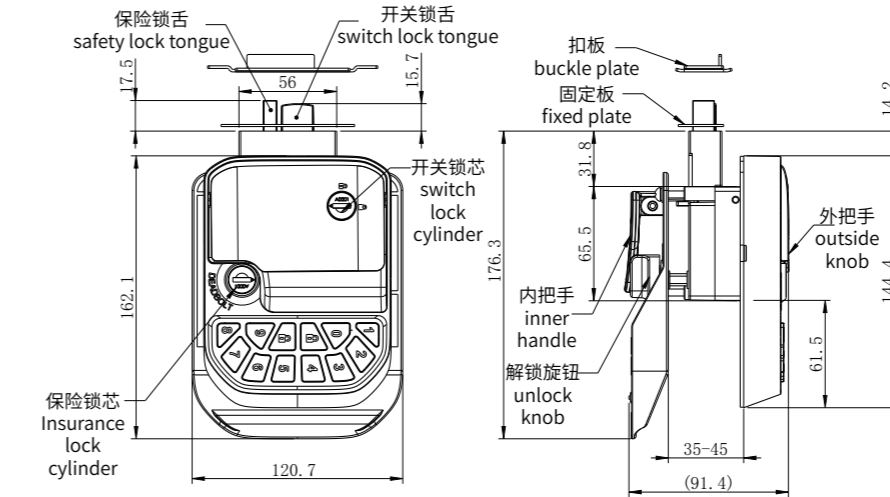

### DS982-6C



物料 ERP 号  
Material ERP number

DS982Z00000053

特征说明  
Feature Description

<b>ZN</b> 锌合金 Zinc Alloy	<b>IST</b> 喷涂处理 Spray Coating Treatment	<b>A</b> 叶片锁芯 Blade Lock Core	<b>480H</b> 中性盐雾 Neutral Salt Spray
--------------------------------	---	-------------------------------------	---

材 质: 锌合金  
表面处理: 喷涂  
锁芯形状: 叶片锁芯  
其 他: 中性盐雾 480H

Material: Zinc alloy  
Surface treatment: spray painting  
Lock core shape: blade lock core  
Other: Neutral salt spray 480H

车门锁系列  
Car Door Lock Series

柜门锁系列  
Cabinet Door Lock Series

舱门锁系列  
Cabin Door Lock Series

后盖锁系列  
Rear Cover Lock Series

搭扣系列  
Buckle Series

铰链系列  
Hinge Series

拉手系列  
Handle Series

其他配件系列  
Other Accessory Series

# DS982-7C



物料 ERP 号 Material ERP number DS982Z0000054

### 特征说明 Feature Description



材 质: 锌合金  
 表面处理: 喷涂  
 锁芯形状: 叶片锁芯  
 其 他: 中性盐雾 480H

Material: Zinc alloy  
 Surface treatment: spray painting  
 Lock core shape: blade lock core  
 Other: Neutral salt spray 480H

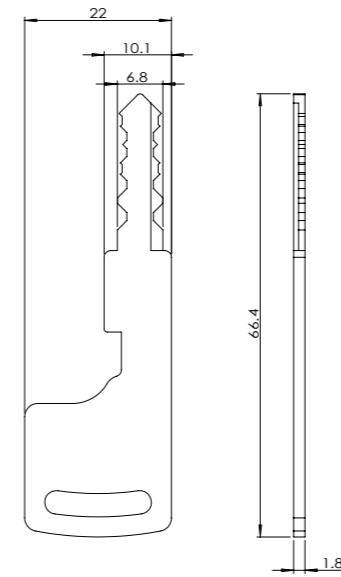
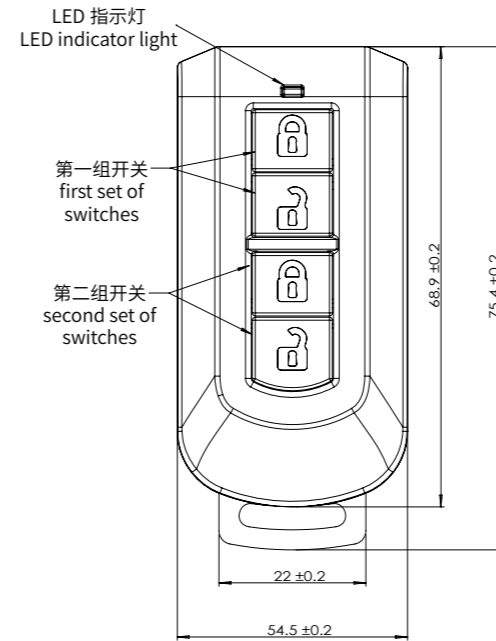
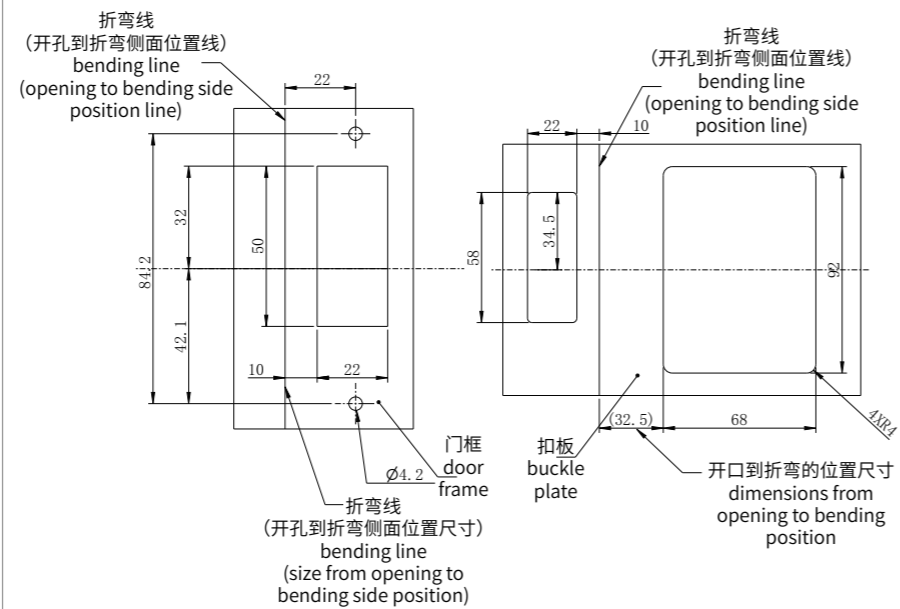
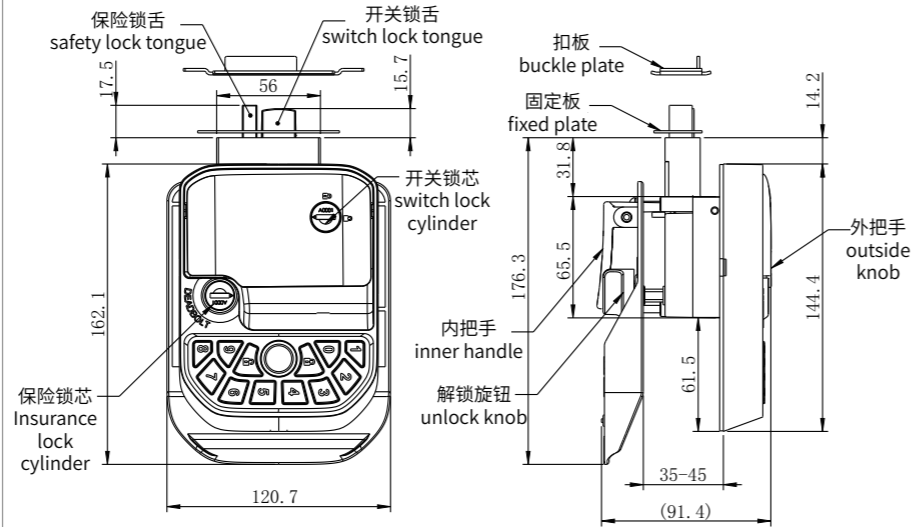

# 房车锁电子钥匙 RV electronic lock key 房车锁电子钥匙







**SHENGJIU  
GROUP**

# 02 柜门锁系列

Cabinet Door Lock Series

新品推荐 New Product



### MS705-3E-8D



物料 ERP 号  
Material ERP number MS705Z3A000031

特征说明  
Feature Description

ZN A  
锌合金 叶片锁芯  
Zinc Alloy Blade Lock Core

锁紧方式: 旋转式  
材 质: 锌合金  
表面处理: 亮光铬  
开孔尺寸: 方圆孔  $\Phi 22.5 \times 20.1$   
钢栓开孔: 四方  $8 \times 8$   
锁芯形状: 叶片锁芯  
锁芯类型: 叶片锁芯  
H 值: 20

Locking method: rotary type  
Material: Zinc alloy  
Surface treatment: Bright chrome  
Opening size: square and circular holes  $\Phi 22.5 \times 20.1$   
Steel bolt opening: square  $8 \times 8$   
Lock core shape: blade lock core  
Lock core type: blade lock core  
H-value: 20

性能参数:  
钢栓承载力: 承载力值: 200N

Performance parameters:  
Steel bolt bearing capacity: Bearing capacity value: 200N

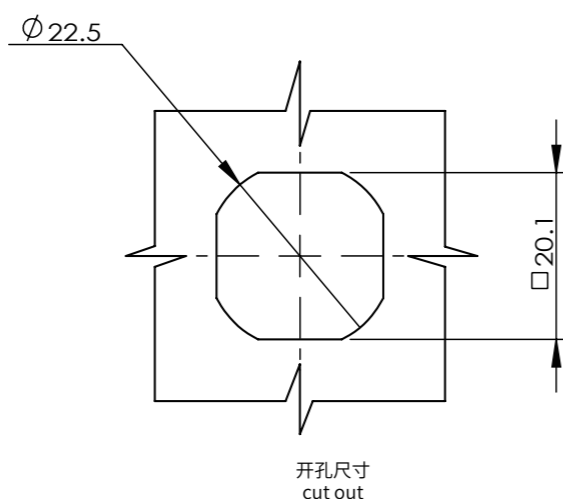
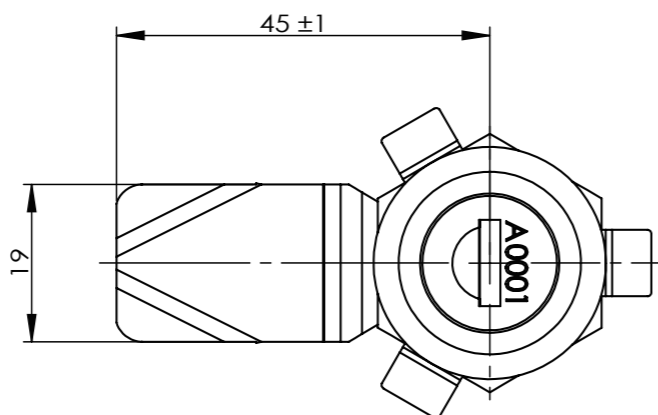
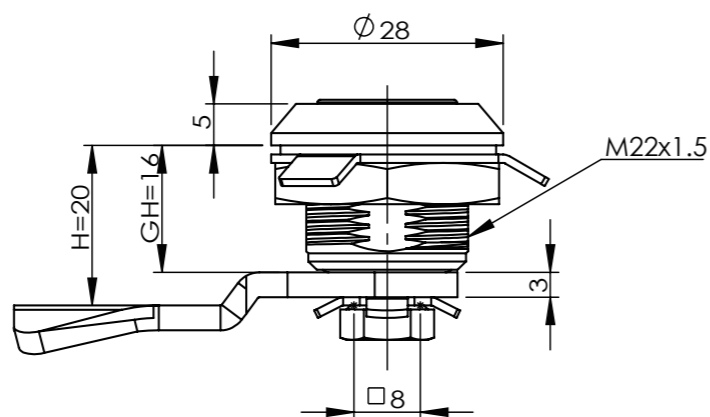

### MS745-2



物料 ERP 号  
Material ERP number MS745Z3A000023

特征说明  
Feature Description

ZN  
锌合金  
Zinc Alloy

锁紧方式: 旋转式  
材 质: 锌合金  
表面处理: 亮光铬  
开孔尺寸: 方圆孔  $\Phi 19.5 \times 16.5$   
钢栓开孔: 四方 8  
锁芯形状: 无  
锁芯类型: 无  
H 值: 19  
其 他: 钢栓物料号: S1B30Y03001

Locking method: rotary type  
Material: Zinc alloy  
Surface treatment: Bright chrome  
Opening size: square and circular holes  $\Phi 19.5 \times 16.5$   
Steel bolt opening: square 8  
Lock cylinder shape: None  
Lock cylinder type: None  
H-value: 19  
Other: Steel bolt Material number: S1B30Y03001

性能参数:  
钢栓承载力: 承载力值 :200N  
手柄承载扭矩:  $\leq 40N.m$

Performance parameters:  
Steel bolt bearing capacity: Bearing capacity value: 200N  
Handle carrying torque:  $\leq 40N.m$

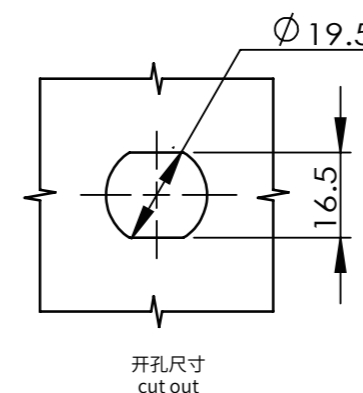
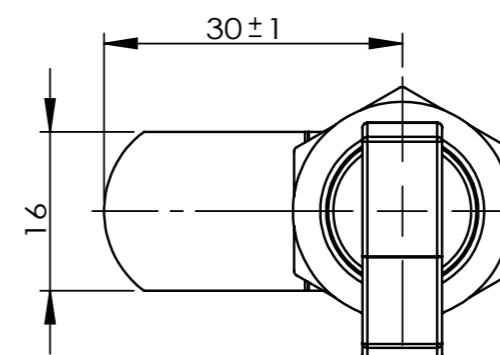
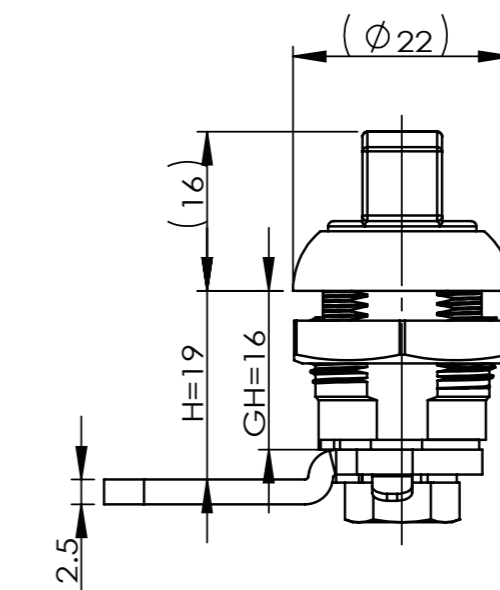

车门锁系列  
Car Door Lock Series

柜门锁系列  
Cabinet Door Lock Series

舱门锁系列  
Cabin Door Lock Series

后盖锁系列  
Rear Cover Lock Series

搭扣系列  
Buckle Series

铰链系列  
Hinge Series

拉手系列  
Handle Series

其他配件系列  
Other Accessory Series

车门锁系列  
Car Door Lock Series

柜门锁系列  
Cabinet Door Lock Series

舱门锁系列  
Cabin Door Lock Series

后盖锁系列  
Rear Cover Lock Series

搭扣系列  
Buckle Series

铰链系列  
Hinge Series

拉手系列  
Handle Series

其他配件系列  
Other Accessory Series

### MS748-8



产品型号 Product model	物料 ERP 号 Material ERP number
MS748-8	MS748Z00640002

**特征说明**  
Feature Description

锌合金 Zinc Alloy	叶片锁芯 Blade Lock Core	喷涂处理 Spray Coating Treatment	中性盐雾 Neutral Salt Spray
-------------------	-------------------------	---------------------------------	----------------------------

锁紧方式: 旋转式  
材质: 锌合金  
表面处理: 喷塑  
开孔尺寸: 圆孔  $\Phi 65$   
锁芯形状: 叶片锁芯  
锁芯类型: 叶片锁芯  
H 值: 22.5  
备注: 钢栓物料号: S1B60N14001  
其他: 外观面中性盐雾 1000H

Locking method: rotary type  
Material: Zinc alloy  
Surface treatment: spray coating  
Hole size: round hole  $\Phi 65$   
Lock core shape: blade lock core  
Lock core type: blade lock core  
H-value: 22.5  
Note: Steel bolt material number: S1B60N14001  
Other: Neutral salt spray 1000H on the appearance surface

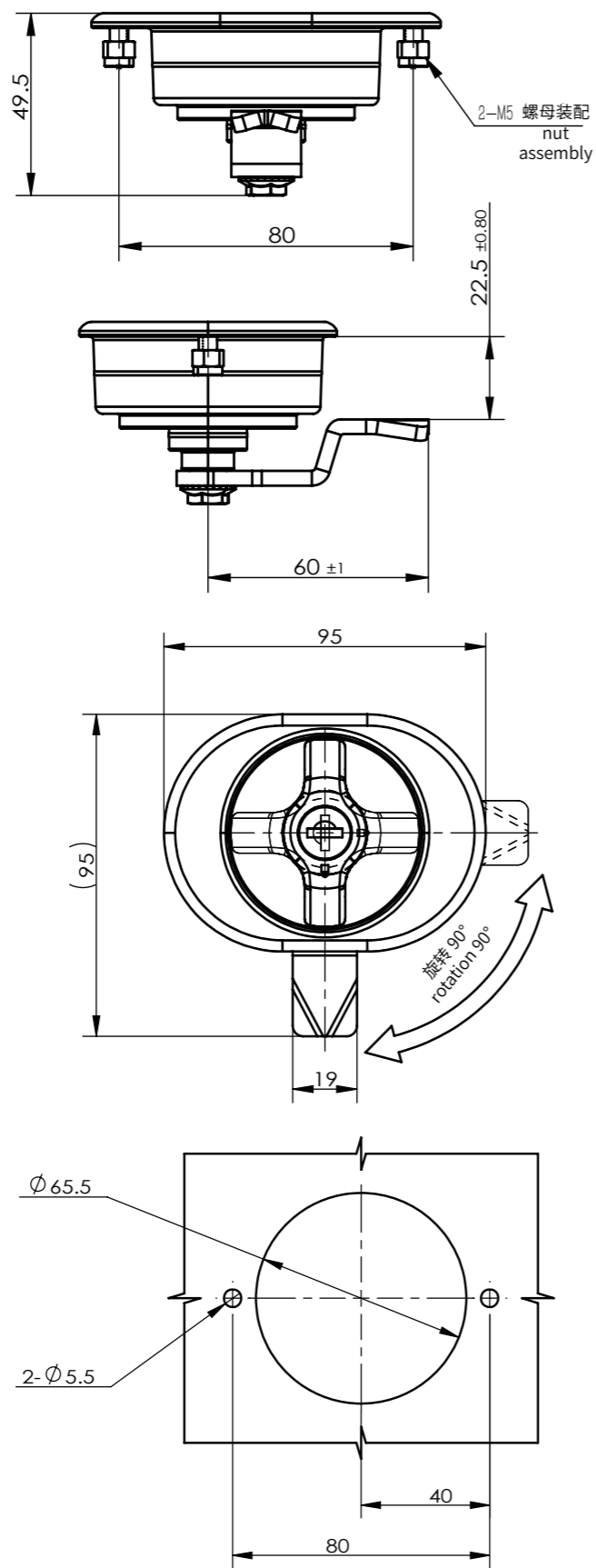

车门锁系列  
Car Door Lock Series

柜门锁系列  
Cabinet Door Lock Series

舱门锁系列  
Cabin Door Lock Series

后盖锁系列  
Rear Cover Lock Series

搭扣系列  
Buckle Series

铰链系列  
Hinge Series

拉手系列  
Handle Series

其他配件系列  
Other Accessory Series

### MS753-3



物料 ERP 号 Material ERP number	MS753N00640001
---------------------------------	----------------

**特征说明**  
Feature Description

锌合金 Zinc Alloy	叶片锁芯 Blade Lock Core	喷涂处理 Spray Coating Treatment
-------------------	-------------------------	---------------------------------

锁紧方式: 旋转式  
材质: 锌合金  
表面处理: 喷漆  
开孔尺寸: 方圆孔  $\Phi 25.5 \times 22.2$   
钢栓开孔: 无钢栓  
锁芯形状: 叶片锁芯  
锁芯类型: 叶片锁芯  
Locking method: rotary type  
Material: Zinc alloy  
Surface treatment: painting  
Opening size: square and circular holes  $\Phi 25.5 \times 22.2$   
Steel bolt opening: without steel bolt  
Lock core shape: blade lock core  
Lock core type: blade lock core

**性能参数:**  
锁芯承载力: 承载力值  $\geq 3N$   
钥匙扭矩:  
垂直扭力 2.5N.m,  
水平扭力 2.5N.m  
锁舌最大静载荷: 240N  
**Performance parameters:**  
Lock core bearing capacity: bearing capacity value  $\geq 3N$   
Key torque:  
Vertical torque of 2.5N.m,  
Horizontal torque of 2.5N.m  
Maximum static load of locking tongue: 240N

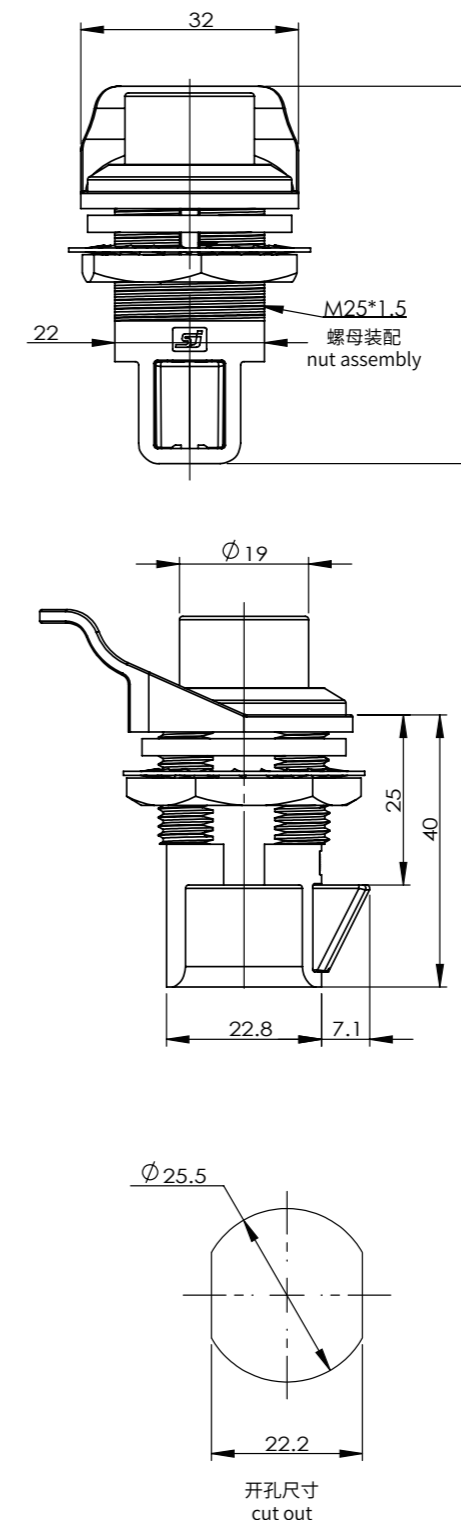

### MS753-4



物料 ERP 号  
Material ERP number MS753Z3A000003

特征说明  
Feature Description



锁紧方式: 旋转式  
材 质: 锌合金  
表面处理: 亮光铬  
开孔尺寸: 方圆孔  $\Phi 18.5 \times 17.5 \times 16.5$   
其 他: 中性盐雾 96H/8 级

Locking method: rotary type  
Material: Zinc alloy  
Surface treatment: Bright chrome  
Opening size: square and circular holes  
 $\Phi 18.5 \times 17.5 \times 16.5$   
Other: Neutral salt spray 96H/8 level

性能参数:  
锁舌负载: 700N  
适用门板厚度: 1.5-20mm  
Performance parameters:  
Lock tongue load: 700N  
Applicable door panel thickness: 1.5-20mm

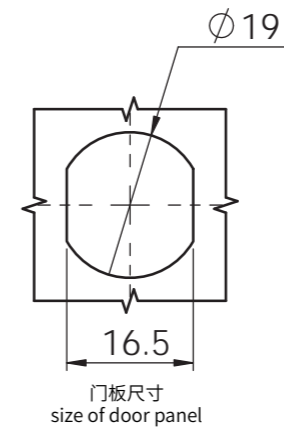
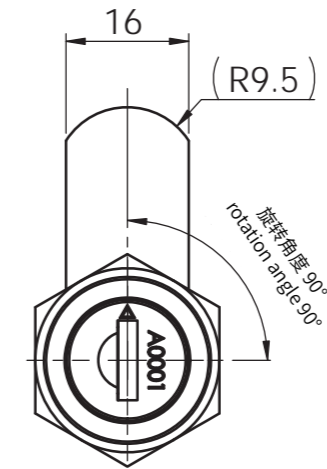
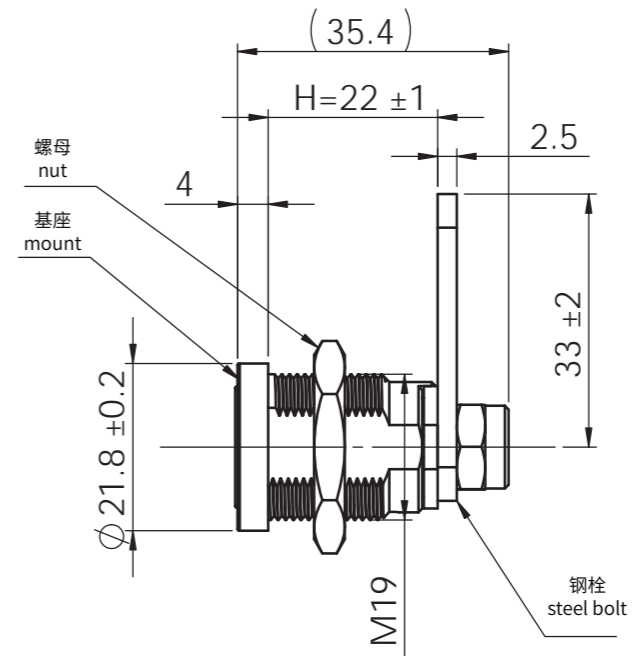
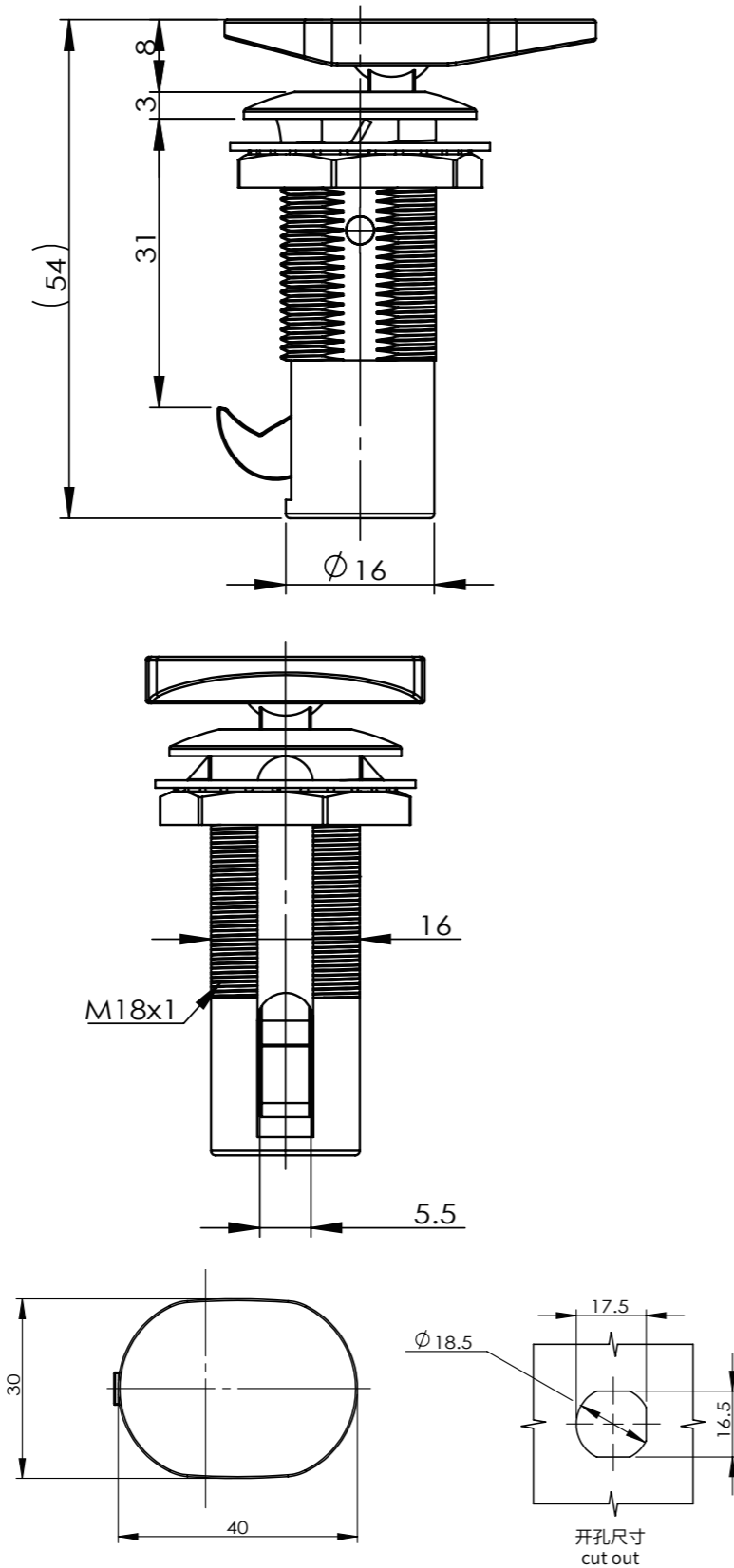

### MS760-5A



特征描述 Feature Description	物料 ERP 号 Material ERP number
无座 Without seat	MS760Z3G080001
带座 With seat	MS760Z3G080002

特征说明  
Feature Description



锁紧方式: 旋转式  
材 质: 锌合金基座、Q235 钢栓  
表面处理: 镀镍基座、镀白锌钢栓  
备 注: 默认 K08-6 钥匙  
锁芯单配: 1800 组

Locking method: rotary type  
Material: Zinc alloy base, Q235 steel bolt  
Surface treatment: nickel plated base, white zinc plated steel bolt  
Note: Default K08-6 key  
Lock core single configuration: 1800 sets

性能参数:  
钢栓承载拉力值:  $\leq 500N$   
钥匙承载扭矩值:  $\leq 2N.m$

Performance parameters:  
Steel bolt bearing tension value:  $\leq 500N$   
Key carrying torque value:  $\leq 2N.m$

### MS760-6



物料 ERP 号  
Material ERP number MS760F3G080001

#### 特征说明

Feature Description



锁紧方式: 旋转式  
材 质: 锌合金基座、锁舌、连接件、Fe 锁壳  
表面处理: 镀镍  
锁芯单配: 1800 组  
备 注: 默认 K08-6 钥匙

Locking method: rotary type  
Material: Zinc alloy base, locking tongue, connector, Fe  
Lock housing  
Surface treatment: nickel plating  
Lock core single configuration: 1800 sets  
Note: Default K08-6 key

#### 性能参数:

锁舌承载拉力值:  $\leq 300\text{N}$   
钥匙承载扭矩值:  $\leq 2\text{N.m}$

#### Performance parameters:

Lock tongue bearing tension value:  
 $\leq 300\text{N}$   
Key carrying torque value:  $\leq 2\text{N.m}$

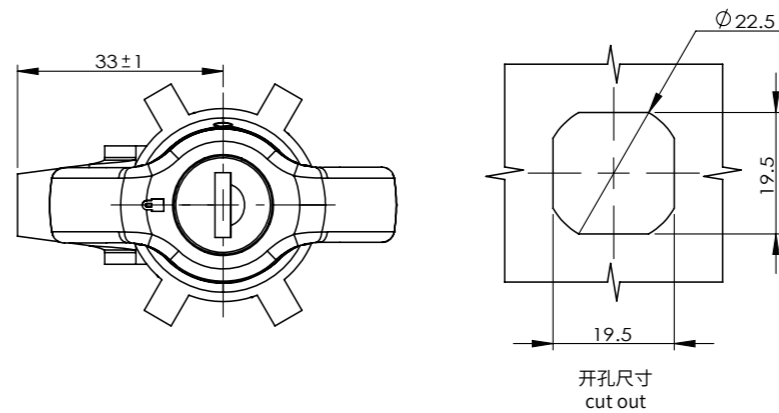
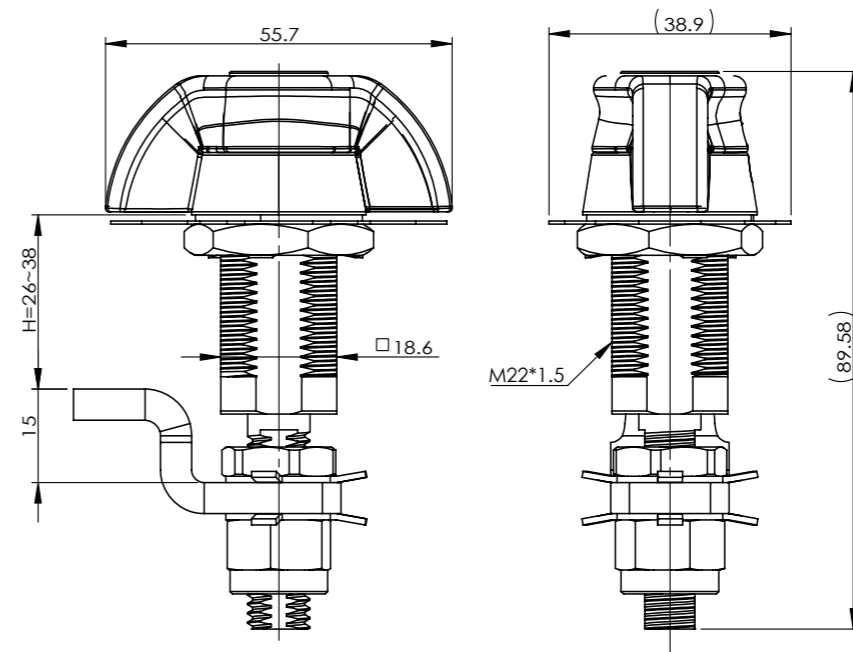
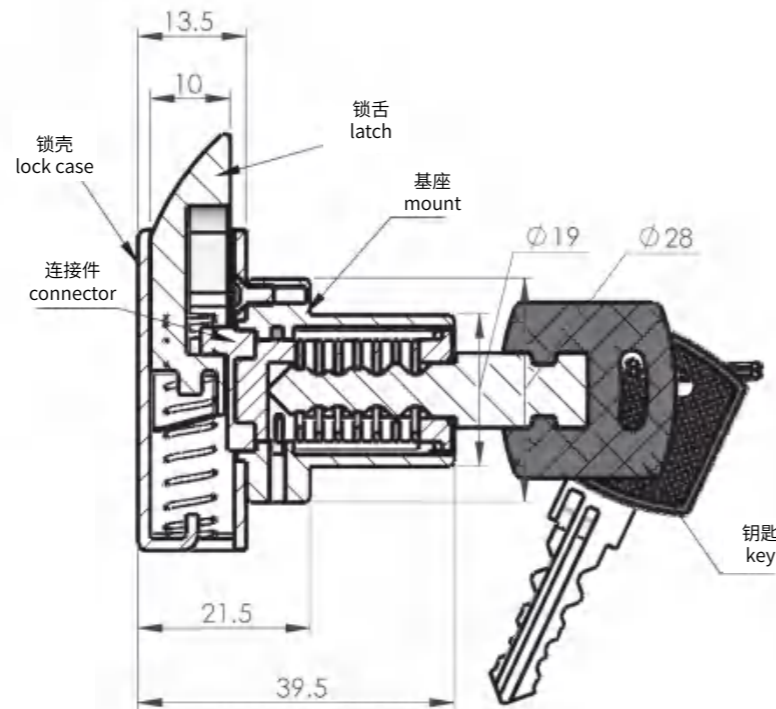
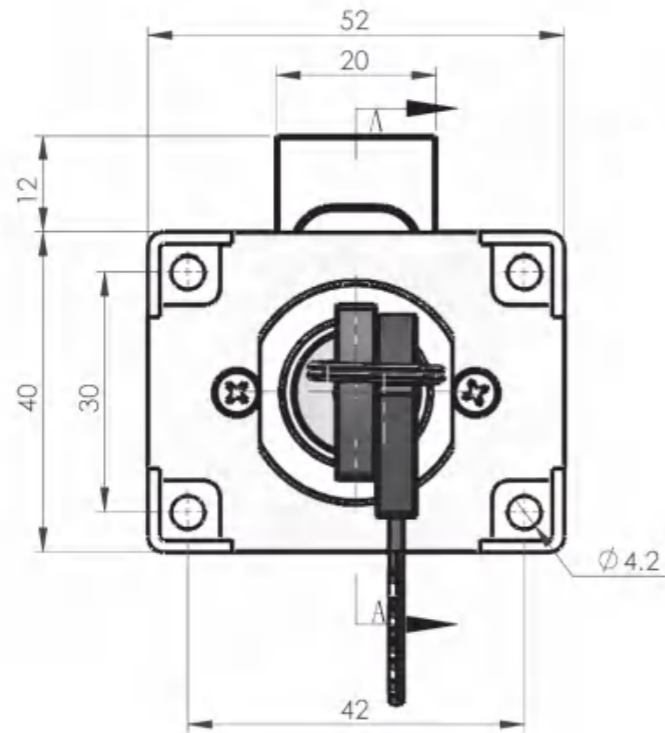

### MS816-1D-1



物料 ERP 号  
Material ERP number MS816Z00640003

#### 特征说明

Feature Description



锁紧方式: 旋转式  
材 质: 锌合金  
表面处理: 喷漆  
开孔尺寸: 方圆孔  $\Phi 22.5 \times 19.5$   
钢柱开孔: 腰型孔  $\Phi 10 \times 8$   
锁芯形状: 叶片锁芯  
锁芯类型: 叶片锁芯  
H 值: 26-38  
备 注: 钢柱物料号: S1M33Y15002  
其 他: 外观面中性盐雾 1000H

Locking method: rotary type  
Material: Zinc alloy  
Surface treatment: painting  
Opening size: square and circular holes  $\Phi 22.5 \times 19.5$   
Steel bolt opening: waist shaped hole  $\Phi 10 \times 8$   
Lock core shape: blade lock core  
Lock core type: blade lock core  
H-value: 26-38  
Note: Steel bolt material number: S1M33Y15002  
Other: Neutral salt spray 1000H on the appearance surface

#### 性能参数:

钥匙插拔力  $\leq 9.8\text{N}$   
承载力  $\geq 200\text{N}$   
钥匙扭力  $> 2.5\text{N.m}$

#### Performance parameters:

Key insertion and extraction force  $\leq 9.8\text{N}$   
Carrying capacity  $\geq 200\text{N}$   
Key torque  $> 2.5\text{N.m}$

MS816-1D-2



物料 ERP 号 MS816Z00000005  
Material ERP number

特征说明  
Feature Description



锁紧方式: 旋转式  
材 质: 锌合金  
表面处理: 喷漆  
开孔尺寸: 方圆孔  $\Phi 22.5 \times 19.5$   
钢栓开孔: 腰型孔  $\Phi 10 \times 8$   
锁芯形状: 无  
锁芯类型: 无  
H 值: 26-38  
备 注: 钢栓物料号: S1M33Y15002  
其 他: 外观面中性盐雾 1000H

Locking method: rotary type  
Material: Zinc alloy  
Surface treatment: painting  
Opening size: square and circular holes  $\Phi 22.5 \times 19.5$   
Steel bolt opening: waist shaped hole  $\Phi 10 \times 8$   
Lock cylinder shape: None  
Lock cylinder type: None  
H-value: 26-38  
Note: Steel bolt material number: S1M33Y15002  
Other: Neutral salt spray 1000H on the appearance surface

性能参数:  
钥匙插拔力  $\leq 9.8\text{N}$   
承载力  $\geq 200\text{N}$   
钥匙扭力  $> 2.5\text{N.m}$

Performance parameters:  
Key insertion and extraction force  $\leq 9.8\text{N}$   
Carrying capacity  $\geq 200\text{N}$   
Key torque  $> 2.5\text{N.m}$

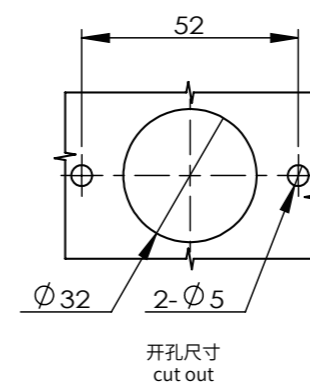
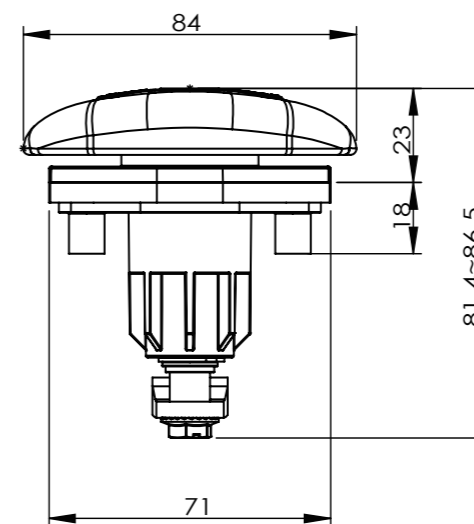
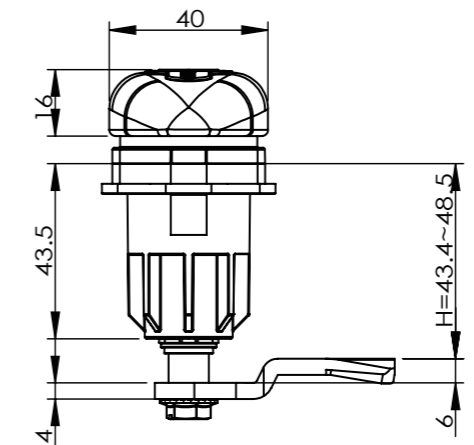
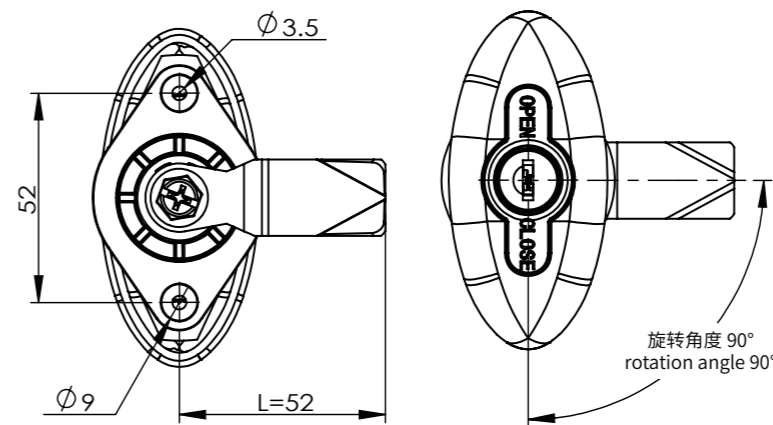
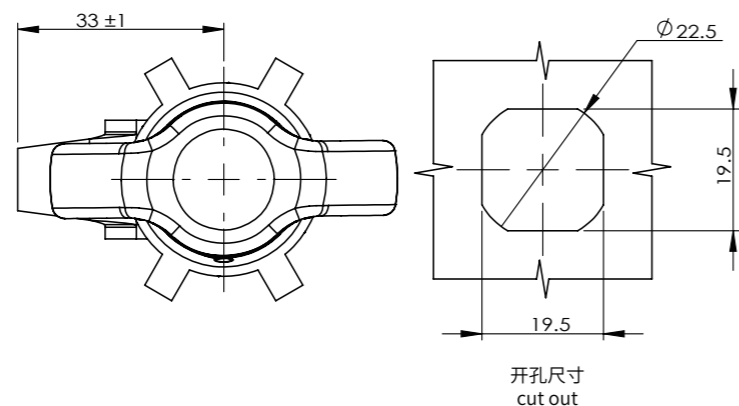
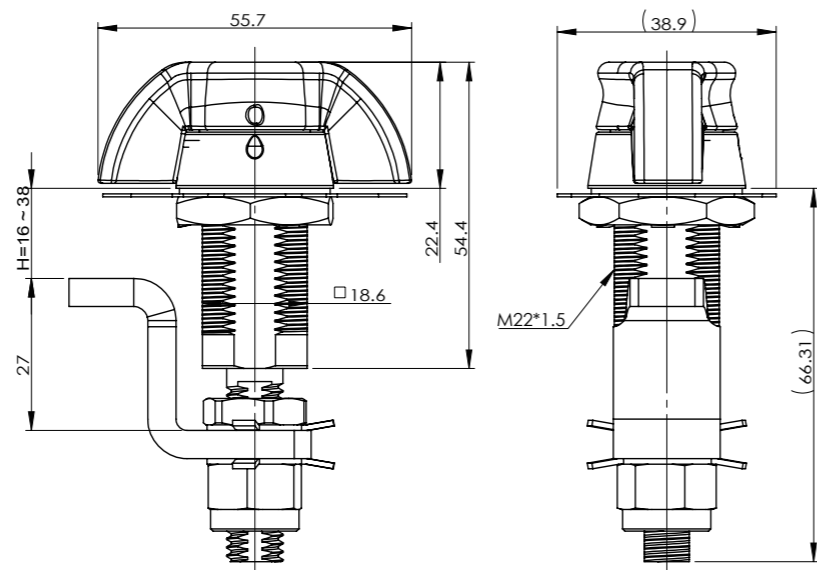

MS326



物料 ERP 号 MS326N00000001  
Material ERP number

特征说明  
Feature Description

锁紧方式: 旋转式  
材 质: PA6  
表面处理: 无  
开孔尺寸: 圆孔  $\Phi 32$   
钢栓开孔: 四方 8  
锁芯形状: 蛇形锁芯  
锁芯类型: 蛇形锁芯  
备 注: 钢栓物料号: S1B52N06002

Locking method: rotary type  
Material: PA6  
Surface treatment: None  
Hole size: round hole  $\Phi$  thirty-two  
Steel bolt opening: square 8  
Lock core shape: Snake shaped lock core  
Lock cylinder type: Snake shaped lock cylinder  
Note: Steel bolt material number: S1B52N06002

性能参数: 最大静载荷  
钢栓承载力: 450N  
手柄扭力: 6N.m

Performance parameters:  
Steel bolt bearing capacity: 450N  
Handle torque: 6N.m

车门锁系列 Car Door Lock Series  
柜门锁系列 Cabinet Door Lock Series  
舱门锁系列 Cabin Door Lock Series  
后盖锁系列 Rear Cover Lock Series  
搭扣系列 Buckle Series  
铰链系列 Hinge Series  
拉手系列 Handle Series  
其他配件系列 Other Accessory Series

车门锁系列  
Car Door Lock Series

柜门锁系列  
Cabinet Door Lock Series

舱门锁系列  
Cabin Door Lock Series

后盖锁系列  
Rear Cover Lock Series

搭扣系列  
Buckle Series

铰链系列  
Hinge Series

拉手系列  
Handle Series

其他配件系列  
Other Accessory Series

# MS854



物料 ERP 号  
Material ERP number MS854Z4A000001

特征说明  
Feature Description



锌合金  
Zinc Alloy



中性盐雾  
Neutral Salt Spray

锁紧方式: 伸缩式  
材 质: 锌合金  
表面处理: 亮光铬  
开孔尺寸: 圆孔  $\Phi 46$   
H 值: 25  
其 他: 中性盐雾 96H

Locking method: telescopic  
Material: Zinc alloy  
Surface treatment: Bright chrome  
Hole size: round hole  $\Phi 46$   
H value: 25  
Other: Neutral salt spray 96H

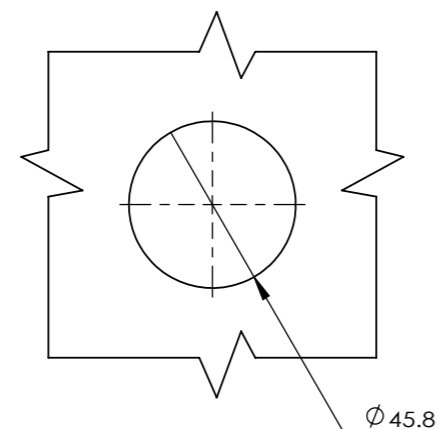
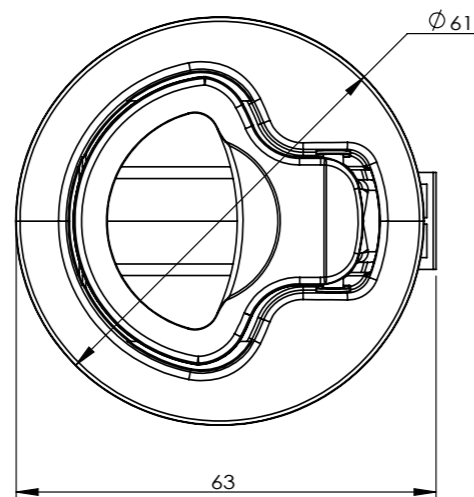
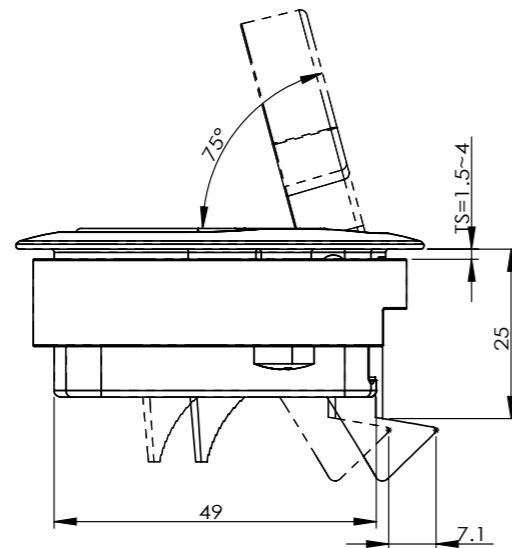

开孔尺寸  
cut out

车门锁系列  
Car Door Lock Series

柜门锁系列  
Cabinet Door Lock Series

舱门锁系列  
Cabin Door Lock Series

后盖锁系列  
Rear Cover Lock Series

搭扣系列  
Buckle Series

铰链系列  
Hinge Series

拉手系列  
Handle Series

其他配件系列  
Other Accessory Series



**SHENGJIU  
GROUP**

# 03 舱门锁系列

Cabin Door Lock Series

新品推荐 New Product





### MS866-4



物料 ERP 号  
Material ERP number MS866F1A330006

特征说明  
Feature Description



锁紧方式: 伸缩式  
材 质: Fe  
表面处理: 黑淡光  
开孔尺寸: 四方 72\*56  
锁芯形状: 叶片锁芯  
锁芯类型: 叶片锁芯  
H 值: 9.5

Locking method: telescopic  
Material: Fe  
Surface treatment: black light  
Opening size: square 72 \* 56  
Lock core shape: blade lock core  
Lock core type: blade lock core  
H-value: 9.5

性能参数:  
最大静载荷:  
手柄承载: 200N  
锁舌承载: 550N

Performance parameters:  
Maximum static load:  
Handle carrying capacity: 200N  
Lock tongue bearing capacity: 550N

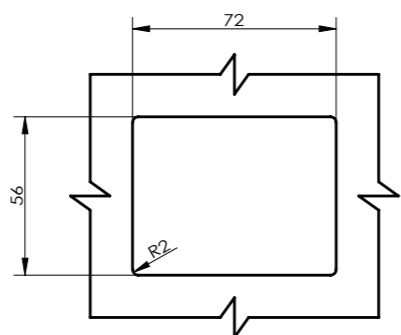
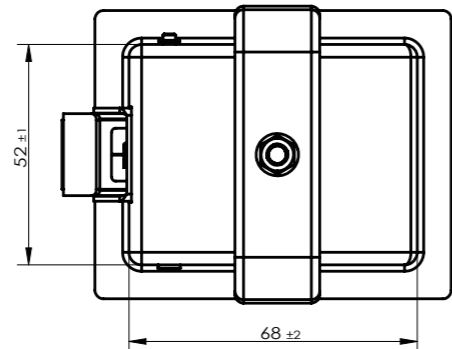
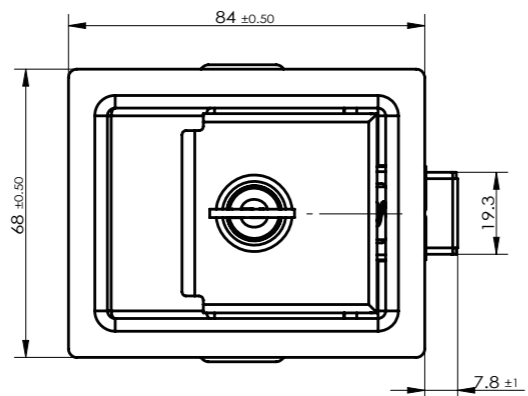
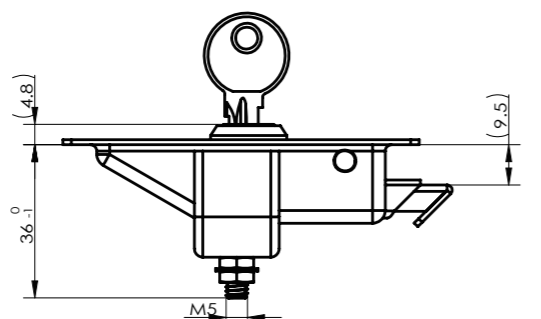

开孔尺寸  
cut out

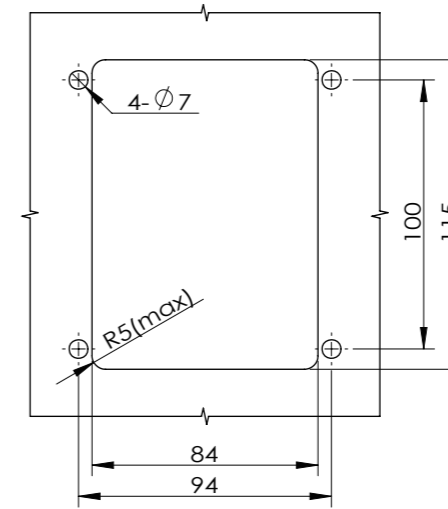
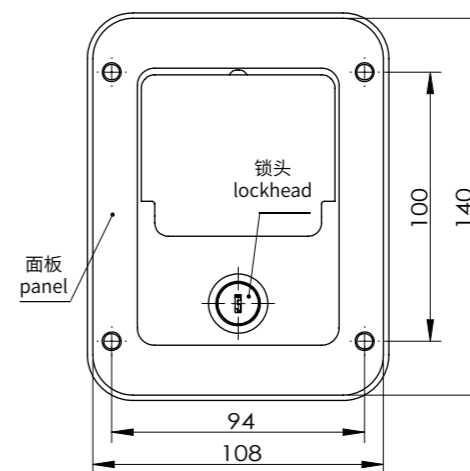
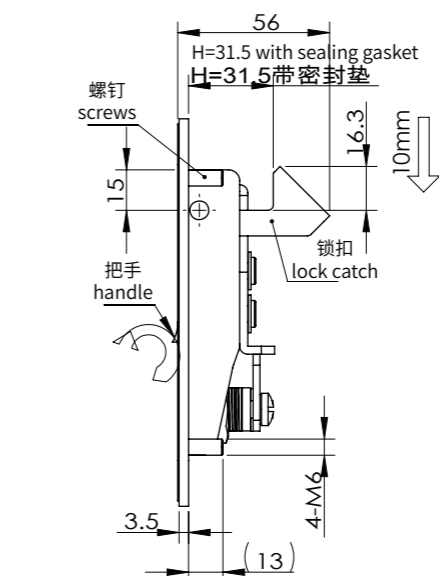

开孔尺寸  
cut out

### MS866-5-FD



物料 ERP 号  
Material ERP number MS866F1A082008

特征说明  
Feature Description



锁紧方式: 卡式  
材 质: Fe  
表面处理: 喷漆  
开孔尺寸: 四方 115\*84  
锁芯形状: 叶片锁芯  
锁芯类型: 叶片锁芯  
H 值: 31.5  
备 注: 钢栓物料号: S1B21Y00002  
其 他: 中性盐雾 96H

Locking method: card type  
Material: Fe  
Surface treatment: spray coating  
Opening size: square 115 \* 84  
Lock core shape: blade lock core  
Lock core type: blade lock core  
H-value: 31.5  
Note: Steel bolt material number: S1B21Y00002  
Other: Neutral salt spray 96H

性能参数:  
手柄承载拉力: 145N  
锁舌承载力: 800N

Performance parameters:  
Handle bearing tension: 145N  
Lock tongue bearing capacity: 800N

车门锁系列  
Car Door Lock Series

柜门锁系列  
Cabinet Door Lock Series

舱门锁系列  
Cabin Door Lock Series

后盖锁系列  
Rear Cover Lock Series

搭扣系列  
Buckle Series

铰链系列  
Hinge Series

拉手系列  
Handle Series

其他配件系列  
Other Accessory Series

其他配件系列  
Other Accessory Series

### MS866-5E-5



物料 ERP 号  
Material ERP number MS866F3W000004

#### 特征说明

Feature Description



叶片锁芯  
Blade Lock Core



中性盐雾  
Neutral Salt Spray

锁紧方式: 卡式  
材 质: Fe  
表面处理: 电镀  
开孔尺寸: 四方 115\*82  
锁芯形状: 叶片锁芯  
锁芯类型: 叶片锁芯  
其 他: 中性盐雾 96H

Locking method: card type  
Material: Fe  
Surface treatment: electroplating  
Opening size: square 115 \* 82  
Lock core shape: blade lock core  
Lock core type: blade lock core  
Other: Neutral salt spray 96H

#### 性能参数:

最大静载荷:  
手柄承载: 145N

#### Performance parameters:

Maximum static load:  
Handle carrying capacity: 145N

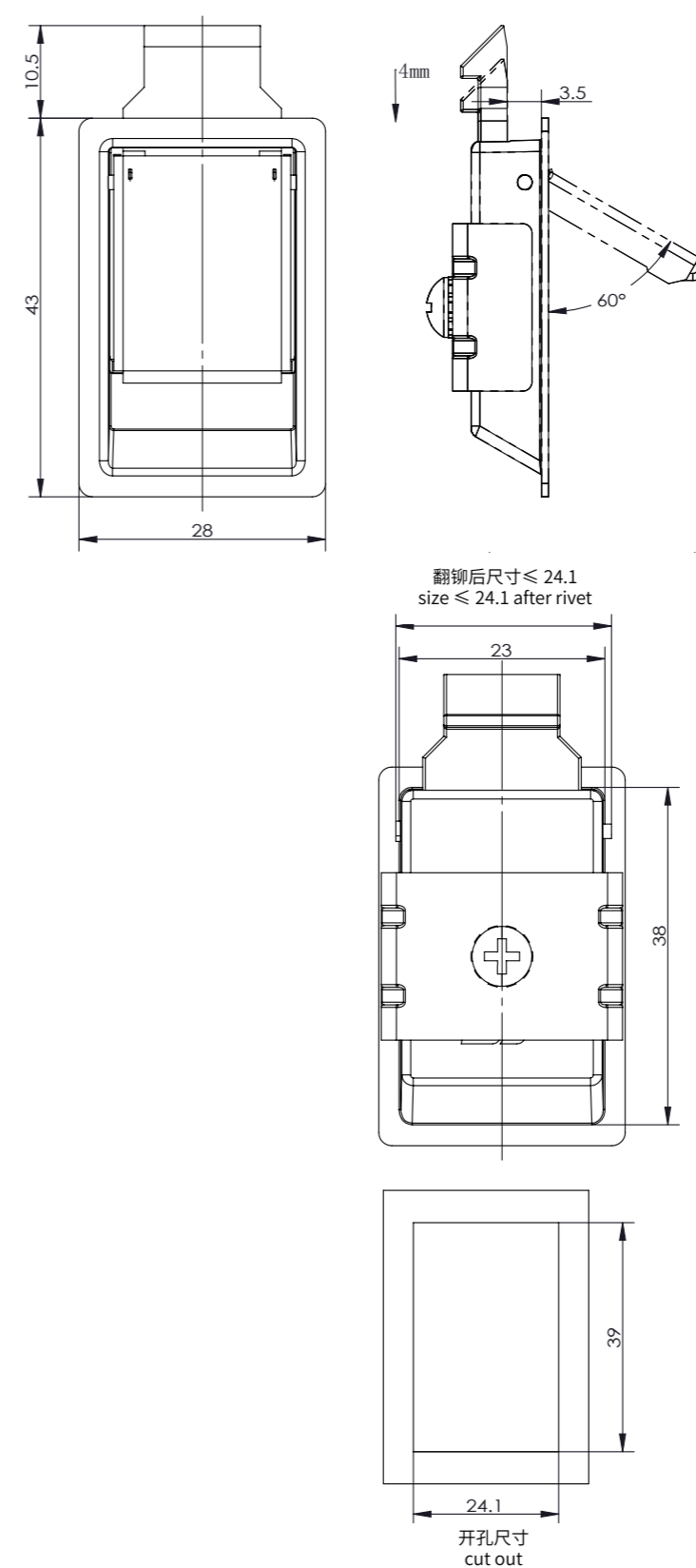
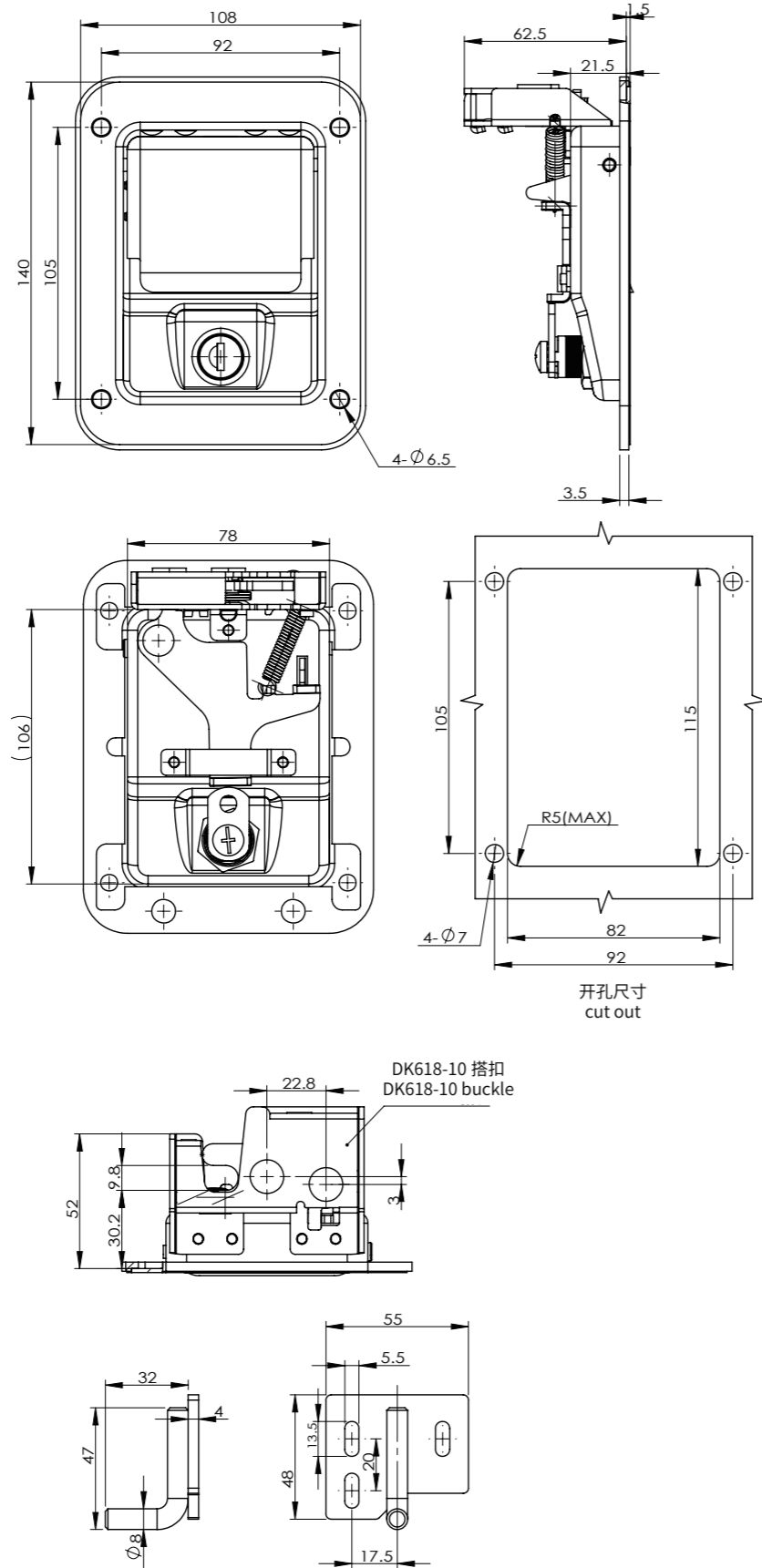

### MS866-9



物料 ERP 号  
Material ERP number MS866Q2A000001

#### 特征说明

Feature Description



中性盐雾  
Neutral Salt Spray

锁紧方式: 伸缩式  
材 质: Fe  
表面处理: 喷漆  
开孔尺寸: 四方 39\*24  
锁芯形状: 无  
锁芯类型: 无  
其 他: 外露部位中性盐雾 500H

Locking method: telescopic  
Material: Fe  
Surface treatment: painting  
Opening size: square 39 \* 24  
Lock cylinder shape: None  
Lock cylinder type: None  
Other: Neutral salt spray 500H on exposed parts

车门锁系列  
Car Door Lock Series

柜门锁系列  
Cabinet Door Lock Series

舱门锁系列  
Cabin Door Lock Series

后盖锁系列  
Rear Cover Lock Series

搭扣系列  
Buckle Series

铰链系列  
Hinge Series

拉手系列  
Handle Series

其他配件系列  
Other Accessory Series

其他配件系列  
Other Accessory Series

### MS866-24-2



物料 ERP 号  
Material ERP number MS866Z2B530007

特征说明  
Feature Description



锁紧方式: 伸缩式  
材质: 锌合金  
表面处理: 喷漆  
开孔尺寸: 四方 123\*96  
锁芯形状: 叶片锁芯  
锁芯类型: 叶片锁芯  
H 值: 22

Locking method: telescopic  
Material: Zinc alloy  
Surface treatment: painting  
Opening size: square 123 \* 96  
Lock core shape: blade lock core  
Lock core type: blade lock core  
H-value: 22

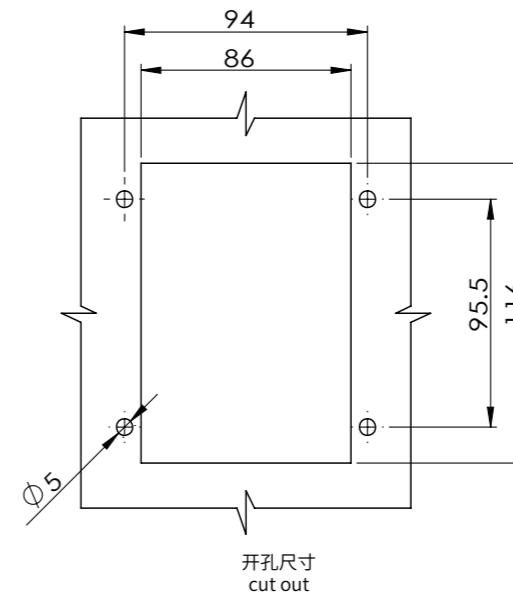
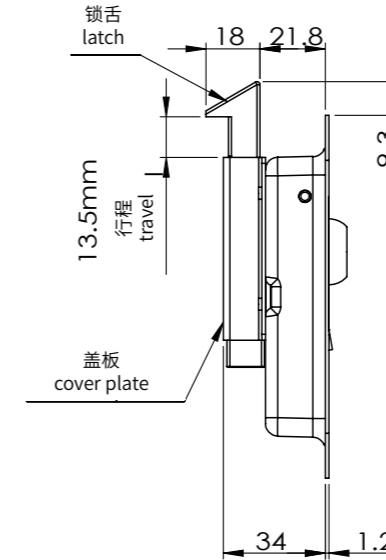
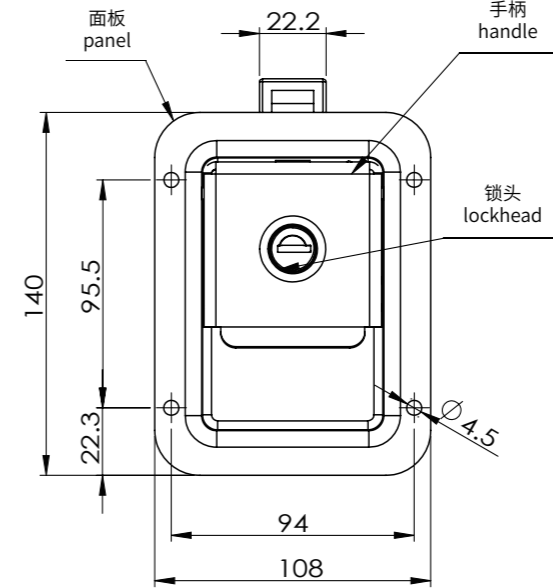
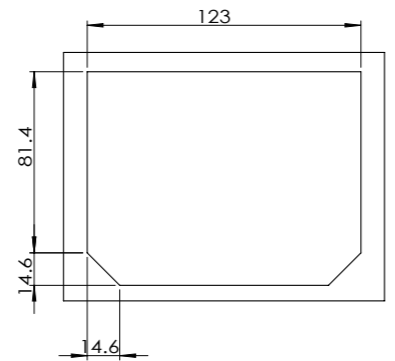
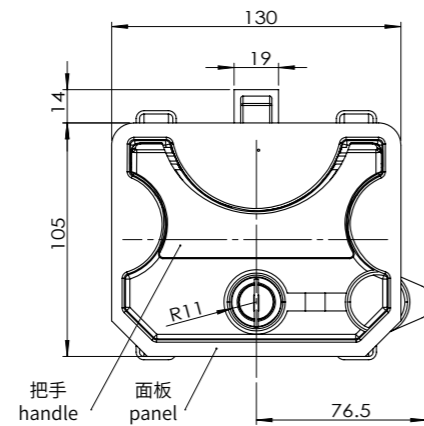
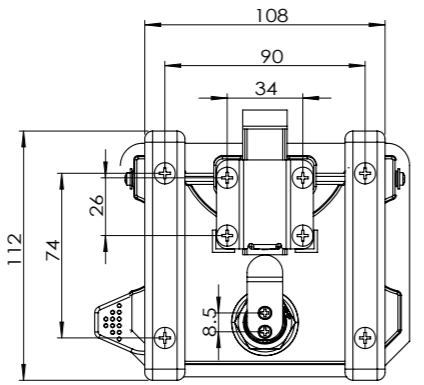
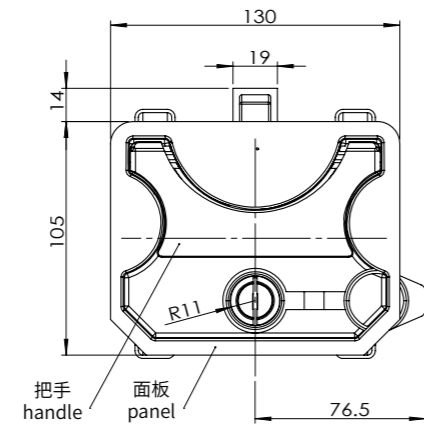

### MS866-26



锁芯形状 Lock core shape	锁芯类型 Lock cylinder type	物料 ERP 号 Material ERP number
叶片锁芯 Blade lock core	叶片锁芯 Blade lock core	MS866S4A130001
无 No blade lock core	无 No blade lock core	MS866S4A000007

特征说明  
Feature Description

锁紧方式: 伸缩式  
材质: 不锈钢 304  
表面处理: 抛光  
开孔尺寸: 四方 116\*86  
H 值: 21.8

Locking method: telescopic  
Material: stainless steel 304  
Surface treatment: polishing  
Opening size: square 116 \* 86  
H-value: 21.8

车门锁系列 Car Door Lock Series  
柜门锁系列 Cabinet Door Lock Series  
舱门锁系列 Cabin Door Lock Series  
后盖锁系列 Rear Cover Lock Series  
搭扣系列 Buckle Series  
铰链系列 Hinge Series  
拉手系列 Handle Series  
其他配件系列 Other Accessory Series

车门锁系列  
Car Door Lock Series

柜门锁系列  
Cabinet Door Lock Series

舱门锁系列  
Cabin Door Lock Series

后盖锁系列  
Rear Cover Lock Series

搭扣系列  
Buckle Series

铰链系列  
Hinge Series

拉手系列  
Handle Series

其他配件系列  
Other Accessory Series

### MS866-27



物料 ERP 号  
Material ERP number MS866S4A130021

特征说明  
Feature Description



锁紧方式: 伸缩式  
材质: 不锈钢 304  
表面处理: 抛光  
开孔尺寸: 四方 100\*70  
锁芯形状: 叶片锁芯  
锁芯类型: 叶片锁芯  
H 值: 21.8

Locking method: telescopic  
Material: stainless steel 304  
Surface treatment: polishing  
Opening size: square 100 \* 70  
Lock core shape: blade lock core  
Lock core type: blade lock core  
H-value: 21.8

性能参数:  
手柄最大承载力180N  
锁扣锁舌静载荷小于1000N

Performance parameters:  
The maximum bearing capacity of the handle is 180N  
The static load of the latch tongue is less than 1000N

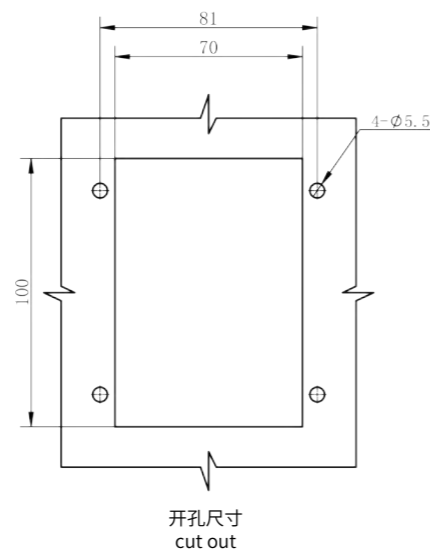
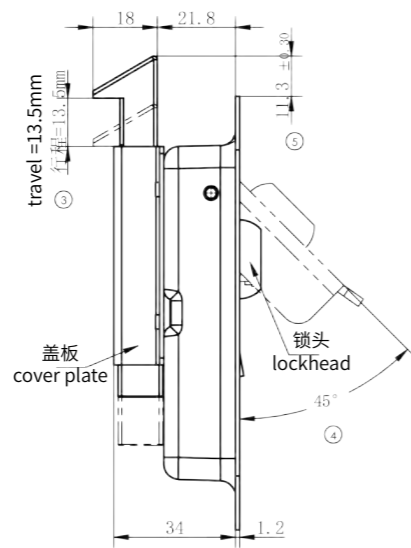
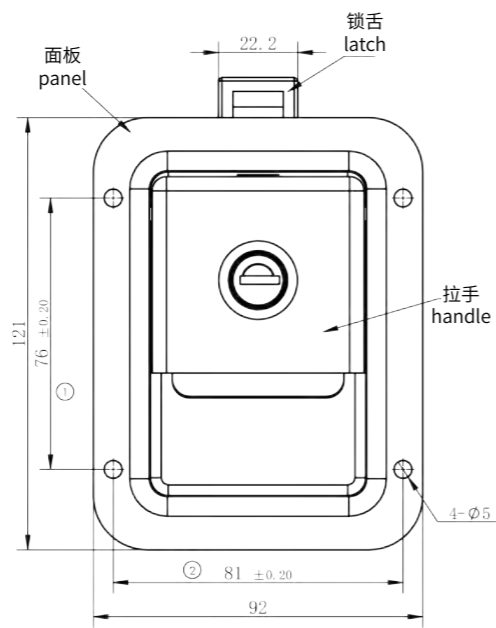

车门锁系列  
Car Door Lock Series

柜门锁系列  
Cabinet Door Lock Series

舱门锁系列  
Cabin Door Lock Series

后盖锁系列  
Rear Cover Lock Series

搭扣系列  
Buckle Series

铰链系列  
Hinge Series

拉手系列  
Handle Series

其他配件系列  
Other Accessory Series

### MS866-28



锁芯形状 Lock core shape	锁芯类型 Lock cylinder type	物料 ERP 号 Material ERP number
叶片锁芯 Blade lock core	叶片锁芯 Blade lock core	MS866S4A130002
无 No blade lock core	无 No blade lock core	MS866S4A000009

特征说明  
Feature Description



锁紧方式: 伸缩式  
材质: 不锈钢 304  
表面处理: 抛光  
开孔尺寸: 四方 64\*64  
锁芯形状: 叶片锁芯  
H 值: 20

Locking method: telescopic  
Material: stainless steel 304  
Surface treatment: polishing  
Opening size: 64 \* 64 square  
Lock core shape: blade lock core  
H-value: 20

性能参数:  
锁舌的承载力不大于1000N  
手柄承载拉力不大于180N

Performance parameters:  
The bearing capacity of the locking tongue shall not exceed 1000N  
The handle bearing tension shall not exceed 180N

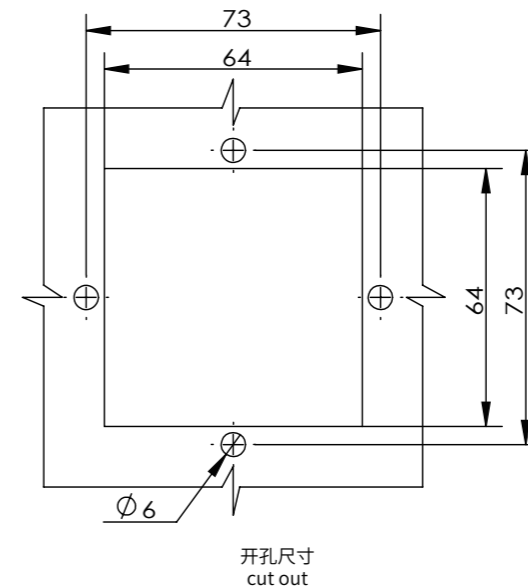
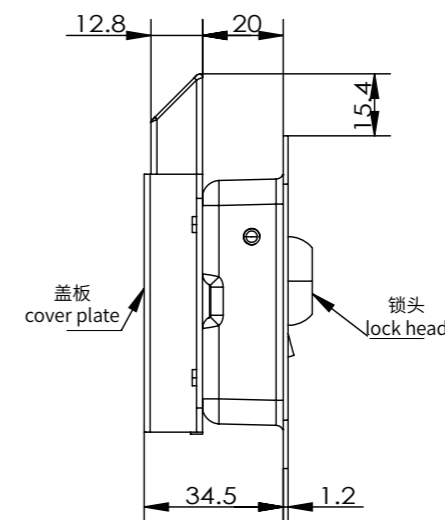
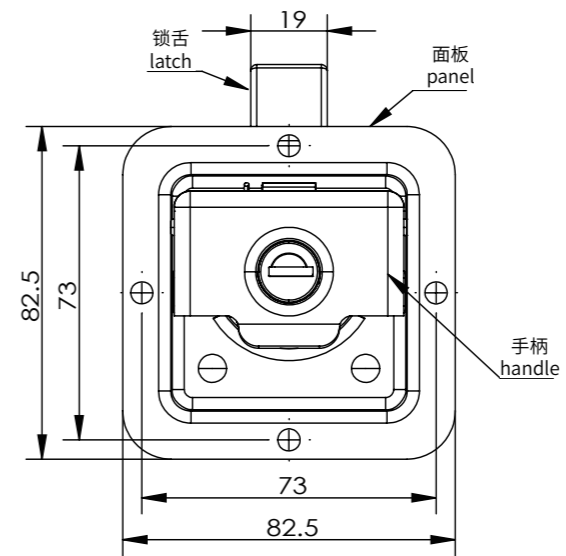

MS866-29



物料 ERP 号  
Material ERP number MS866S4A530009

特征说明  
Feature Description



锁紧方式: 伸缩式  
材 质: 不锈钢 304  
表面处理: 抛光  
开孔尺寸: 椭圆  $\Phi 112 \times 80$   
锁芯形状: 叶片锁芯  
锁芯类型: 叶片锁芯  
H 值: 22

Locking method: telescopic  
Material: stainless steel 304  
Surface treatment: polishing  
Hole size: elliptical  $\Phi 112 \times 80$   
Lock core shape: blade lock core  
Lock core type: blade lock core  
H-value: 22

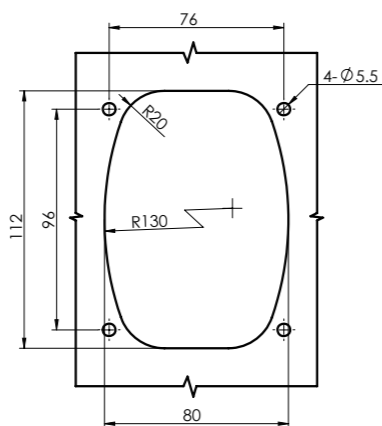
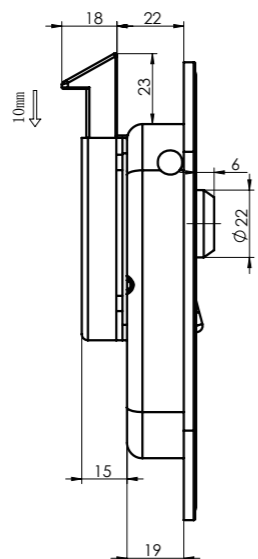
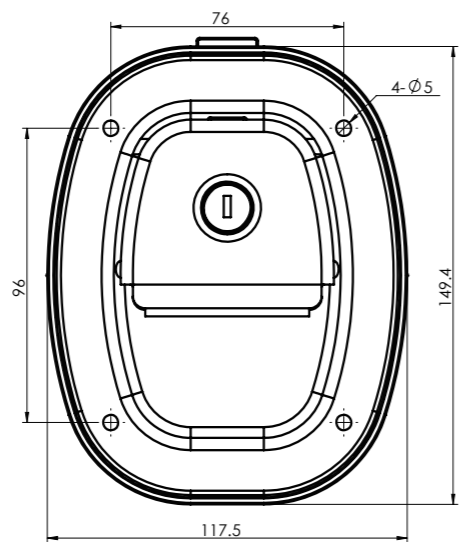

开孔尺寸  
cut out

MS866-33-1D



物料 ERP 号  
Material ERP number MS866FXX640003

特征说明  
Feature Description



锁紧方式: 卡式  
材 质: Fe  
表面处理: 喷塑  
开孔尺寸: 四方  $145 \times 89$   
锁芯形状: 叶片锁芯  
锁芯类型: 叶片锁芯

Locking method: card type  
Material: Fe  
Surface treatment: spray coating  
Opening size: square  $145 \times 89$   
Lock core shape: blade lock core  
Lock core type: blade lock core

性能参数:

锁芯承载力: 承载力值  $\geq 3N$   
钥匙扭矩: 承载扭矩  $\geq 2.5N.m$

Performance parameters:

Lock core bearing capacity: bearing capacity value  $\geq 3N$   
Key torque: Carrying torque  $\geq 2.5N.m$

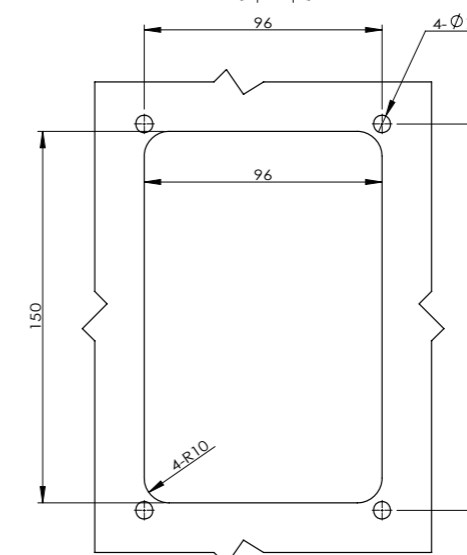
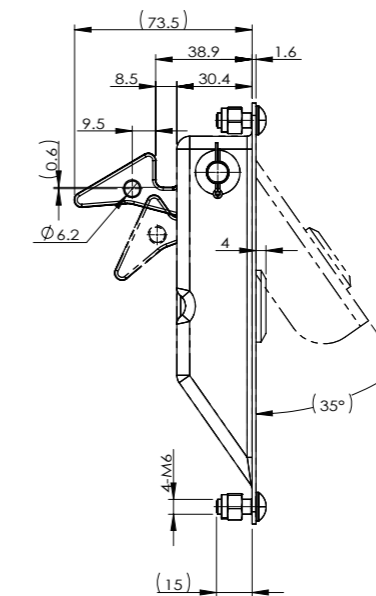
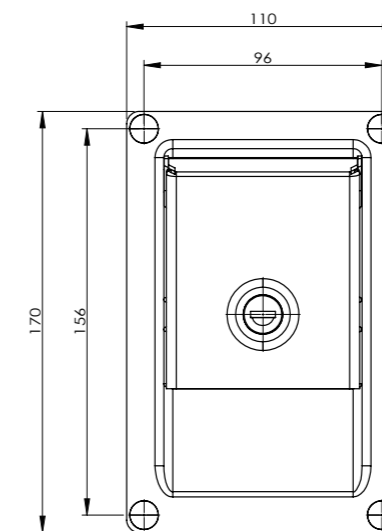

开孔尺寸  
cut out

车门锁系列  
Car Door Lock Series

柜门锁系列  
Cabinet Door Lock Series

舱门锁系列  
Cabin Door Lock Series

后盖锁系列  
Rear Cover Lock Series

搭扣系列  
Buckle Series

铰链系列  
Hinge Series

拉手系列  
Handle Series

其他配件系列  
Other Accessory Series

### MS866-37-1A



物料 ERP 号  
Material ERP number MS866F1A000021

特征说明  
Feature Description



锁紧方式: 卡式  
材 质: Fe/SUS304  
表面处理: 喷塑  
开孔尺寸: 四方 105\*74  
锁芯类型: 无  
备 注: 中性盐雾 480H  
Locking method: card type  
Material: Fe/SUS304  
Surface treatment: spray coating  
Opening size: square 105 \* 74  
Lock cylinder type: None  
Note: Neutral salt spray 480H

**性能参数:**

手柄最大承载力: 100N  
锁扣静荷载: 500N  
**Performance parameters:**  
Maximum bearing capacity of the handle: 100N  
Lock buckle static load: 500N

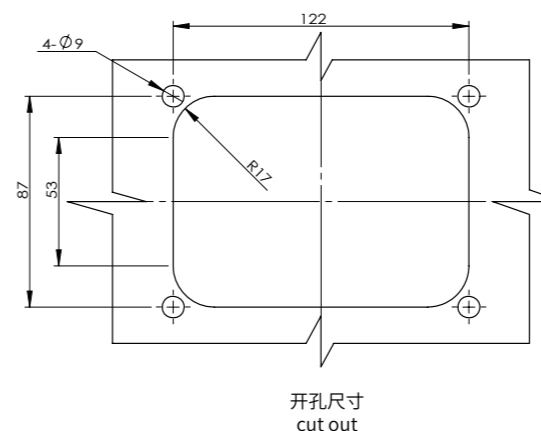
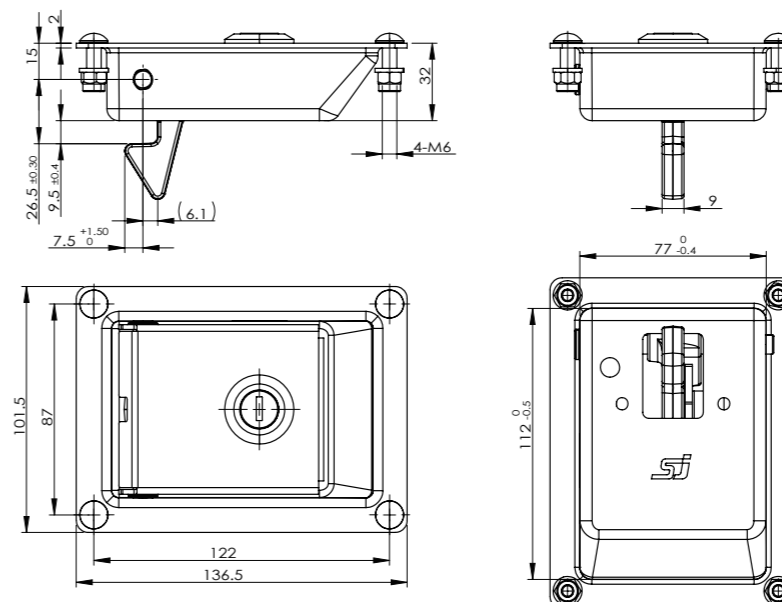
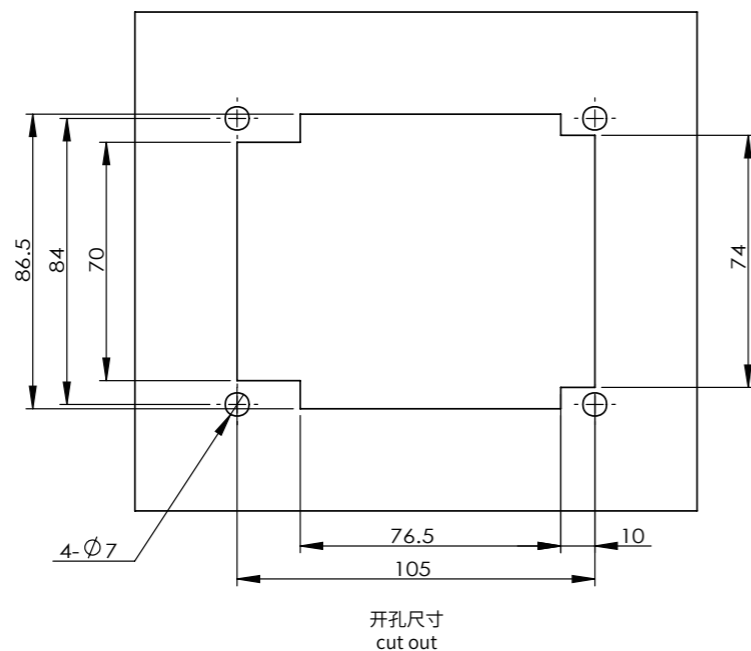
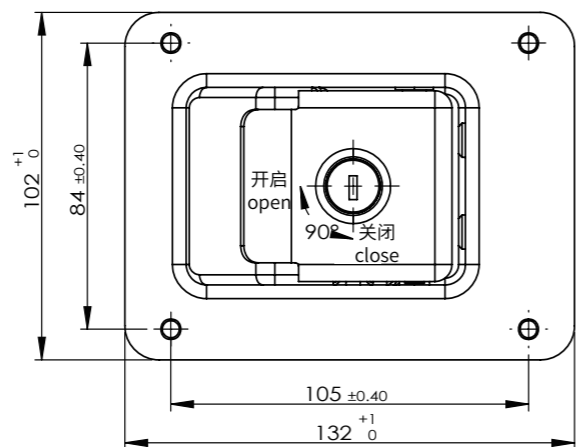
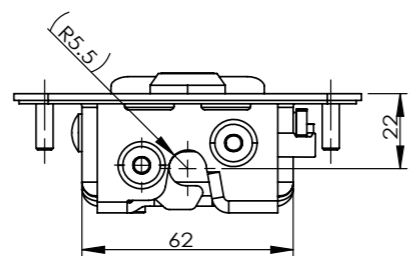
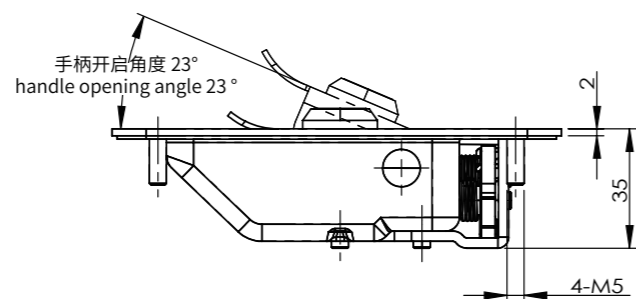

### MS866-38



物料 ERP 号  
Material ERP number MS866F0000001

特征说明  
Feature Description



锁紧方式: 卡式  
材 质: Fe  
表面处理: 喷塑  
开孔尺寸: 四方 113\*79  
锁芯形状: 叶片锁芯  
锁芯类型: 叶片锁芯

Locking method: card type  
Material: Fe  
Surface treatment: spray coating  
Opening size: square 113 \* 79  
Lock core shape: blade lock core  
Lock core type: blade lock core

车门锁系列  
Car Door Lock Series

柜门锁系列  
Cabinet Door Lock Series

舱门锁系列  
Cabin Door Lock Series

后盖锁系列  
Rear Cover Lock Series

搭扣系列  
Buckle Series

铰链系列  
Hinge Series

拉手系列  
Handle Series

其他配件系列  
Other Accessory Series

### MS866-40



物料 ERP 号 Material ERP number	MS866FX000006
物料 ERP 号 Material ERP number	MS866FX000005

#### 特征说明

Feature Description



叶片锁芯  
Blade Lock Core



中性盐雾  
Neutral Salt Spray

锁紧方式: 旋转式  
材 质: Fe  
表面处理: 喷塑  
开孔尺寸: 四方 86\*86  
锁芯形状: 叶片锁芯  
锁芯类型: 叶片锁芯  
H 值: 43-58  
备 注: 钢栓物料号: S1W48N15001  
其 他: 中性盐雾 1000H

Locking method: rotary type  
Material: Fe  
Surface treatment: spray coating  
Opening size: square 86 \* 86  
Lock core shape: blade lock core  
Lock core type: blade lock core  
H-value: 43-58  
Note: Steel bolt material number: S1W48N15001  
Other: Neutral salt spray 1000H

#### 性能参数:

锁芯承载力: 承载力值  $\geq 3N$   
钥匙扭矩: 承载扭矩  $\geq 2.5N.m$   
手柄承载拉力:  $\leq 8500N$

#### Performance parameters:

Lock core bearing capacity: bearing capacity value  $\geq 3N$   
Key torque: Carrying torque  $\geq 2.5N.m$   
Handle bearing tension:  $\leq 8500N$

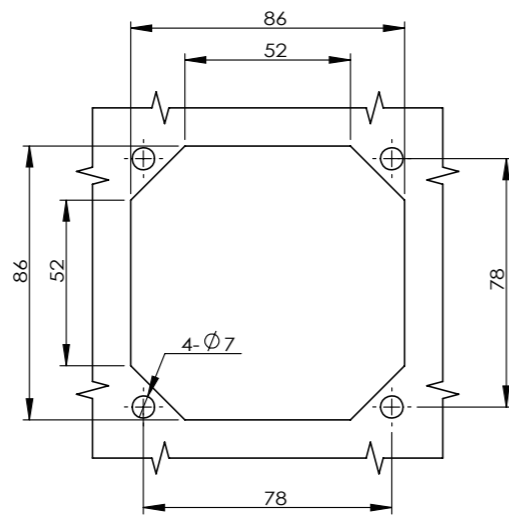
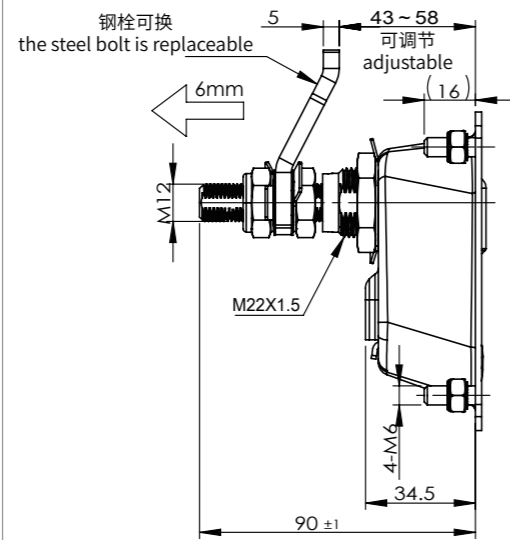
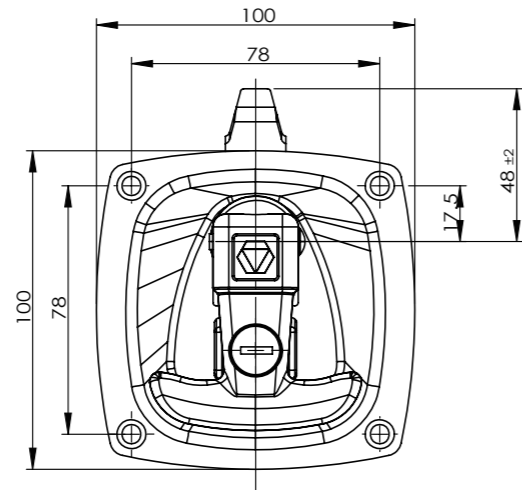

开孔尺寸  
cut out

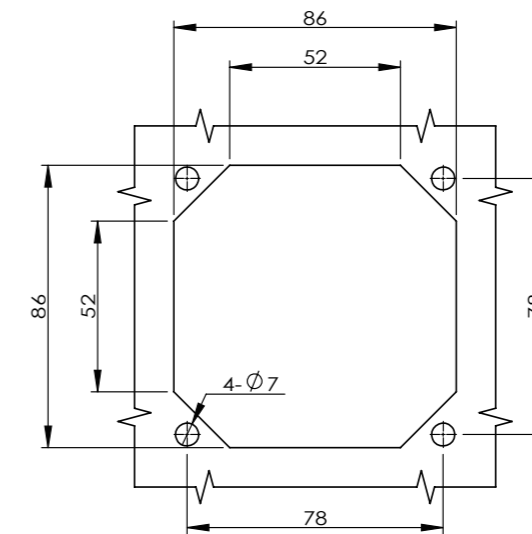
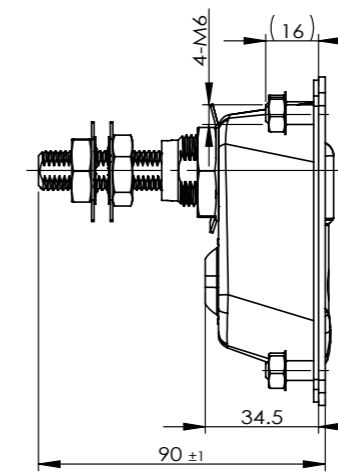
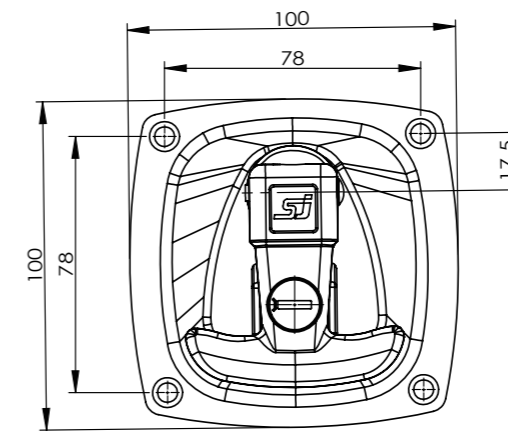

开孔尺寸  
cut out

### MS866-40-A



物料 ERP 号 Material ERP number	MS866FX640001
---------------------------------	---------------

#### 特征说明

Feature Description



叶片锁芯  
Blade Lock Core



中性盐雾  
Neutral Salt Spray

锁紧方式: 旋转式  
材 质: Fe  
表面处理: 喷塑  
开孔尺寸: 四方 86\*86  
锁芯形状: 叶片锁芯  
锁芯类型: 叶片锁芯  
其 他: 中性盐雾 1000H

Locking method: rotary type  
Material: Fe  
Surface treatment: spray coating  
Opening size: square 86 \* 86  
Lock core shape: blade lock core  
Lock core type: blade lock core  
Other: Neutral salt spray 1000H

#### 性能参数:

锁芯承载力: 承载力值  $\geq 3N$   
钥匙扭矩: 承载扭矩  $\geq 2.5N.m$   
手柄承载拉力:  $\leq 8500N$

#### Performance parameters:

Lock core bearing capacity: bearing capacity value  $\geq 3N$   
Key torque: Carrying torque  $\geq 2.5N.m$   
Handle bearing tension:  $\leq 8500N$

车门锁系列  
Car Door Lock Series  
柜门锁系列  
Cabinet Door Lock Series  
舱门锁系列  
Cabin Door Lock Series  
后盖锁系列  
Rear Cover Lock Series  
搭扣系列  
Buckle Series  
铰链系列  
Hinge Series  
拉手系列  
Handle Series  
其他配件系列  
Other Accessory Series

### MS866-40-A-2



物料 ERP 号  
Material ERP number MS866FX000009

特征说明  
Feature Description



叶片锁芯  
Blade Lock Core



中性盐雾  
Neutral Salt Spray

锁紧方式: 旋转式  
材 质: Fe  
表面处理: 喷漆  
开孔尺寸: 四方 86\*86  
锁芯类型: 无  
H 值: 43-58  
备 注: 钢栓物料号: S1W48Y00001  
其 他: 中性盐雾 1000H

Locking method: rotary type  
Material: Fe  
Surface treatment: spray coating  
Opening size: square 86 \* 86  
Lock cylinder type: None  
H-value: 43-58  
Note: Steel bolt material number: S1W48Y00001  
Other: Neutral salt spray 1000H

性能参数:  
钥匙扭矩: 承载扭矩  $\geq 2.5\text{N}\cdot\text{m}$   
手柄承载拉力:  $\leq 8500\text{N}$   
Performance parameters:  
Key torque: Carrying torque  $\geq 2.5\text{N}\cdot\text{m}$   
Handle bearing tension:  $\leq 8500\text{N}$

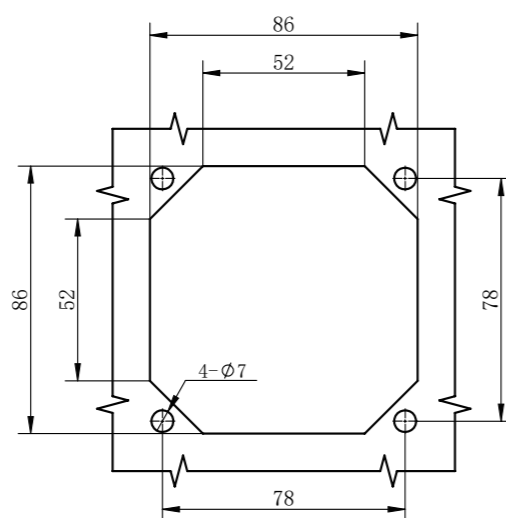
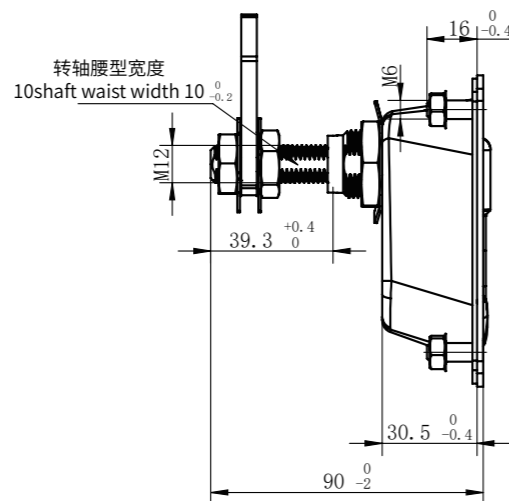
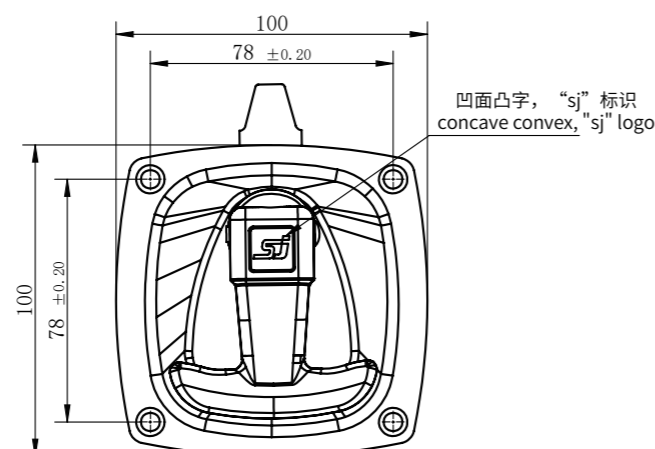

开孔尺寸  
cut out

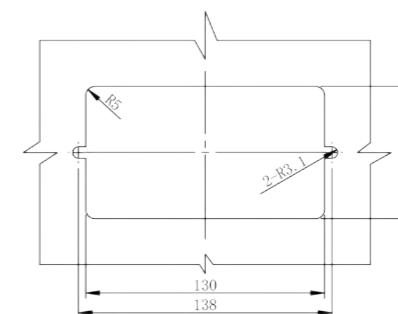
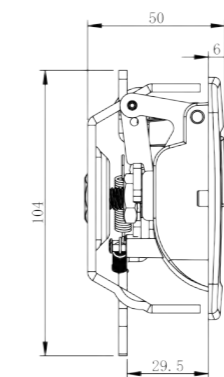
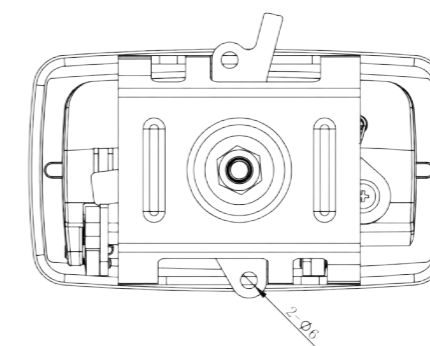
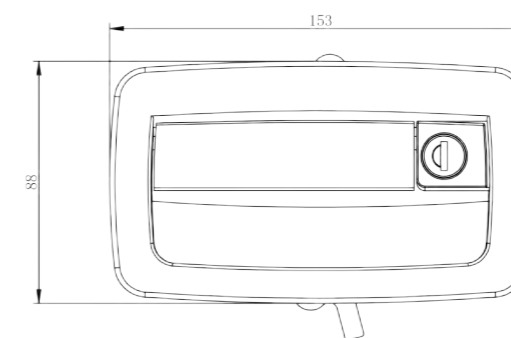

开孔尺寸  
cut out

### MS983



物料 ERP 号  
Material ERP number MS983Z2A640004

特征说明  
Feature Description



叶片锁芯  
Blade Lock Core

锁紧方式: 旋转式  
材 质: 锌合金  
表面处理: 喷漆  
开孔尺寸: 四方 130\*72  
锁芯类型: 叶片锁芯  
H 值: 29.5

Locking method: rotary type  
Material: Zinc alloy  
Surface treatment: painting  
Opening size: square 130 \* 72  
Lock core type: blade lock core  
H-value: 29.5

性能参数:  
手柄承载拉力值:  $\leq 845\text{N}$   
钥匙扭矩:  $\leq 3\text{N}\cdot\text{m}$

Performance parameters:  
Handle bearing tension value:  $\leq 845\text{N}$   
Key torque:  $\leq 3\text{N}\cdot\text{m}$

车门锁系列 Car Door Lock Series  
柜门锁系列 Cabinet Door Lock Series  
舱门锁系列 Cabin Door Lock Series  
后盖锁系列 Rear Cover Lock Series  
搭扣系列 Buckle Series  
铰链系列 Hinge Series  
拉手系列 Handle Series  
其他配件系列 Other Accessory Series



车门锁系列  
Car Door Lock Series

柜门锁系列  
Cabinet Door Lock Series

舱门锁系列  
Cabin Door Lock Series

后盖锁系列  
Rear Cover Lock Series

搭扣系列  
Buckle Series

铰链系列  
Hinge Series

拉手系列  
Handle Series

其他配件系列  
Other Accessory Series

### SK759



物料 ERP 号  
Material ERP number SK759Z3W001

特征说明  
Feature Description



锁紧方式: 提拉式  
材 质: Fe 基座, PA6 锁舌、按钮  
表面处理: 电镀  
其 他: 中性盐雾 96H

Locking method: pull-up type  
Material: Fe base, PA6 locking tongue, button  
Surface treatment: electroplating  
Other: Neutral salt spray 96H

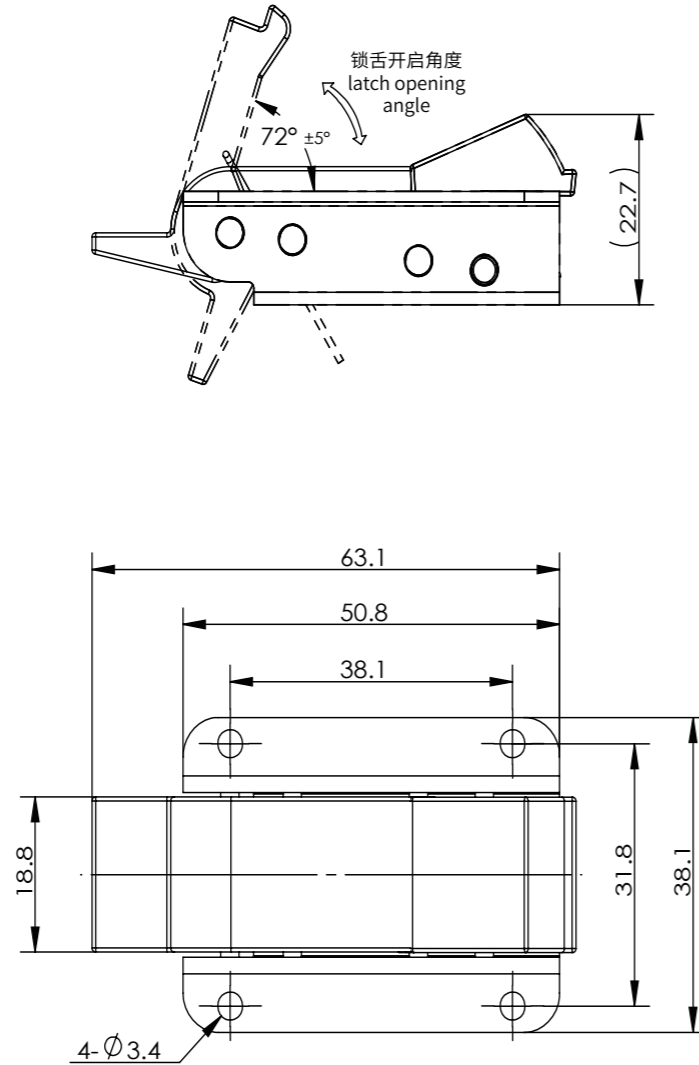

车门锁系列  
Car Door Lock Series

柜门锁系列  
Cabinet Door Lock Series

舱门锁系列  
Cabin Door Lock Series

后盖锁系列  
Rear Cover Lock Series

搭扣系列  
Buckle Series

铰链系列  
Hinge Series

拉手系列  
Handle Series

其他配件系列  
Other Accessory Series

### MS747-3



物料 ERP 号  
Material ERP number MS747F3V000001

特征说明  
Feature Description



锁紧方式: 伸缩式  
材 质: Fe  
表面处理: 电镀  
锁芯类型: 工具型锁芯  
备 注: 中性盐雾 96H

Locking method: telescopic  
Material: Fe  
Surface treatment: electroplating  
Lock cylinder type: Tool type lock cylinder  
Note: Neutral salt spray 96H

**性能参数:**

锁芯打开扭力: 1N.m-2N.m  
最大静载荷: 320N  
顶出力1000N, 铆钉不被顶出

**Performance parameters:**

Lock cylinder opening torque: 1N. m-2N. m  
Maximum static load: 320N  
Ejection force 1000N, rivet not pushed out

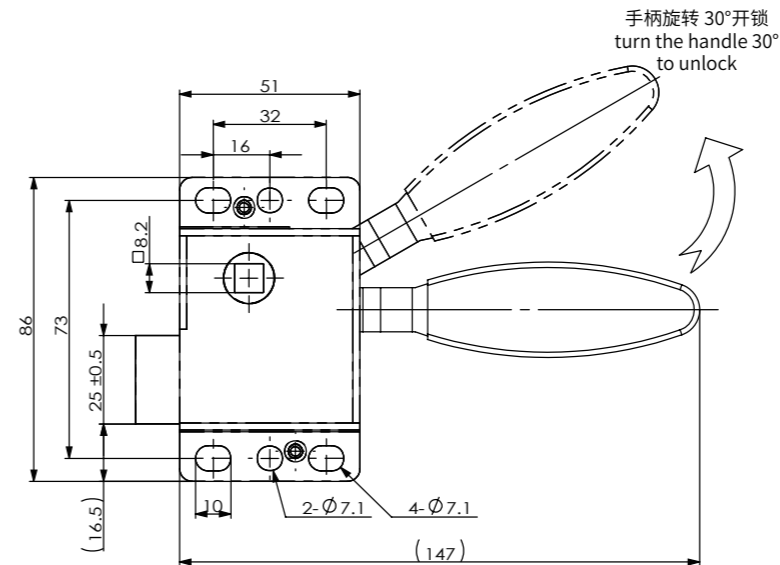
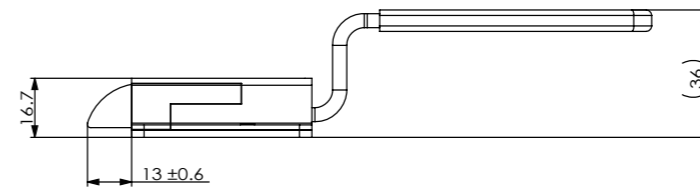

MS747-4



物料 ERP 号  
Material ERP number MS747F3V000001

特征说明

Feature Description



锁紧方式: 伸缩式  
材 质: Fe  
表面处理: 电镀  
锁芯类型: 工具型锁芯  
备 注: 中性盐雾 96H

Locking method: telescopic  
Material: Fe  
Surface treatment: electroplating  
Lock cylinder type: Tool type lock cylinder  
Note: Neutral salt spray 96H

性能参数: 最大静载荷

荷载: 320N  
锁芯打开扭力1N.m-2N.m  
顶出力1000N, 铆钉不被顶出

Performance parameters: maximum static load

Load: 320N  
Lock cylinder opening torque 1N. m-2N. m  
Ejection force 1000N, rivet not pushed out

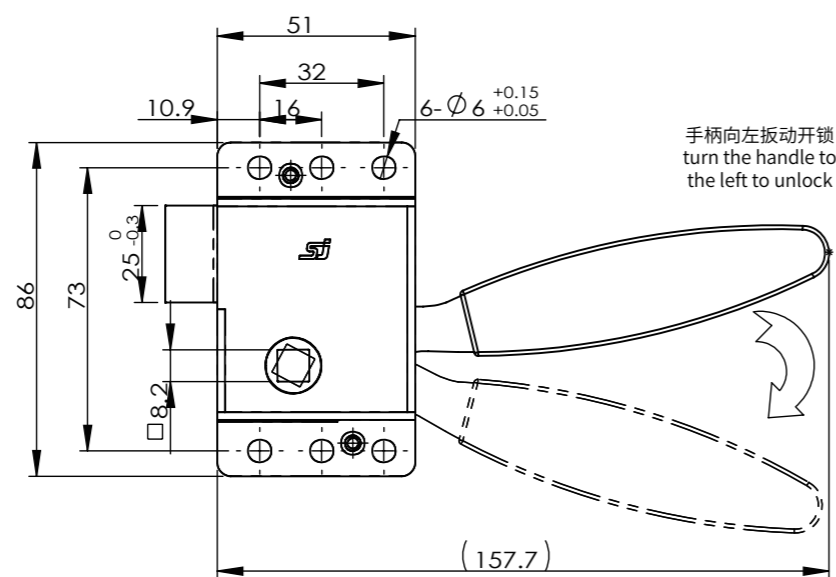
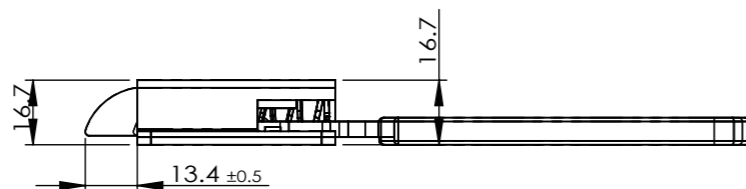

车门锁系列  
Car Door Lock Series

柜门锁系列  
Cabinet Door Lock Series

舱门锁系列  
Cabin Door Lock Series

后盖锁系列  
Rear Cover Lock Series

搭扣系列  
Buckle Series

铰链系列  
Hinge Series

拉手系列  
Handle Series

其他配件系列  
Other Accessory Series



SHENGJIU  
GROUP

# 04 后盖锁系列

Rear Cover Lock Series

新品推荐 New Product

MS718-5



P056

MS718-5



P056

MS866-5E-5



P058

MS982-2



P027

MS982-2



P067

MS982-2



P067

MS982-2



P067

MS718-3



物料 ERP 号  
Material ERP number MS718Z1A160028

特征说明

Feature Description



叶片锁芯  
Blade Lock Core

锁紧方式: 提拉式  
材质: 锌合金  
表面处理: 喷漆  
开孔尺寸: 长方 90\*35  
锁芯形状: 叶片锁芯  
锁芯类型: 叶片锁芯  
H 值: 可调节

Locking method: pull-up type  
Material: Zinc alloy  
Surface treatment: painting  
Opening size: rectangular 90 \* 35  
Lock core shape: blade lock core  
Lock core type: blade lock core  
H-value: adjustable

性能参数: 最大静载荷

手柄承载力: 1500N  
最大静载荷: 290N

Performance parameters: maximum static load

Handle bearing capacity: 1500N  
Maximum static load: 290N

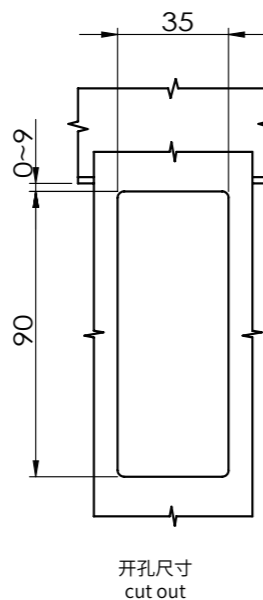
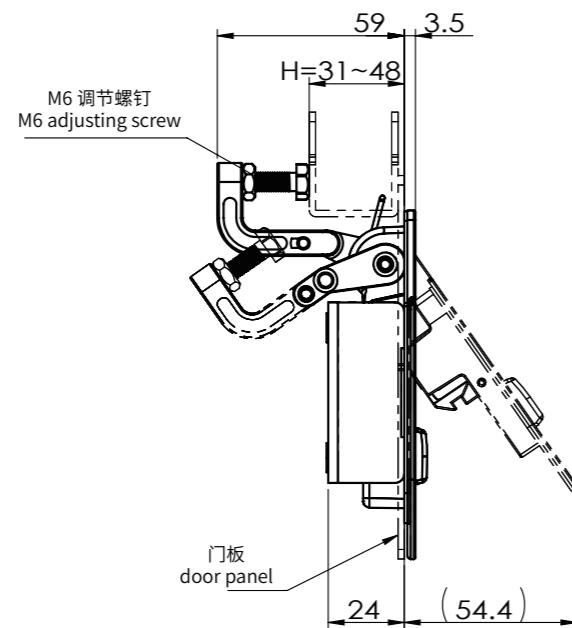
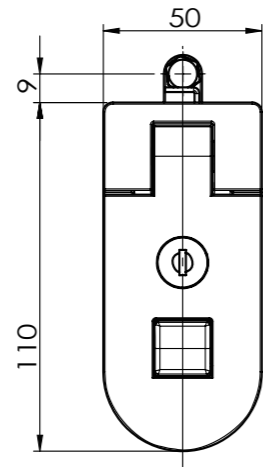

开孔尺寸  
cut out

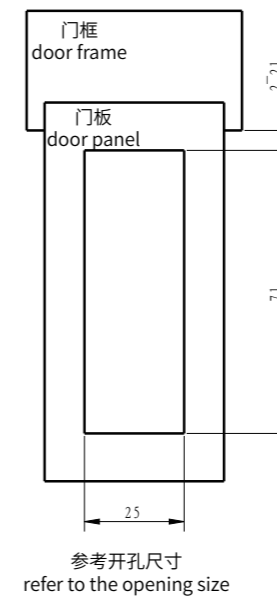
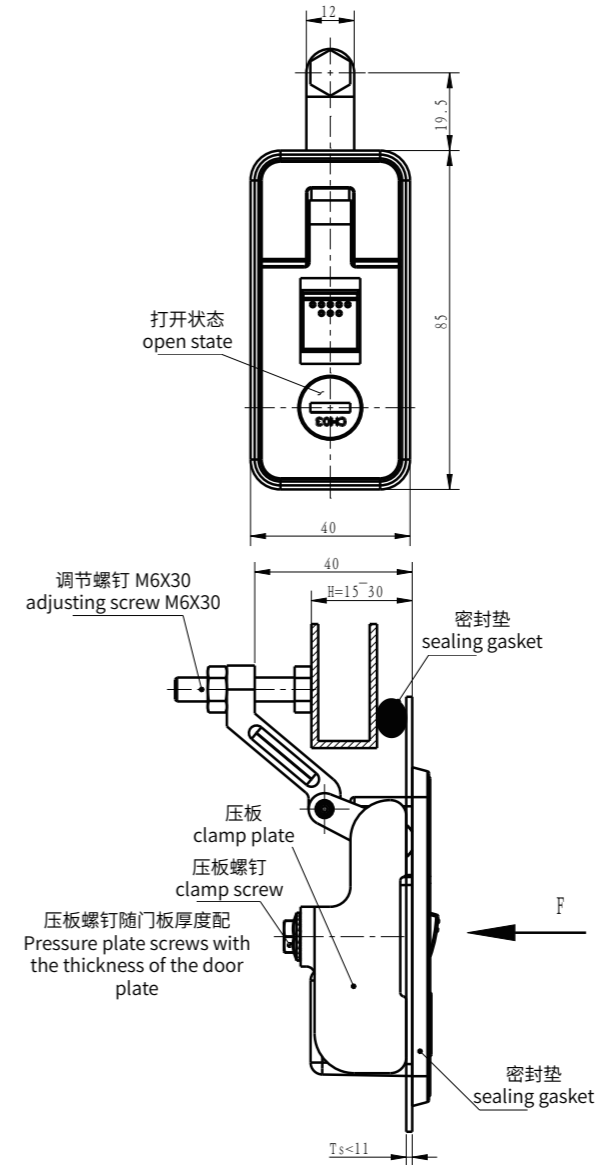

MS718-3C



物料 ERP 号  
Material ERP number MS718Z3A650001

特征说明

Feature Description



锌合金  
Zinc Alloy



叶片锁芯  
Blade Lock Core



中性盐雾  
Neutral Salt Spray

锁紧方式: 提拉式  
材质: 锌合金  
表面处理: 亮光铬  
开孔尺寸: 长方 71\*25  
锁芯形状: 叶片锁芯  
锁芯类型: 叶片锁芯  
H 值: 可调节  
其他: 中性盐雾 48H

Locking method: pull-up type  
Material: Zinc alloy  
Surface treatment: Bright chrome  
Opening size: rectangular 71 \* 25  
Lock core shape: blade lock core  
Lock core type: blade lock core  
H-value: adjustable  
Other: Neutral salt spray 48H

性能参数:

手柄承载力 ≤ 1300N  
最大静载荷: 290N

Performance parameters:

Handle bearing capacity ≤ 1300N  
Maximum static load: 290N

车门锁系列  
Car Door Lock Series

柜门锁系列  
Cabinet Door Lock Series

舱门锁系列  
Cabin Door Lock Series

后盖锁系列  
Rear Cover Lock Series

搭扣系列  
Buckle Series

铰链系列  
Hinge Series

拉手系列  
Handle Series

其他配件系列  
Other Accessory Series

### MS718-4C



物料 ERP 号  
Material ERP number MS718Z3A650002

#### 特征说明

Feature Description



锌合金  
Zinc Alloy



中性盐雾  
Neutral Salt Spray

锁紧方式: 提拉式  
材 质: 锌合金  
表面处理: 亮光铬  
开孔尺寸: 长方 91\*35  
锁芯形状: 叶片锁芯  
锁芯类型: 叶片锁芯  
H 值: 可调节

Locking method: pull-up type  
Material: Zinc alloy  
Surface treatment: Bright chrome  
Opening size: rectangular 91 \* 35  
Lock core shape: blade lock core  
Lock core type: blade lock core  
H-value: adjustable

#### 性能参数:

手柄承载力  $\leq 790\text{N}$   
最大静载荷: 290N

#### Performance parameters:

Handle bearing capacity  $\leq 790\text{N}$   
Maximum static load: 290N

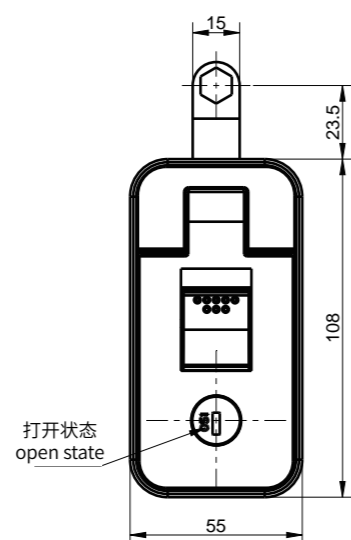

打开状态  
open state

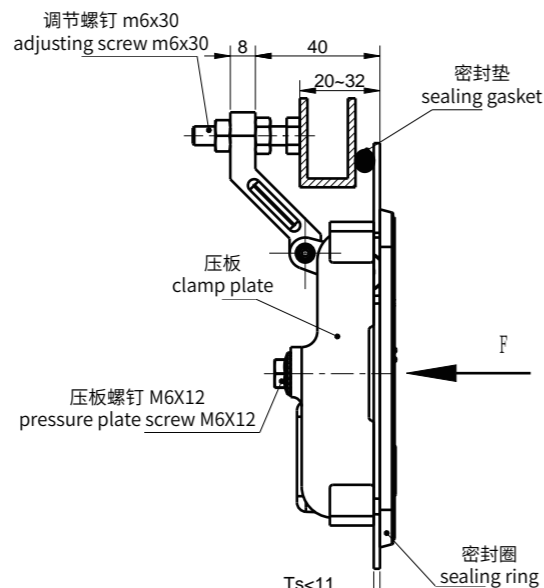

压板螺钉随门板厚度配  
The pressure plate screws are matched with the thickness of the door panel

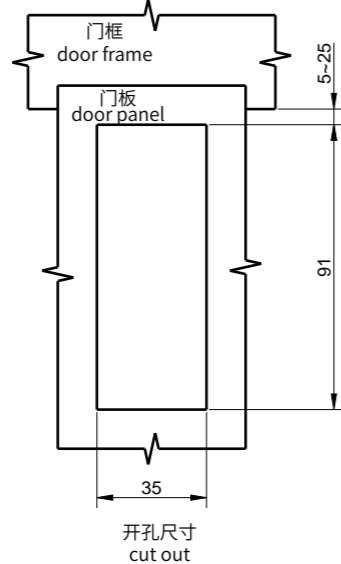

车门锁系列  
Car Door Lock Series

柜门锁系列  
Cabinet Door Lock Series

舱门锁系列  
Cabin Door Lock Series

后盖锁系列  
Rear Cover Lock Series

搭扣系列  
Buckle Series

铰链系列  
Hinge Series

拉手系列  
Handle Series

其他配件系列  
Other Accessory Series

### MS718-5



物料 ERP 号  
Material ERP number MS718Z2C160001

物料 ERP 号  
Material ERP number MS718Z2B160002

#### 特征说明

Feature Description



锌合金  
Zinc Alloy



中性盐雾  
Neutral Salt Spray

锁紧方式: 提拉式  
材 质: 锌合金  
表面处理: 喷漆  
开孔尺寸: 长方 90\*35  
锁芯形状: 叶片锁芯  
锁芯类型: 叶片锁芯  
H 值: 可调节

Locking method: pull-up type  
Material: Zinc alloy  
Surface treatment: painting  
Opening size: rectangular 90 \* 35  
Lock core shape: blade lock core  
Lock core type: blade lock core  
H-value: adjustable

#### 性能参数: 最大静载荷

手柄承载力: 1800N  
最大静载荷: 290N

#### Performance parameters: maximum static load

Handle bearing capacity: 1800N  
Maximum static load: 290N

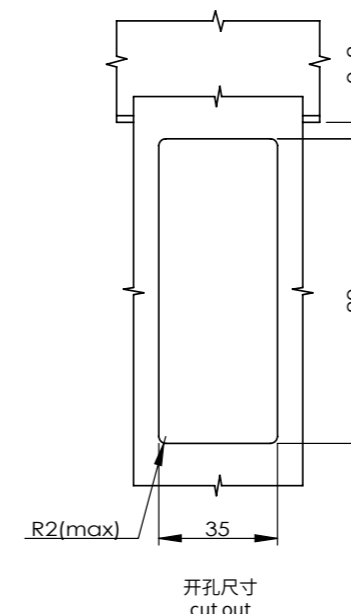
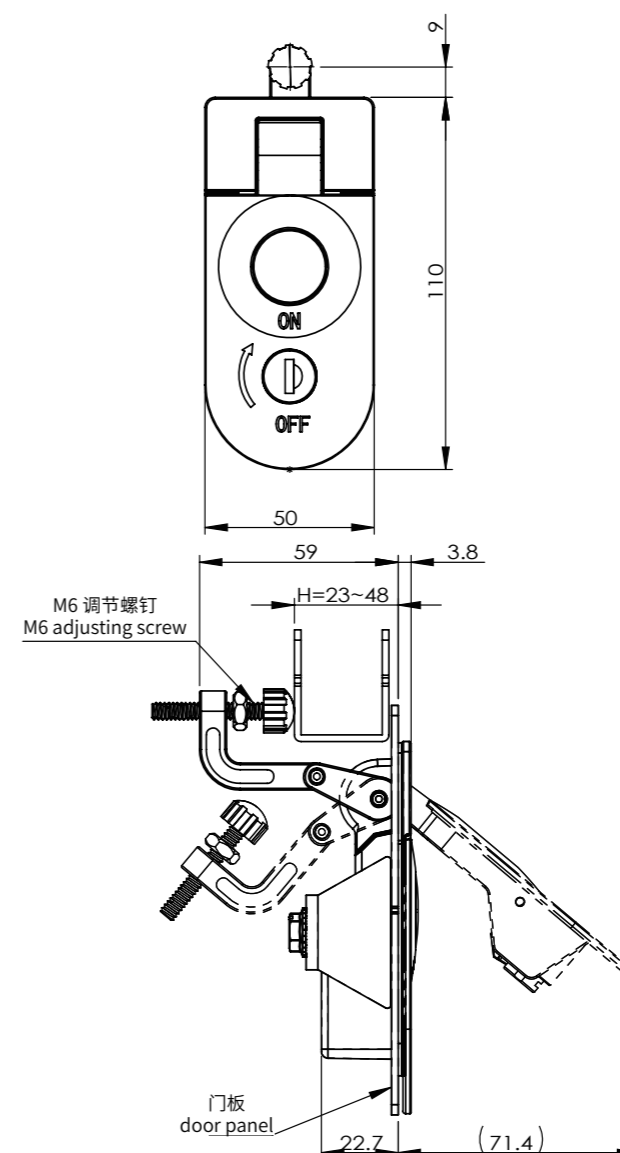

其他配件系列  
Other Accessory Series

**MS719-1C**  
**MS719-2C**



产品型号 Product model	物料 ERP 号 Material ERP number
MS719-1C	MS719ZXX640002
MS719-2C	MS719Z1A640001

特征说明  
Feature Description



锁紧方式: 提拉式  
 材质: 锌合金  
 表面处理: 喷塑  
 开孔尺寸: 长方 86\*25  
 锁芯形状: 叶片锁芯  
 锁芯类型: 叶片锁芯  
 H 值: 可调节  
 其他: 中性盐雾 1000H

Locking method: pull-up type  
 Material: Zinc alloy  
 Surface treatment: spray coating  
 Opening size: rectangular 86 \* 25  
 Lock core shape: blade lock core  
 Lock core type: blade lock core  
 H-value: adjustable  
 Other: Neutral salt spray 1000H

性能参数: 最大静载荷  
 手柄承载力: 500N  
 载 荷: 200N

Performance parameters: maximum static load  
 Handle bearing capacity: 500N  
 Load: 200N

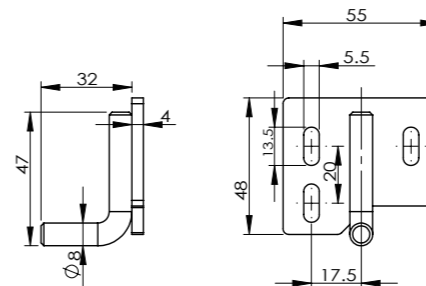
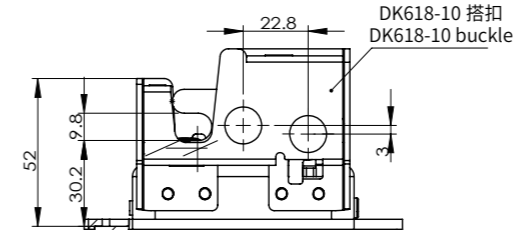
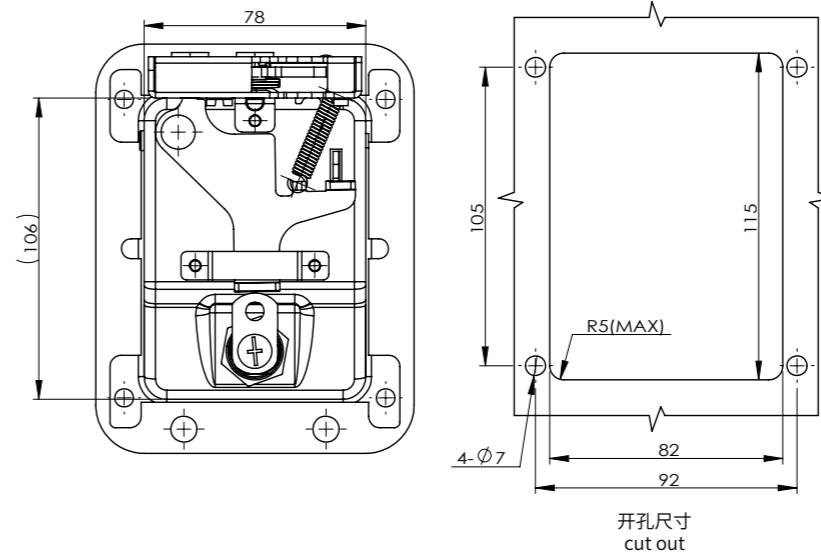
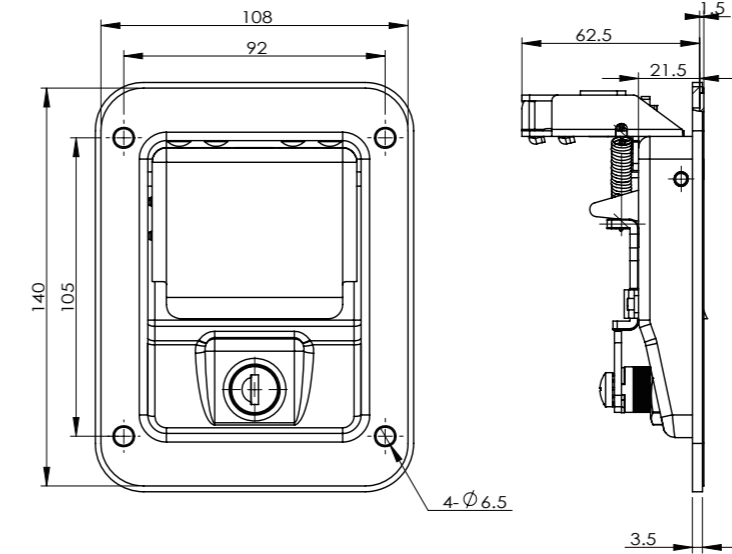
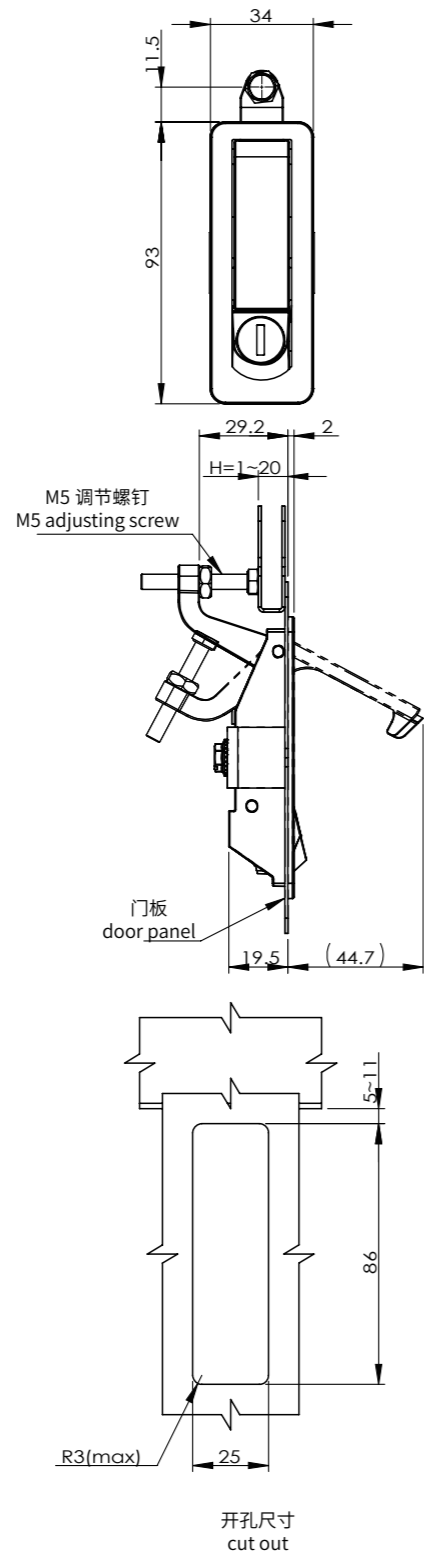

**MS866-5E-5**



物料 ERP 号 Material ERP number	MS866F3W000004
---------------------------------	----------------

特征说明  
Feature Description



锁紧方式: 卡式  
 材 质: Fe  
 表面处理: 电镀  
 开孔尺寸: 四方 115\*82  
 锁芯形状: 叶片锁芯  
 锁芯类型: 叶片锁芯  
 其 他: 中性盐雾 96H

Locking method: card type  
 Material: Fe  
 Surface treatment: electroplating  
 Opening size: square 115 \* 82  
 Lock core shape: blade lock core  
 Lock core type: blade lock core  
 Other: Neutral salt spray 96H

性能参数:  
 最大静载荷:  
 手柄承载: 145N

Performance parameters:  
 Maximum static load:  
 Handle carrying capacity: 145N

MS866-7



物料 ERP 号 MS866S4A410001  
Material ERP number

特征说明  
Feature Description



锁紧方式: 伸缩式  
材 质: 不锈钢 304  
表面处理: 抛光  
开孔尺寸: 长方 114\*63  
锁芯形状: 叶片锁芯  
锁芯类型: 叶片锁芯  
H 值: 22  
其 他: 中性盐雾 48H

Locking method: telescopic  
Material: stainless steel 304  
Surface treatment: polishing  
Opening size: rectangular 114 \* 63  
Lock core shape: blade lock core  
Lock core type: blade lock core  
H-value: 22  
Other: Neutral salt spray 48H

性能参数:

手柄承载力 ≤ 150N  
锁舌承载力: 550N

Performance parameters:

Handle bearing capacity ≤ 150N  
Lock tongue bearing capacity: 550N

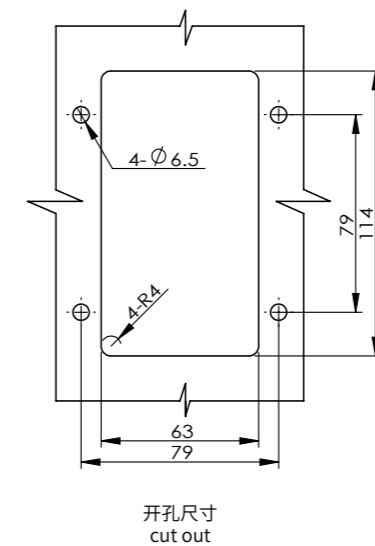
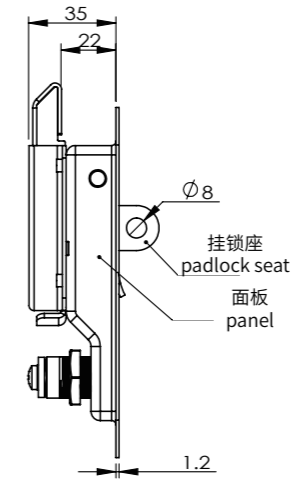
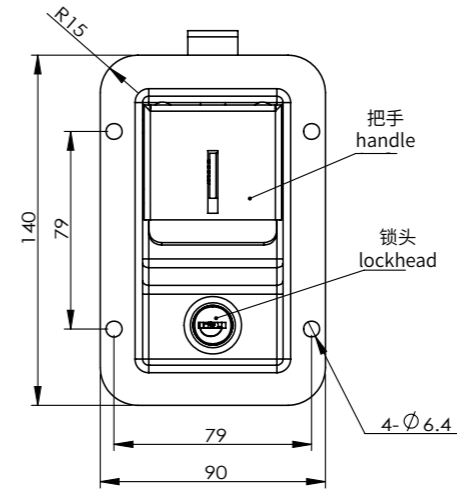
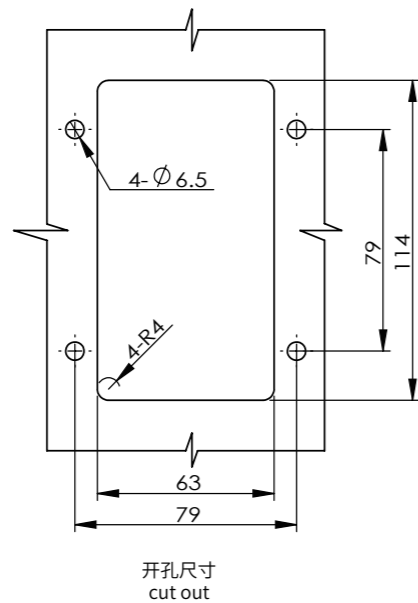
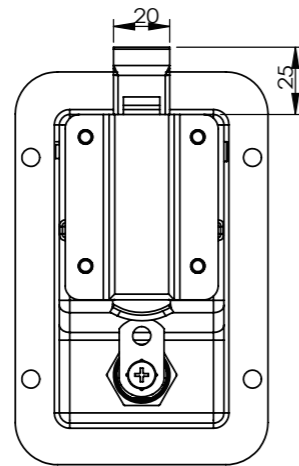
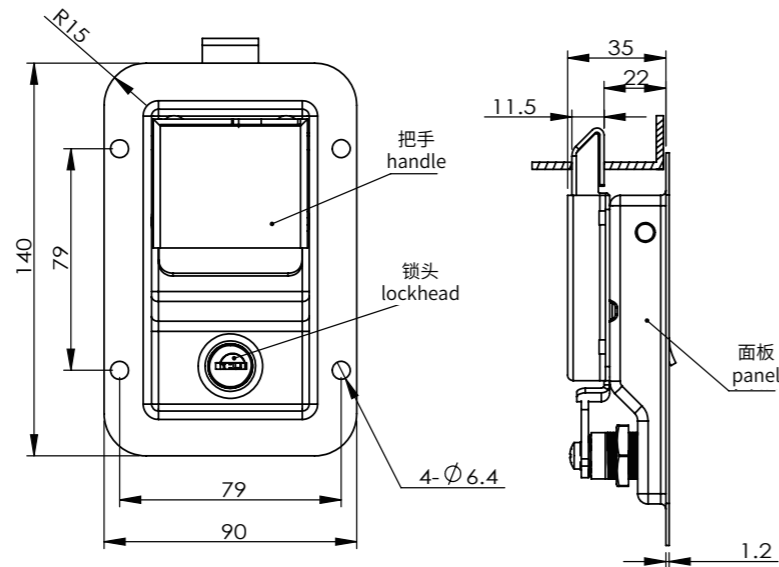

MS866-7-1P



物料 ERP 号 MS866S4A410004  
Material ERP number

特征说明  
Feature Description



锁紧方式: 伸缩式  
材 质: 不锈钢 304  
表面处理: 抛光  
开孔尺寸: 长方 114\*63  
锁芯形状: 叶片锁芯  
锁芯类型: 叶片锁芯  
H 值: 22  
其 他: 中性盐雾 48H

Locking method: telescopic  
Material: stainless steel 304  
Surface treatment: polishing  
Opening size: rectangular 114 \* 63  
Lock core shape: blade lock core  
Lock core type: blade lock core  
H-value: 22  
Other: Neutral salt spray 48H

性能参数:

手柄承载力 ≤ 150N  
锁舌承载力: 550N

Performance parameters:

Handle bearing capacity ≤ 150N  
Lock tongue bearing capacity: 550N

车门锁系列  
Car Door Lock Series

柜门锁系列  
Cabinet Door Lock Series

舱门锁系列  
Cabin Door Lock Series

后盖锁系列  
Rear Cover Lock Series

搭扣系列  
Buckle Series

铰链系列  
Hinge Series

拉手系列  
Handle Series

其他配件系列  
Other Accessory Series

车门锁系列  
Car Door Lock Series

柜门锁系列  
Cabinet Door Lock Series

舱门锁系列  
Cabin Door Lock Series

后盖锁系列  
Rear Cover Lock Series

搭扣系列  
Buckle Series

铰链系列  
Hinge Series

拉手系列  
Handle Series

其他配件系列  
Other Accessory Series

### MS866-8



物料 ERP 号  
Material ERP number MS866S4B000001

#### 特征说明

Feature Description

锁紧方式: 伸缩式  
材 质: 不锈钢 304  
表面处理: 抛光  
开孔尺寸: 长方 46\*35  
H 值: 5

Locking method: telescopic  
Material: stainless steel 304  
Surface treatment: polishing  
Opening size: rectangular 46 \* 35  
H-value: 5

#### 性能参数:

手柄承载力 ≤ 50N  
锁舌承载力: 200N

#### Performance parameters:

Handle bearing capacity ≤ 50N  
Lock tongue bearing capacity: 200N

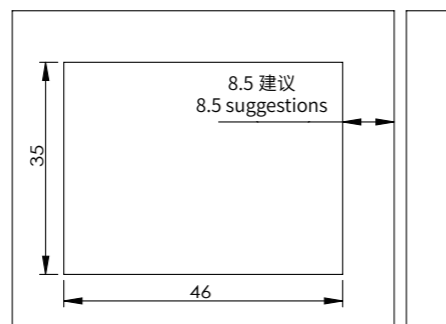
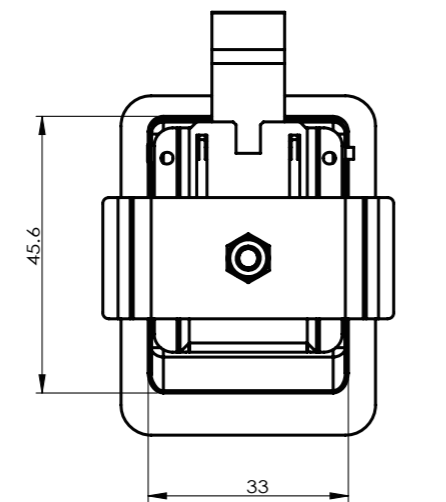
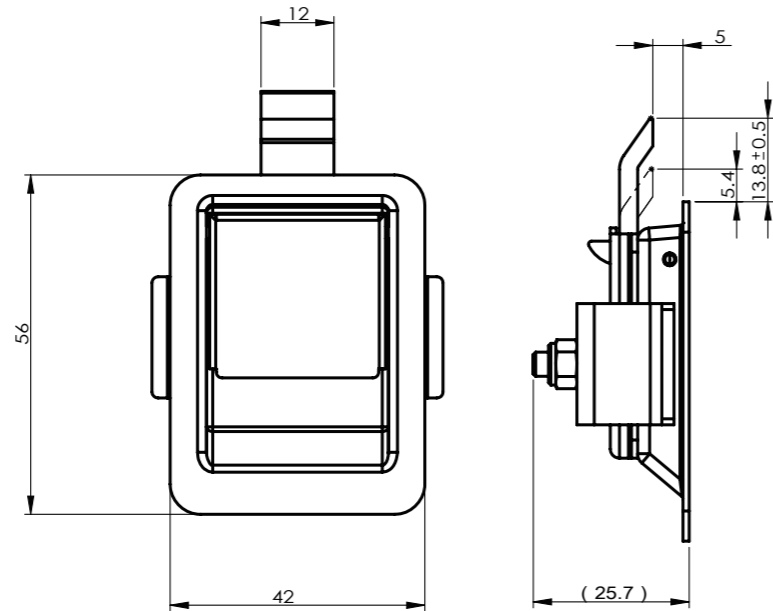

开孔尺寸  
cut out

车门锁系列  
Car Door Lock Series

柜门锁系列  
Cabinet Door Lock Series

舱门锁系列  
Cabin Door Lock Series

后盖锁系列  
Rear Cover Lock Series

搭扣系列  
Buckle Series

铰链系列  
Hinge Series

拉手系列  
Handle Series

其他配件系列  
Other Accessory Series

### MS866-21S



物料 ERP 号  
Material ERP number MS866S4A530001

#### 特征说明

Feature Description



锁紧方式: 伸缩式  
材 质: 不锈钢 304  
表面处理: 抛光  
开孔尺寸: 长方 98\*70  
锁芯形状: 叶片锁芯  
锁芯类型: 叶片锁芯  
H 值: 22

Locking method: telescopic  
Material: stainless steel 304  
Surface treatment: polishing  
Opening size: rectangular 98 \* 70  
Lock core shape: blade lock core  
Lock core type: blade lock core  
H-value: 22

#### 性能参数:

手柄承载力 ≤ 200N  
锁舌承载力: 1000N

#### Performance parameters:

Handle bearing capacity ≤ 200N  
Lock tongue bearing capacity: 1000N

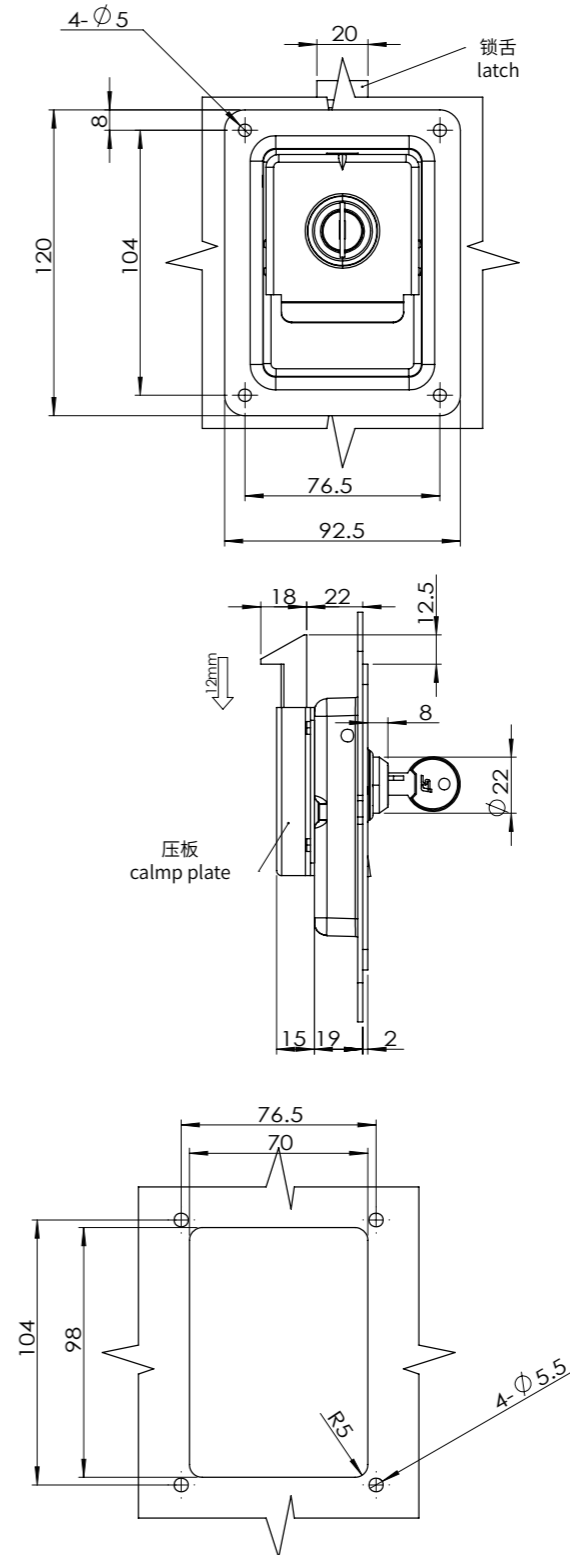



车门锁系列  
Car Door Lock Series

柜门锁系列  
Cabinet Door Lock Series

舱门锁系列  
Cabin Door Lock Series

后盖锁系列  
Rear Cover Lock Series

搭扣系列  
Buckle Series

铰链系列  
Hinge Series

拉手系列  
Handle Series

其他配件系列  
Other Accessory Series

### MS866-22



物料 ERP 号  
Material ERP number MS866S4A530002

#### 特征说明

Feature Description



叶片锁芯  
Blade Lock Core



中性盐雾  
Neutral Salt Spray

- 锁紧方式: 伸缩式
- 材质: 不锈钢 304
- 表面处理: 抛光
- 开孔尺寸: 长方 94\*69
- 锁芯形状: 叶片锁芯
- 锁芯类型: 叶片锁芯
- H 值: 22
- 其他: 中性盐雾 48H

- Locking method: telescopic
- Material: stainless steel 304
- Surface treatment: polishing
- Opening size: rectangular 94 \* 69
- Lock core shape: blade lock core
- Lock core type: blade lock core
- H-value: 22
- Other: Neutral salt spray 48H

#### 性能参数:

- 手柄承载力 ≤ 200N
- 锁舌承载力: 500N

#### Performance parameters:

- Handle bearing capacity ≤ 200N
- Lock tongue bearing capacity: 500N

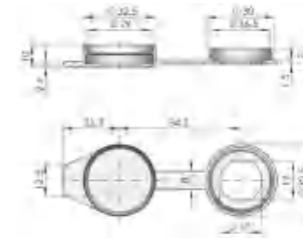
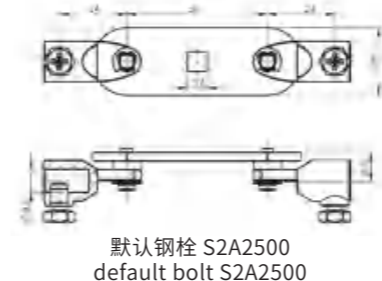
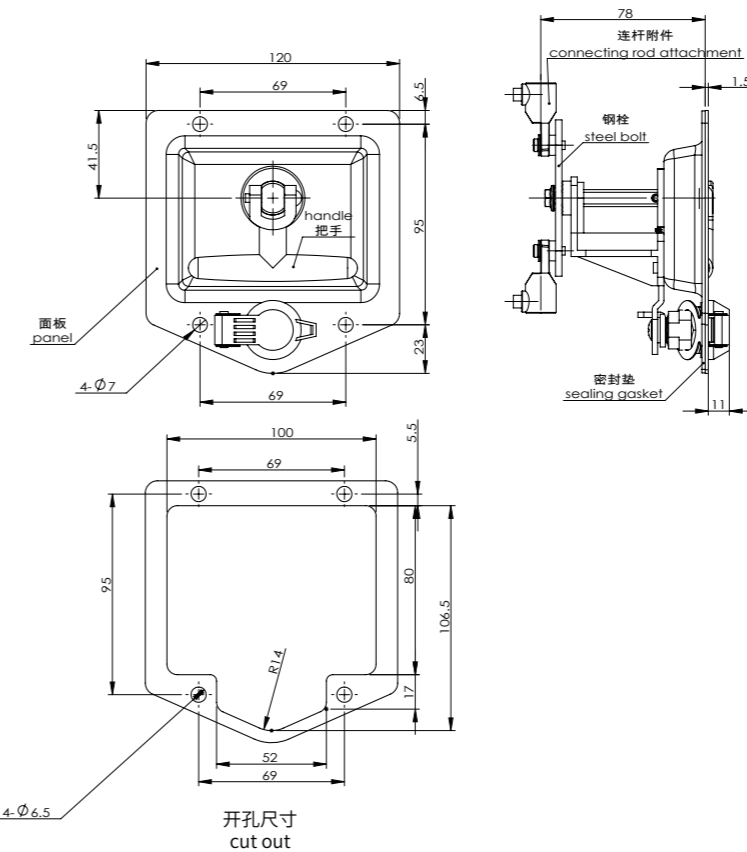
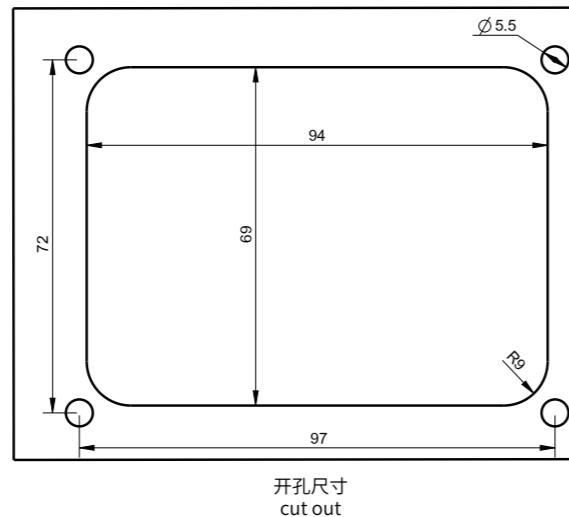
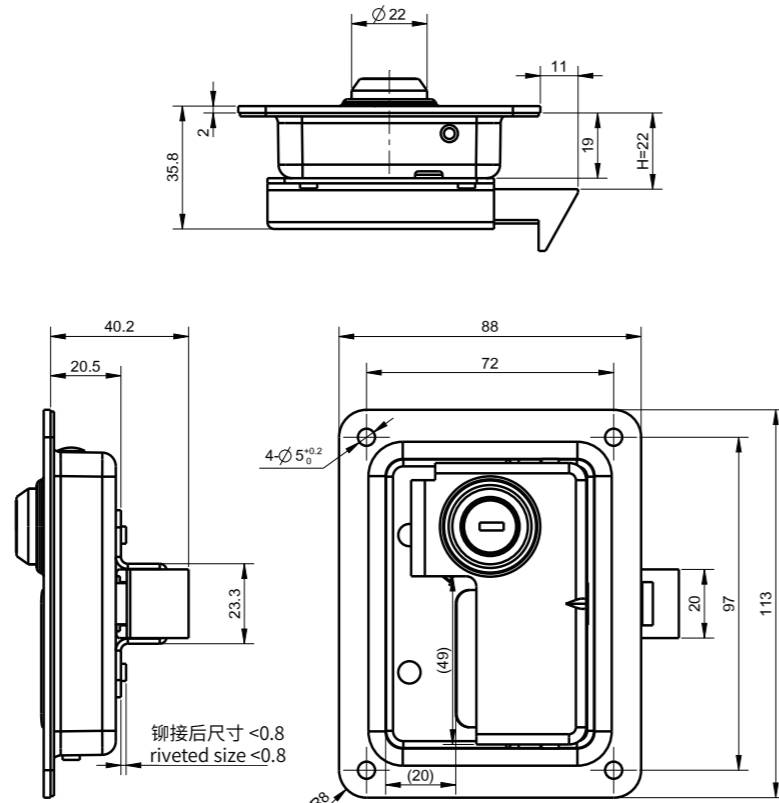

WP003 锁头防水盖 (选配)  
WP003 Lock Head  
Waterproof Cover (optional)

### MS856



物料 ERP 号  
Material ERP number MS856S4A130001

#### 特征说明

Feature Description



叶片锁芯  
Blade Lock Core

- 锁紧方式: 旋转式
- 材质: 不锈钢 304
- 表面处理: 抛光
- 开孔尺寸: 凸形 100\*80
- 锁芯形状: 叶片锁芯
- 锁芯类型: 叶片锁芯
- H 值: 78

- Locking method: rotary type
- Material: stainless steel 304
- Surface treatment: polishing
- Opening size: convex 100 \* 80
- Lock core shape: blade lock core
- Lock core type: blade lock core
- H-value: 78

#### 性能参数:

手柄承载扭矩 ≤ 24N.m

#### Performance parameters:

Handle carrying torque ≤ 24N.m

车门锁系列  
Car Door Lock Series

柜门锁系列  
Cabinet Door Lock Series

舱门锁系列  
Cabin Door Lock Series

后盖锁系列  
Rear Cover Lock Series

搭扣系列  
Buckle Series

铰链系列  
Hinge Series

拉手系列  
Handle Series

其他配件系列  
Other Accessory Series

车门锁系列  
Car Door Lock Series

柜门锁系列  
Cabinet Door Lock Series

舱门锁系列  
Cabin Door Lock Series

后盖锁系列  
Rear Cover Lock Series

搭扣系列  
Buckle Series

铰链系列  
Hinge Series

拉手系列  
Handle Series

其他配件系列  
Other Accessory Series

### MS857



物料 ERP 号  
Material ERP number MS857S4A130001

#### 特征说明

Feature Description



叶片锁芯  
Blade Lock Core

锁紧方式: 旋转式  
材 质: 不锈钢 304  
表面处理: 抛光  
开孔尺寸: 凸形 100\*80  
锁芯形状: 叶片锁芯  
锁芯类型: 叶片锁芯  
H 值: 37

Locking method: rotary type  
Material: stainless steel 304  
Surface treatment: polishing  
Opening size: convex 100 \* 80  
Lock core shape: blade lock core  
Lock core type: blade lock core  
H-value: 37

#### 性能参数:

手柄承载扭矩 ≤ 14N.m  
钢栓承载力: 510N

#### Performance parameters:

Handle carrying torque ≤ 14N.m  
Steel bolt bearing capacity: 510N

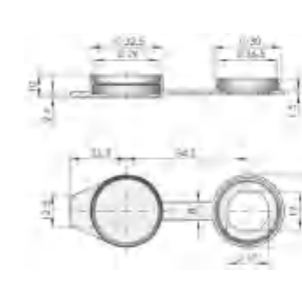
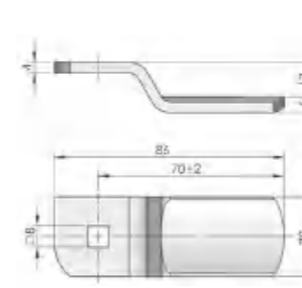
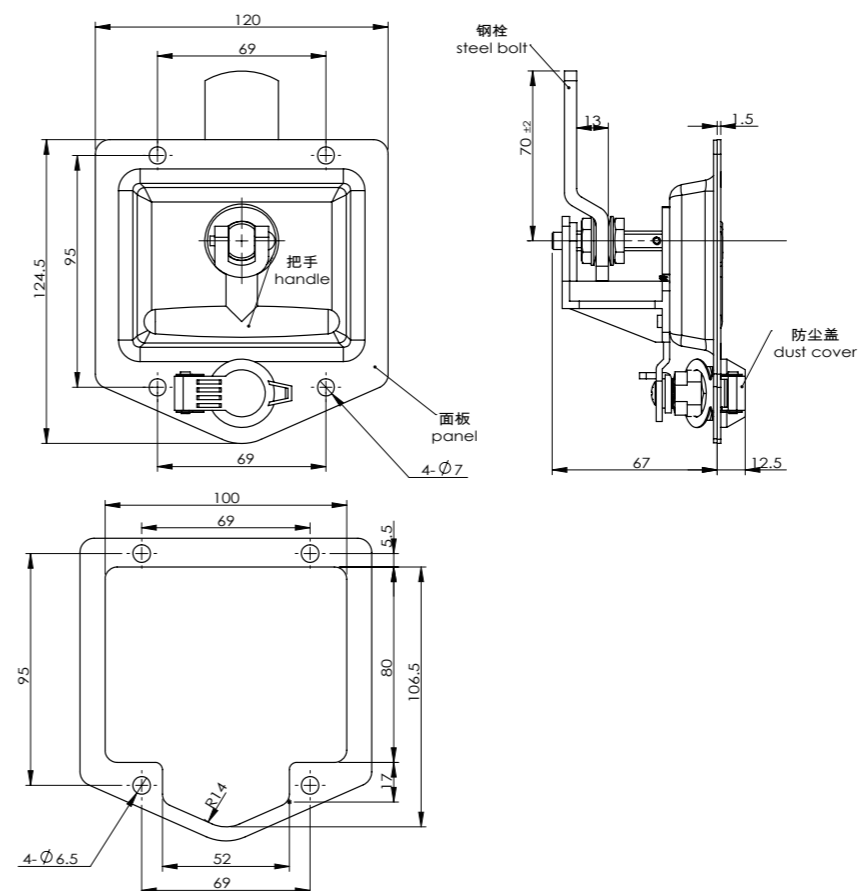
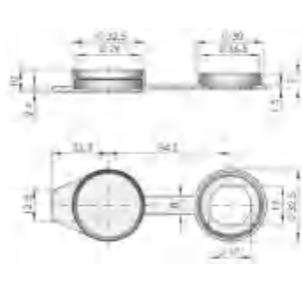
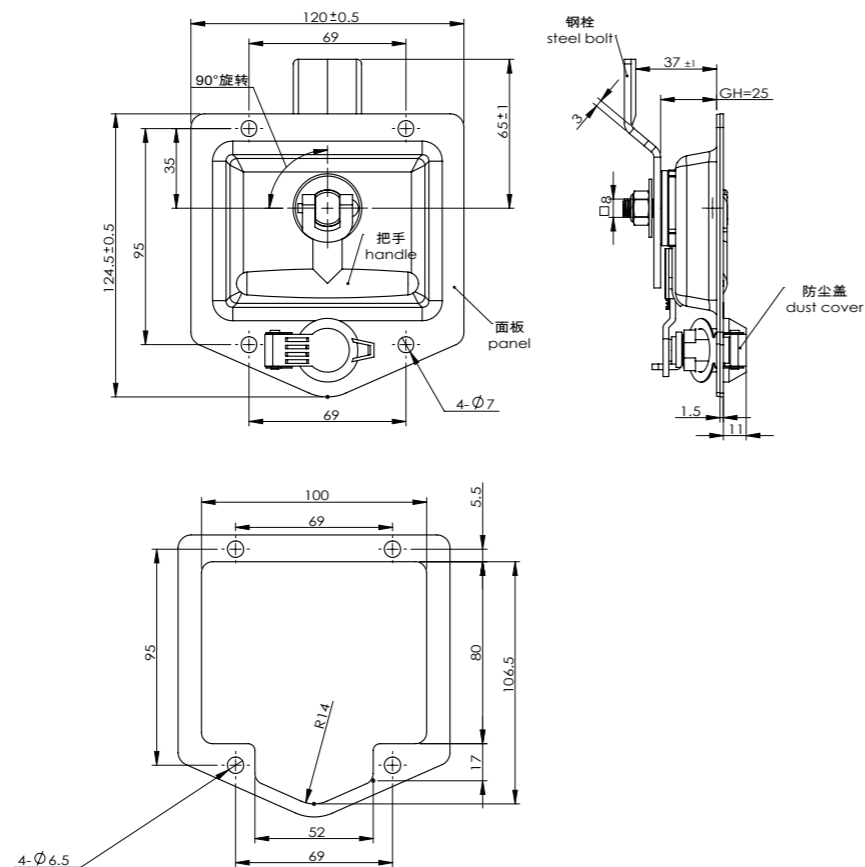

### MS858



物料 ERP 号  
Material ERP number MS858S4A130001

#### 特征说明

Feature Description



叶片锁芯  
Blade Lock Core

锁紧方式: 旋转式  
材 质: 不锈钢 304  
表面处理: 抛光  
开孔尺寸: 凸形 100\*80  
锁芯形状: 叶片锁芯  
锁芯类型: 叶片锁芯  
H 值: 可调节 45-57

Locking method: rotary type  
Material: stainless steel 304  
Surface treatment: polishing  
Opening size: convex 100 \* 80  
Lock core shape: blade lock core  
Lock core type: blade lock core  
H-value: adjustable 45-57

#### 性能参数:

手柄承载扭矩 ≤ 27N.m  
钢栓承载力: 510N

#### Performance parameters:

Handle carrying torque ≤ 27N.m  
Steel bolt bearing capacity: 510N

车门锁系列  
Car Door Lock Series

柜门锁系列  
Cabinet Door Lock Series

舱门锁系列  
Cabin Door Lock Series

后盖锁系列  
Rear Cover Lock Series

搭扣系列  
Buckle Series

铰链系列  
Hinge Series

拉手系列  
Handle Series

其他配件系列  
Other Accessory Series

MS982-2



物料 ERP 号  
Material ERP number MS982ZXX520003

特征说明

Feature Description



锌合金  
Zinc Alloy



叶片锁芯  
Blade Lock Core

锁紧方式: 旋转式  
材 质: 锌合金  
表面处理: 亮光铬  
开孔尺寸: 凸形 94\*76  
锁芯形状: 叶片锁芯  
锁芯类型: 叶片锁芯  
H 值: 可调节

Locking method: rotary type  
Material: Zinc alloy  
Surface treatment: Bright chrome  
Opening size: convex 94 \* 76  
Lock core shape: blade lock core  
Lock core type: blade lock core  
H-value: adjustable

性能参数: 最大静载荷

手柄承载扭矩: 39N.m  
钢栓承载力: 2000N

Performance parameters:

Handle bearing torque: 39N. m  
Steel bolt bearing capacity: 2000N

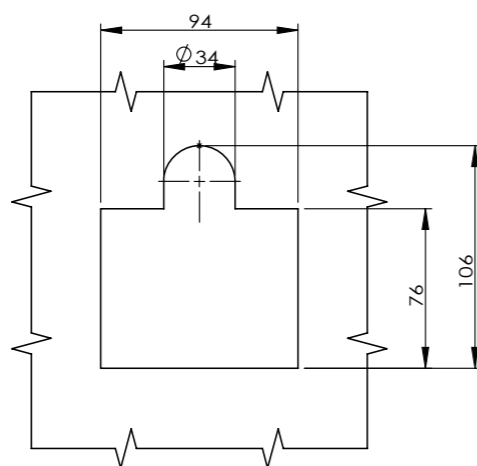
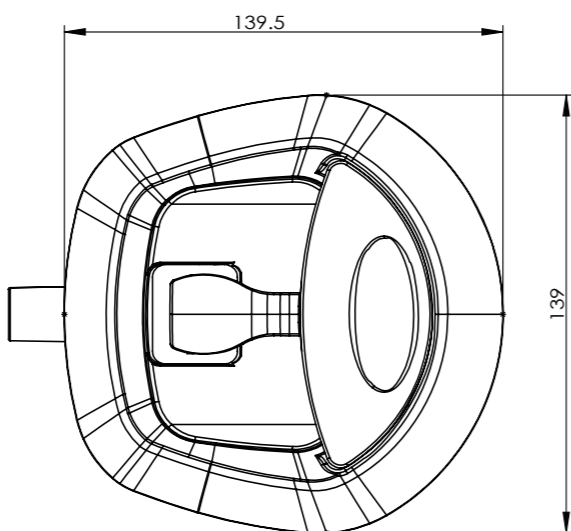
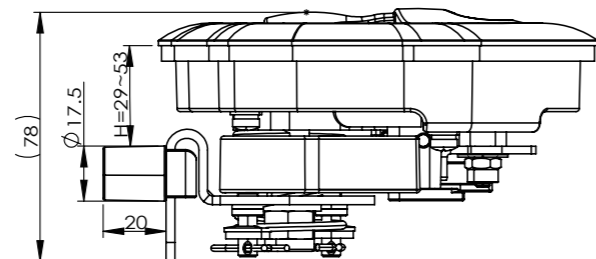

开孔尺寸  
cut out

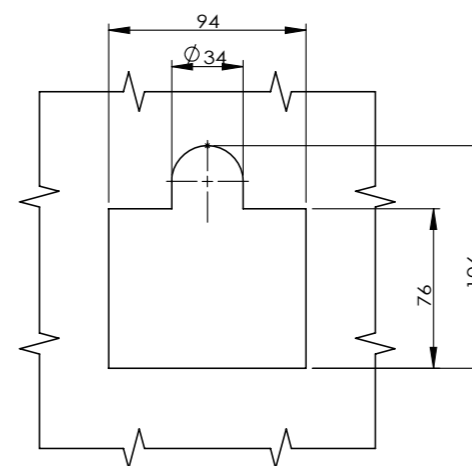
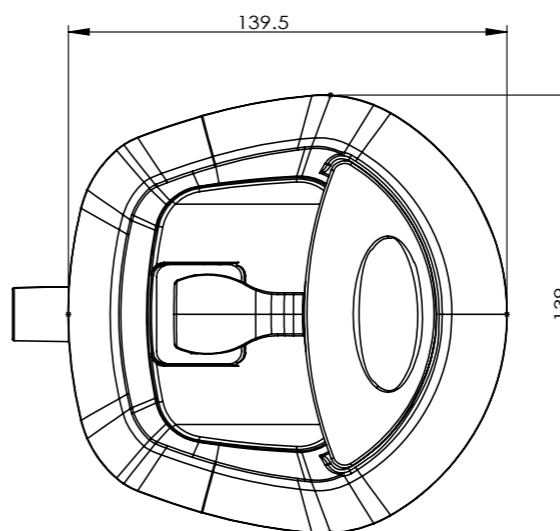
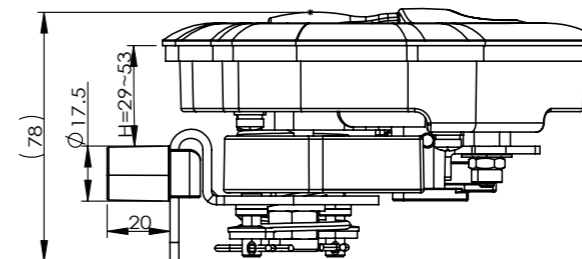

开孔尺寸  
cut out

MS982-2



物料 ERP 号  
Material ERP number MS982ZXX520004

特征说明

Feature Description



锌合金  
Zinc Alloy



叶片锁芯  
Blade Lock Core

锁紧方式: 旋转式  
材 质: 锌合金  
表面处理: 亮光铬  
开孔尺寸: 凸形 94\*76  
锁芯形状: 叶片锁芯  
锁芯类型: 叶片锁芯  
H 值: 可调节

Locking method: rotary type  
Material: Zinc alloy  
Surface treatment: Bright chrome  
Opening size: convex 94 \* 76  
Lock core shape: blade lock core  
Lock core type: blade lock core  
H-value: adjustable

车门锁系列  
Car Door Lock Series

柜门锁系列  
Cabinet Door Lock Series

舱门锁系列  
Cabin Door Lock Series

后盖锁系列  
Rear Cover Lock Series

搭扣系列  
Buckle Series

铰链系列  
Hinge Series

拉手系列  
Handle Series

其他配件系列  
Other Accessory Series

车门锁系列  
Car Door Lock Series

柜门锁系列  
Cabinet Door Lock Series

舱门锁系列  
Cabin Door Lock Series

后盖锁系列  
Rear Cover Lock Series

搭扣系列  
Buckle Series

铰链系列  
Hinge Series

拉手系列  
Handle Series

其他配件系列  
Other Accessory Series

### MS982-2



物料 ERP 号  
Material ERP number MS982ZXX520005

#### 特征说明

Feature Description



锌合金  
Zinc Alloy



叶片锁芯  
Blade Lock Core

- 锁紧方式: 旋转式
- 材 质: 锌合金
- 表面处理: 亮光铬
- 开孔尺寸: 凸形 94\*76
- 锁芯形状: 叶片锁芯
- 锁芯类型: 叶片锁芯
- H 值: 可调节
- 其 他: 有六价彩锌零件

Locking method: rotary type  
Material: Zinc alloy  
Surface treatment: Bright chrome  
Opening size: convex 94 \* 76  
Lock core shape: blade lock core  
Lock core type: blade lock core  
H-value: adjustable  
Other: There are hexavalent colored zinc parts available

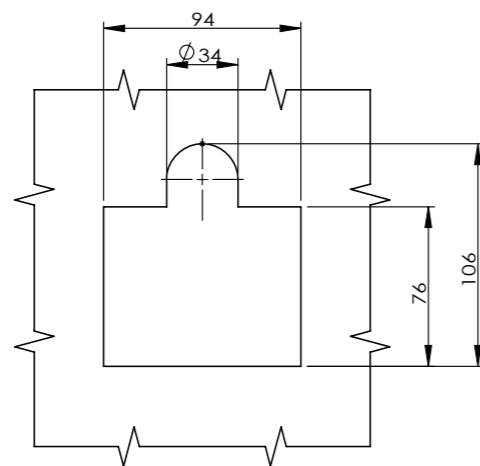
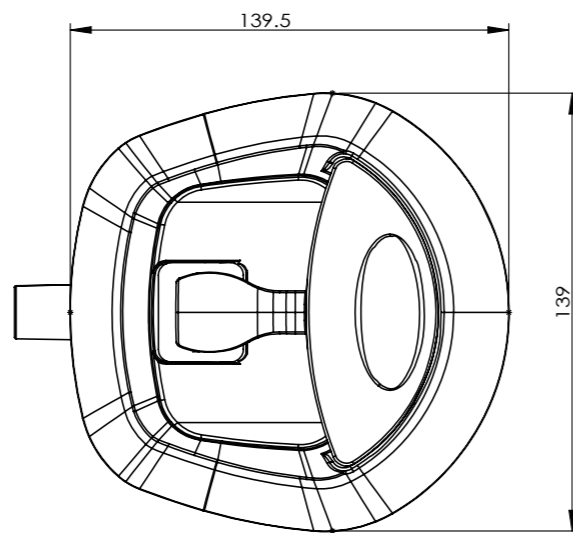
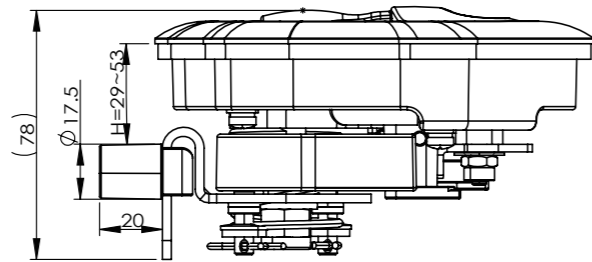

开孔尺寸  
cut out

车门锁系列  
Car Door Lock Series

柜门锁系列  
Cabinet Door Lock Series

舱门锁系列  
Cabin Door Lock Series

后盖锁系列  
Rear Cover Lock Series

搭扣系列  
Buckle Series

铰链系列  
Hinge Series

拉手系列  
Handle Series

其他配件系列  
Other Accessory Series

### MS982-2



物料 ERP 号  
Material ERP number MS982Z3A520028

#### 特征说明

Feature Description



锌合金  
Zinc Alloy



叶片锁芯  
Blade Lock Core

- 锁紧方式: 旋转式
- 材 质: 锌合金
- 表面处理: 亮光铬
- 开孔尺寸: 凸形 94\*76
- 锁芯形状: 叶片锁芯
- 锁芯类型: 叶片锁芯
- H 值: 可调节
- 其 他: 有六价彩锌零件

Locking method: rotary type  
Material: Zinc alloy  
Surface treatment: Bright chrome  
Opening size: convex 94 \* 76  
Lock core shape: blade lock core  
Lock core type: blade lock core  
H-value: adjustable  
Other: There are hexavalent colored zinc parts available

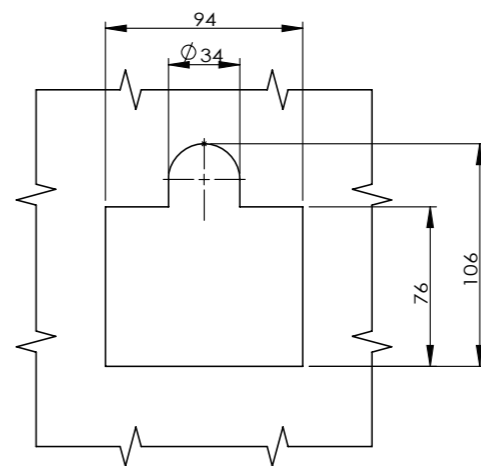
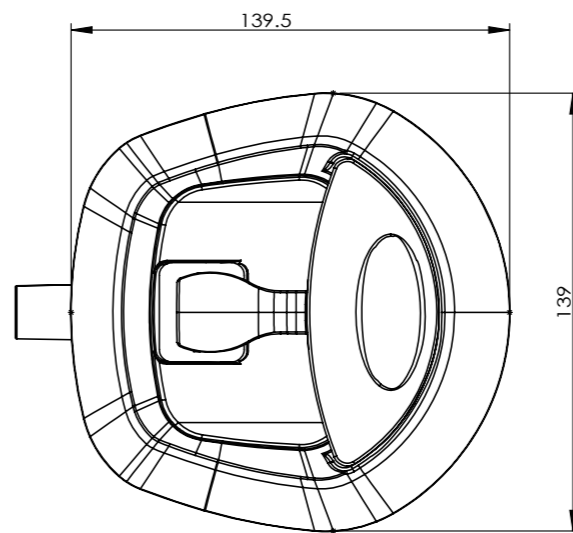
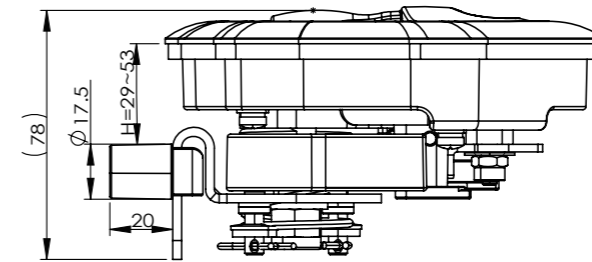

开孔尺寸  
cut out

# 05 搭扣系列

Buckle Series

新品推荐 New Product

DK603-6



P081

DK603-7



P081

DK618-12



P079

DK618-12-2



P080

DK644-2-Y



P083

DK691



P084

DK691-2



P084

# SHENGJIU GROUP

DK635



物料 ERP 号  
Material ERP number DK635F3K000001

特征说明

Feature Description



材 质: Fe  
表面处理: 电镀  
开孔尺寸: 凸形 94\*76  
备 注: 中性盐雾 96H

Material: Fe  
Surface treatment: electroplating  
Opening size: convex 94 \* 76  
Note: Neutral salt spray 96H

性能参数:

最大静载荷: 1000N

Performance parameters:  
Maximum static load: 1000N

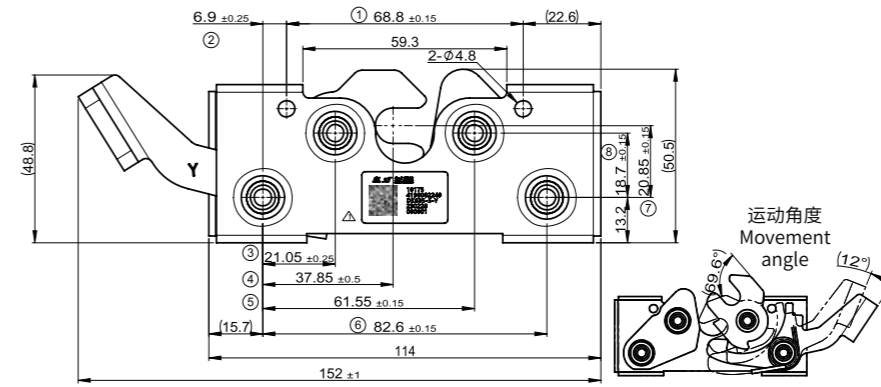
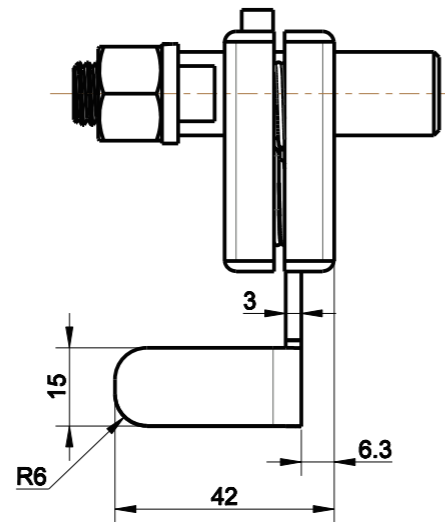
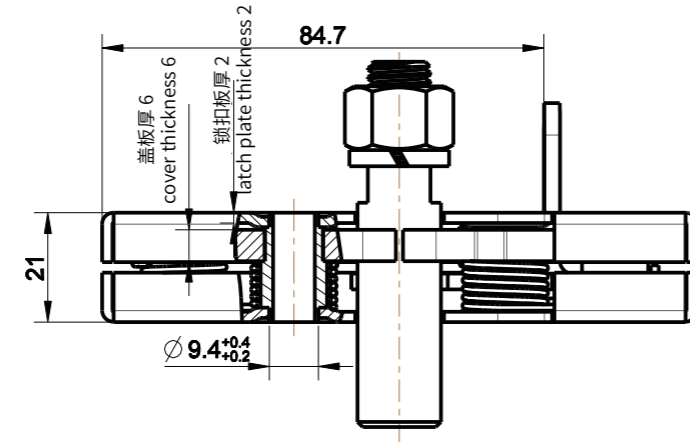
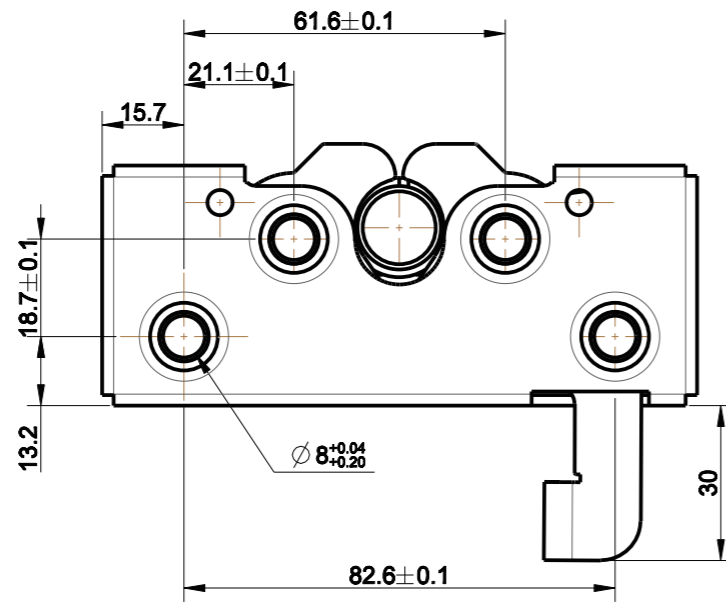

4XM6 (或 1/4-20UNC)  
选配不同的销轴  
Optional different pin shafts

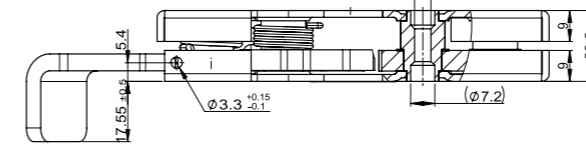

DK635-5-Y

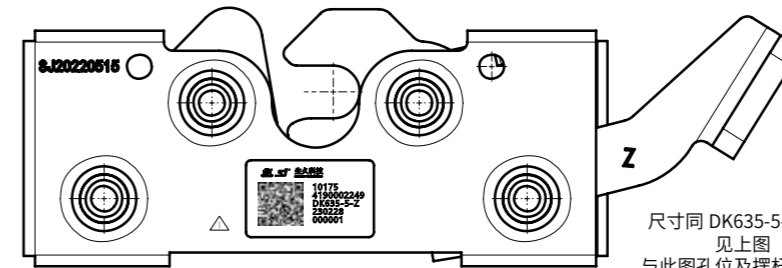

尺寸同 DK635-5-Y 搭扣  
见上图  
与此图孔位及摆杆折弯方向相反  
Same size as DK635-5-Y buckle  
As shown in the above picture  
Contrary to the hole position and bending direction of the swing rod in this diagram

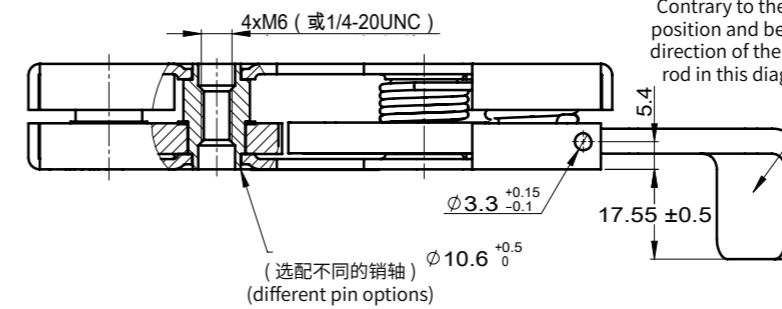

DK635-5-Z

DK635-5



物料 ERP 号  
Material ERP number DK635F3D000003

物料 ERP 号  
Material ERP number DK635F3D000004

特征说明

Feature Description



材 质: Fe  
表面处理: 电镀  
备 注: 中性盐雾 96H

Material: Fe  
Surface treatment: electroplating  
Note: Neutral salt spray 96H

性能参数:

最大静载荷: 2000N

Performance parameters:  
Maximum static load: 2000N

车门锁系列  
Car Door Lock Series

柜门锁系列  
Cabinet Door Lock Series

舱门锁系列  
Cabin Door Lock Series

后盖锁系列  
Rear Cover Lock Series

搭扣系列  
Buckle Series

铰链系列  
Hinge Series

拉手系列  
Handle Series

其他配件系列  
Other Accessory Series

### DK636-1



物料 ERP 号  
Material ERP number

**DK636Z9D630001**

特征说明  
Feature Description



材 质: 锌合金  
表面处理: 钝化  
锁芯形状: 叶片锁芯  
锁芯类型: 叶片锁芯  
备 注: 中性盐雾 96H

Material: Zinc alloy  
Surface treatment: passivation  
Lock core shape: blade lock core  
Lock core type: blade lock core  
Note: Neutral salt spray 96H

性能参数:  
最大静载荷:1500N

Performance parameters:  
Maximum static load: 1500N

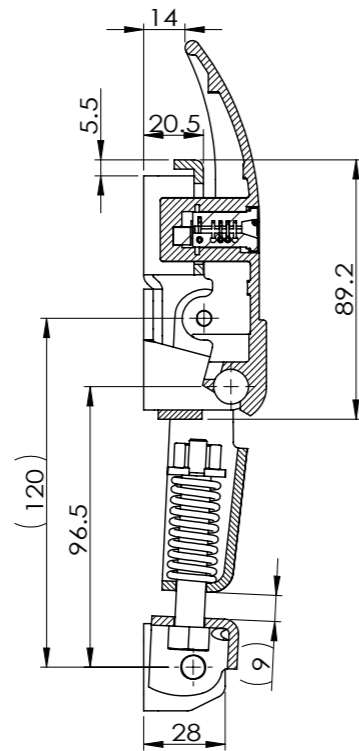
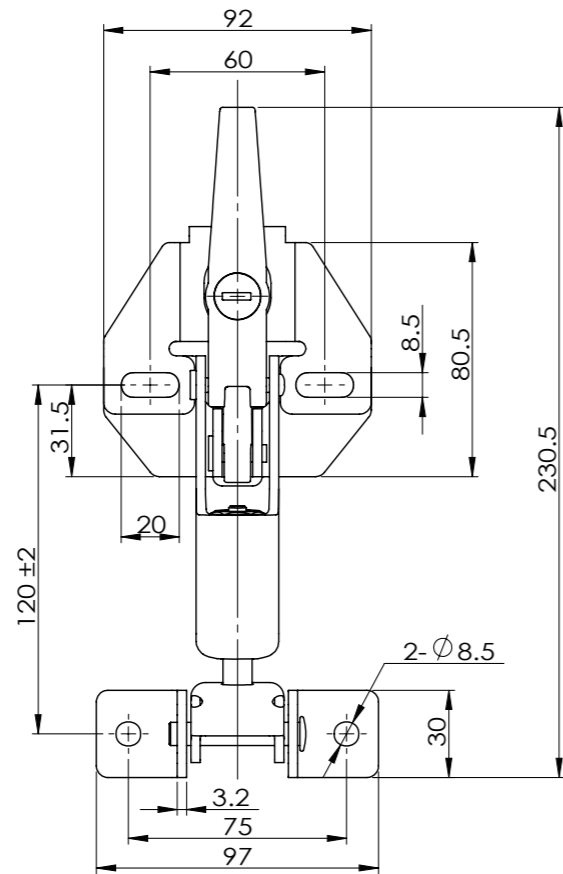

车门锁系列  
Car Door Lock Series

柜门锁系列  
Cabinet Door Lock Series

舱门锁系列  
Cabin Door Lock Series

后盖锁系列  
Rear Cover Lock Series

搭扣系列  
Buckle Series

铰链系列  
Hinge Series

拉手系列  
Handle Series

其他配件系列  
Other Accessory Series

### DK636-2



物料 ERP 号  
Material ERP number

**DK636Z2A342001**

特征说明  
Feature Description



材 质: 锌合金  
表面处理: 喷漆  
备 注: 中性盐雾 96H

Material: Zinc alloy  
Surface treatment: painting  
Note: Neutral salt spray 96H

性能参数:  
最大静载荷:1000N

Performance parameters:  
Maximum static load: 1000N

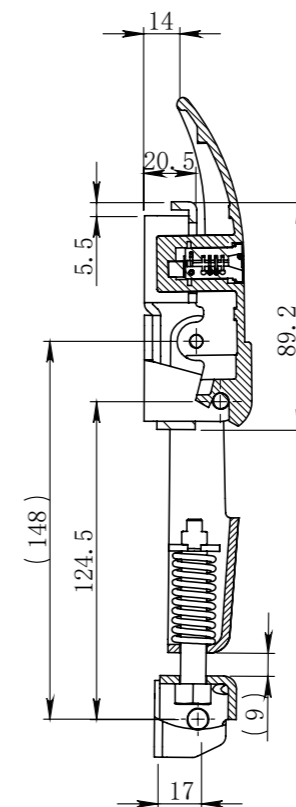
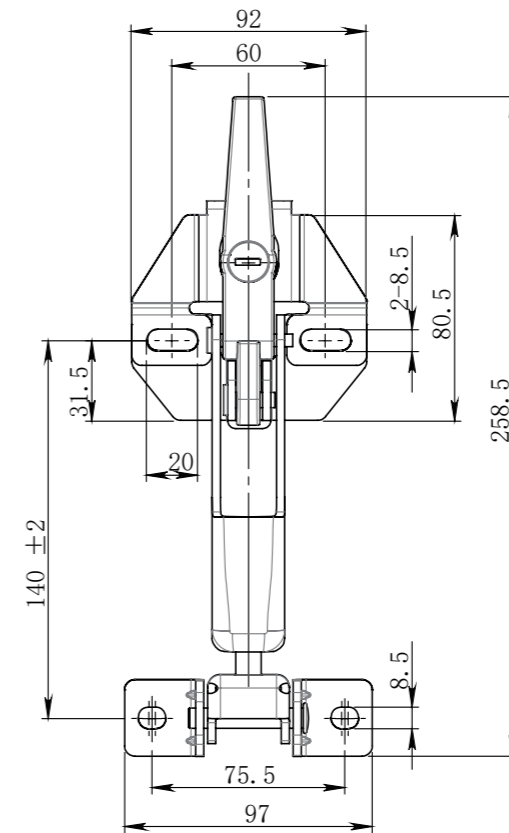

DK614



物料 ERP 号	DK614S4C000001
Material ERP number	

特征说明  
Feature Description

材 质: 不锈钢 316  
Material: stainless steel 316

性能参数:  
最大静载荷: 750N  
Performance parameters:  
Maximum static load: 750N

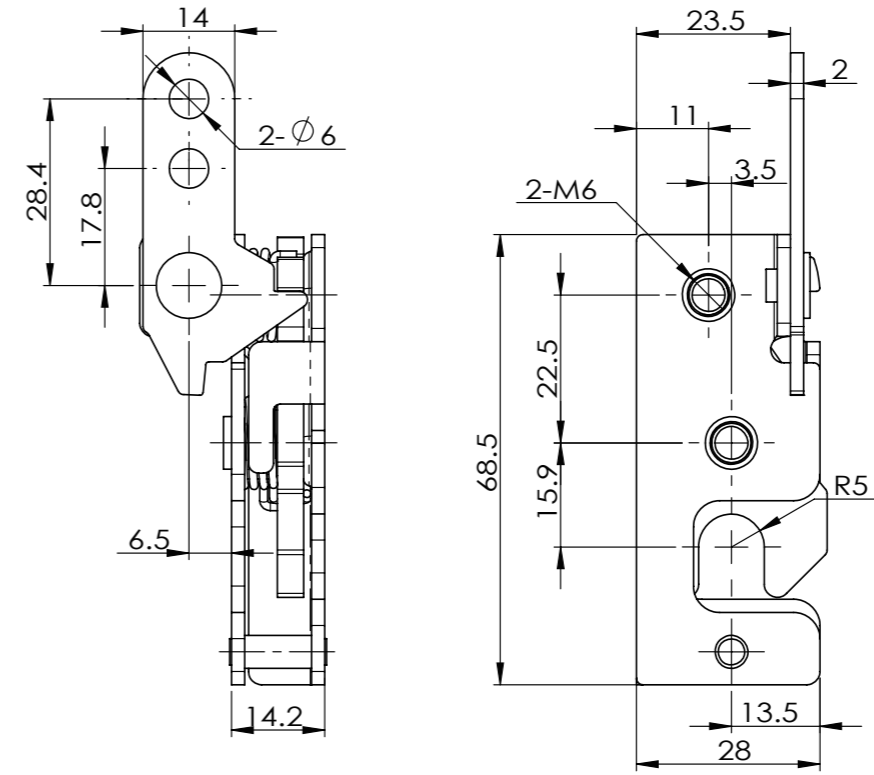
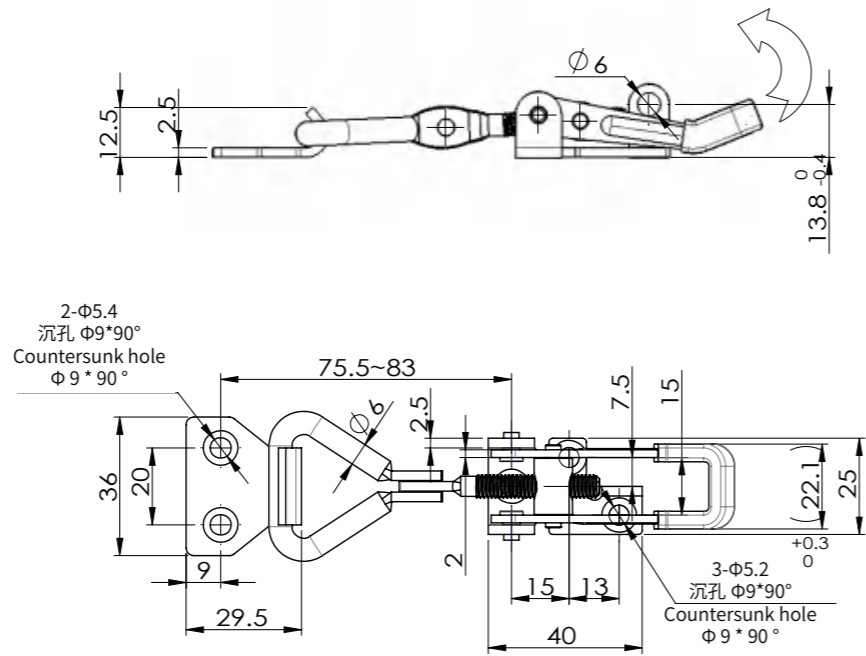

DK618-7-Z  
DK618-7-Y



特征描述	产品型号	物料 ERP 号
Feature Description	Product model	Material ERP number
LH左开门	DK618-7-Z	DK618F3D000007
RH右开门	DK618-7-Y	DK618F3D000008

特征说明  
Feature Description

材 质: 碳钢  
表面处理: 三价白锌  
Material: Carbon steel  
Surface treatment: trivalent white zinc

DK618-6-Z  
DK618-6-Y



特征描述	产品型号	物料 ERP 号
Feature Description	Product model	Material ERP number
LH左开门	DK618-6-Z	DK618F3D000005
RH右开门	DK618-6-Y	DK618F3D000006

特征说明  
Feature Description

材 质: 碳钢  
表面处理: 三价白锌  
Material: Carbon steel  
Surface treatment: trivalent white zinc

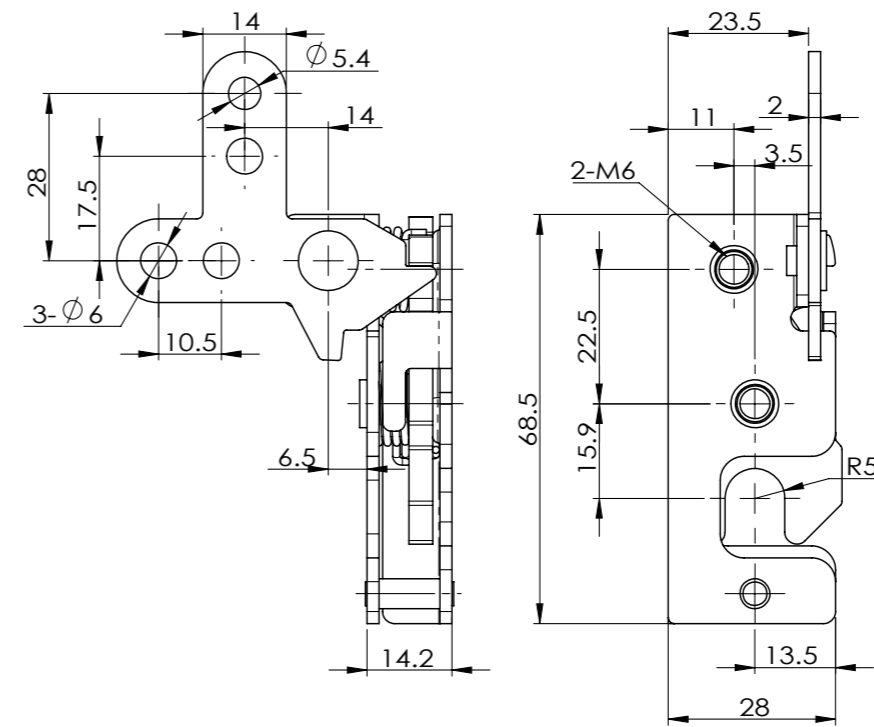
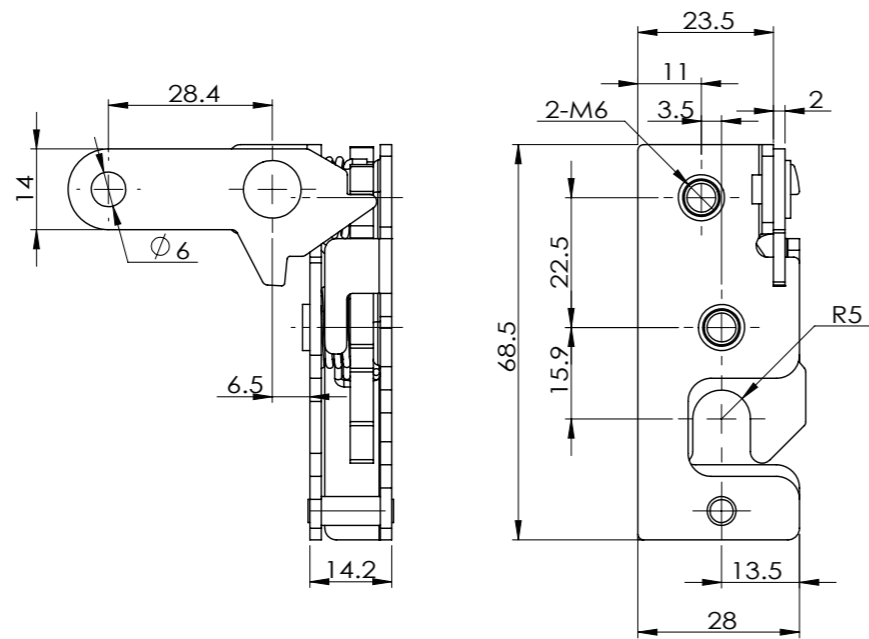

DK618-8-Z  
DK618-8-Y



特征描述	产品型号	物料 ERP 号
Feature Description	Product model	Material ERP number
LH左开门	DK618-8-Z	DK618F3D000009
RH右开门	DK618-8-Y	DK618F3D000010

特征说明  
Feature Description

材 质: 碳钢  
表面处理: 三价白锌  
Material: Carbon steel  
Surface treatment: trivalent white zinc



DK618-12



物料 ERP 号  
Material ERP number DK618F3W000003

特征说明  
Feature Description



材 质: Fe  
表面处理: 电镀  
备 注: 中性盐雾 96H

Material: Fe  
Surface treatment: electroplating  
Note: Neutral salt spray 96H

性能参数: 最大静载荷

载 荷: 2000N

Performance parameters: maximum static load

Load: 2000N

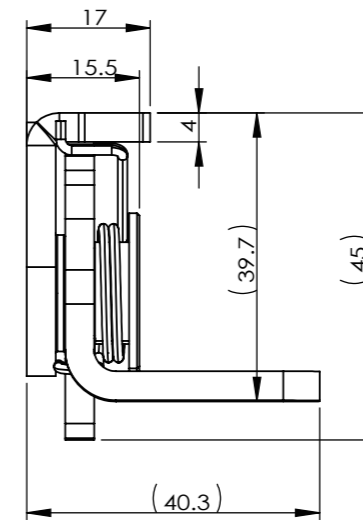
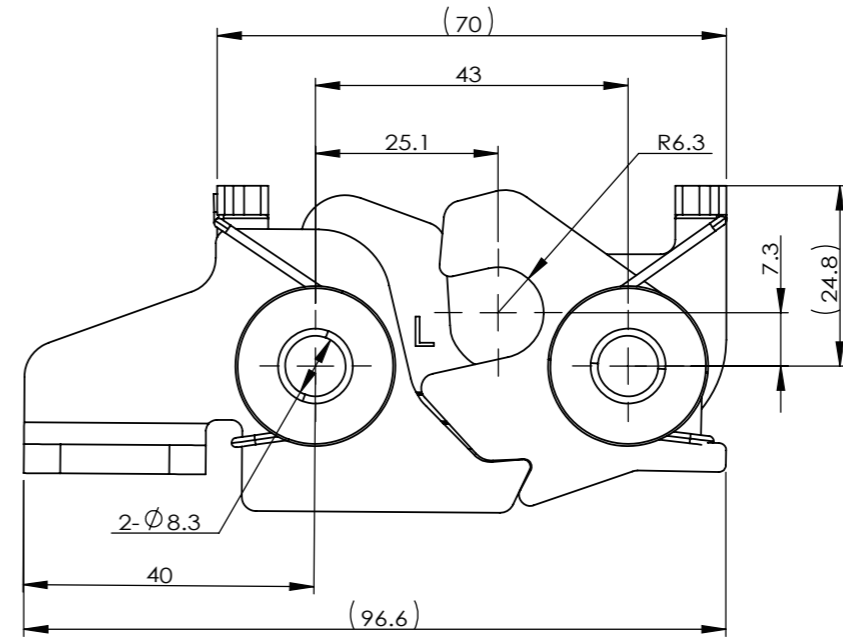
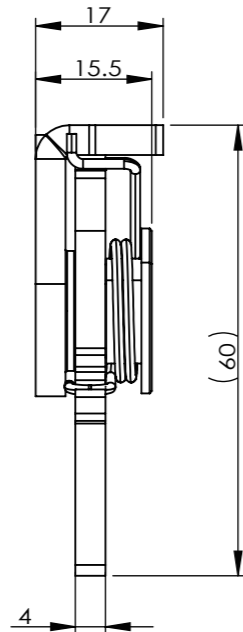
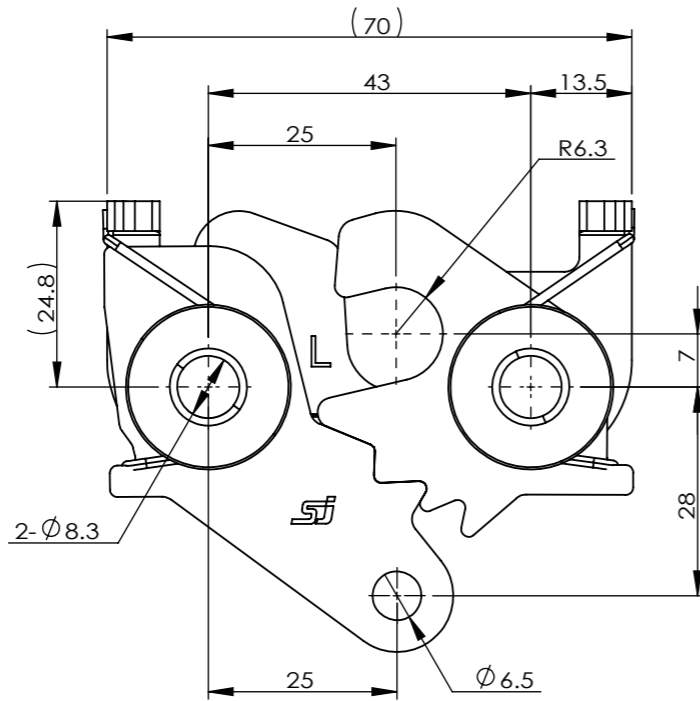

DK618-12-2



物料 ERP 号  
Material ERP number DK618F3Y000002

特征说明  
Feature Description



材 质: Fe  
表面处理: 电镀  
备 注: 零件中性盐雾 480H

Material: Fe  
Surface treatment: electroplating  
Note: Neutral salt spray 480H for parts

性能参数: 最大静载荷

载 荷: 2000N

Performance parameters: maximum static load

Load: 2000N

车门锁系列  
Car Door Lock Series

柜门锁系列  
Cabinet Door Lock Series

舱门锁系列  
Cabin Door Lock Series

后盖锁系列  
Rear Cover Lock Series

搭扣系列  
Buckle Series

铰链系列  
Hinge Series

拉手系列  
Handle Series

其他配件系列  
Other Accessory Series

车门锁系列  
Car Door Lock Series

柜门锁系列  
Cabinet Door Lock Series

舱门锁系列  
Cabin Door Lock Series

后盖锁系列  
Rear Cover Lock Series

搭扣系列  
Buckle Series

铰链系列  
Hinge Series

拉手系列  
Handle Series

其他配件系列  
Other Accessory Series

### DK603-6



物料 ERP 号  
Material ERP number DK603F3D000006

#### 特征说明

Feature Description



中性盐雾  
Neutral Salt Spray

材 质: Fe  
表面处理: 电镀  
备 注: 零件中性盐雾 96H

Material: Fe  
Surface treatment: electroplating  
Note: Neutral salt spray 96H for parts

性能参数: 最大静载荷  
载 荷: 1000N

Performance parameters: maximum static load  
Load: 1000N

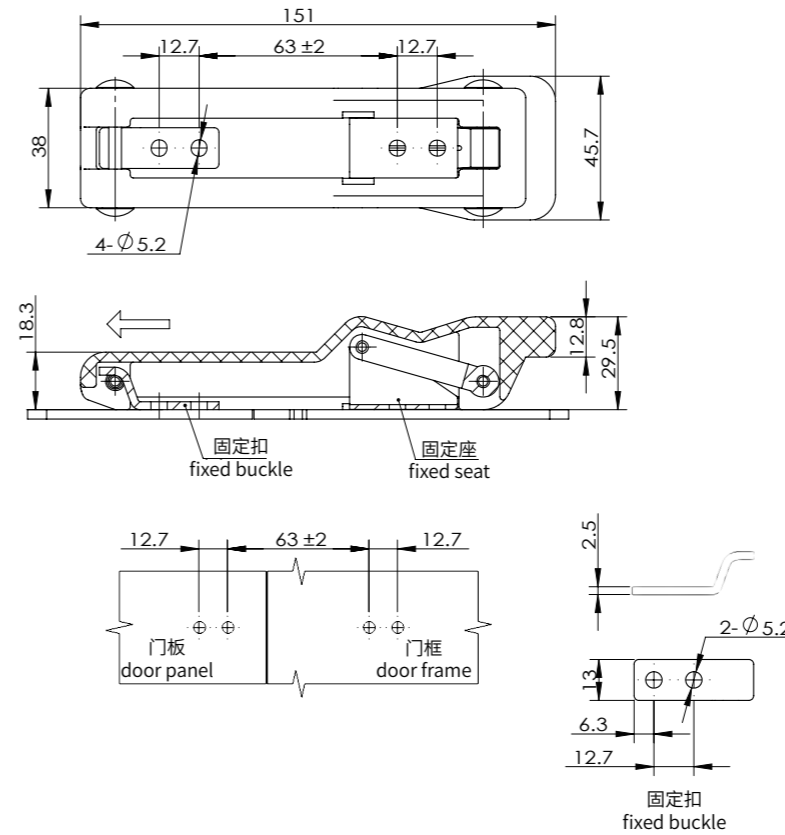
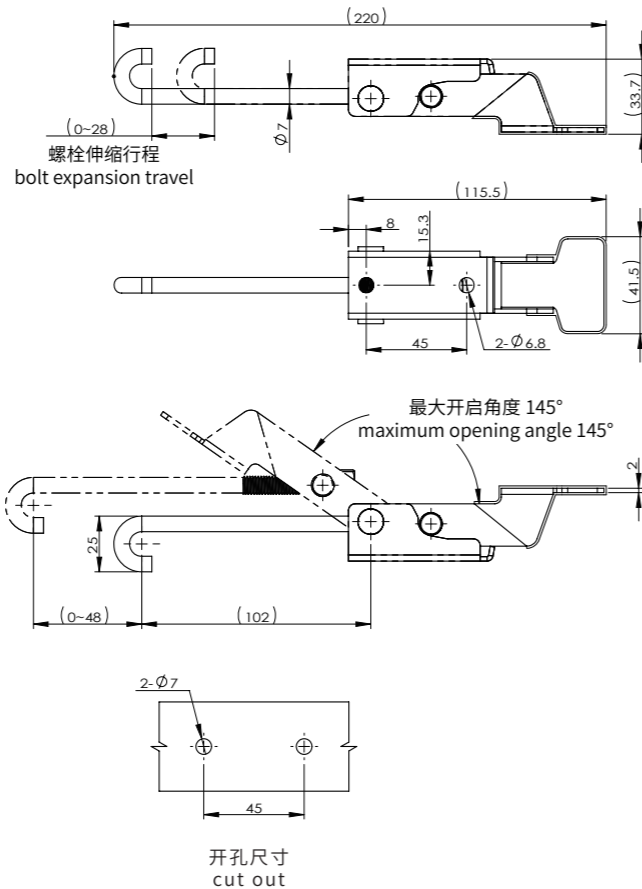

### DK609-2



物料 ERP 号  
Material ERP number DK609N0000006

#### 特征说明

Feature Description

材 质: PTE

Material: PTE

性能参数:  
最大静载荷: 65N

Performance parameters:  
Maximum static load: 65N

### DK603-7



物料 ERP 号  
Material ERP number DK603F3D000007

#### 特征说明

Feature Description



中性盐雾  
Neutral Salt Spray

材 质: Fe  
表面处理: 电镀  
备 注: 零件中性盐雾 96H

Material: Fe  
Surface treatment: electroplating  
Note: Neutral salt spray 96H for parts

性能参数: 最大静载荷  
载 荷: 1000N

Performance parameters: maximum static load  
Load: 1000N

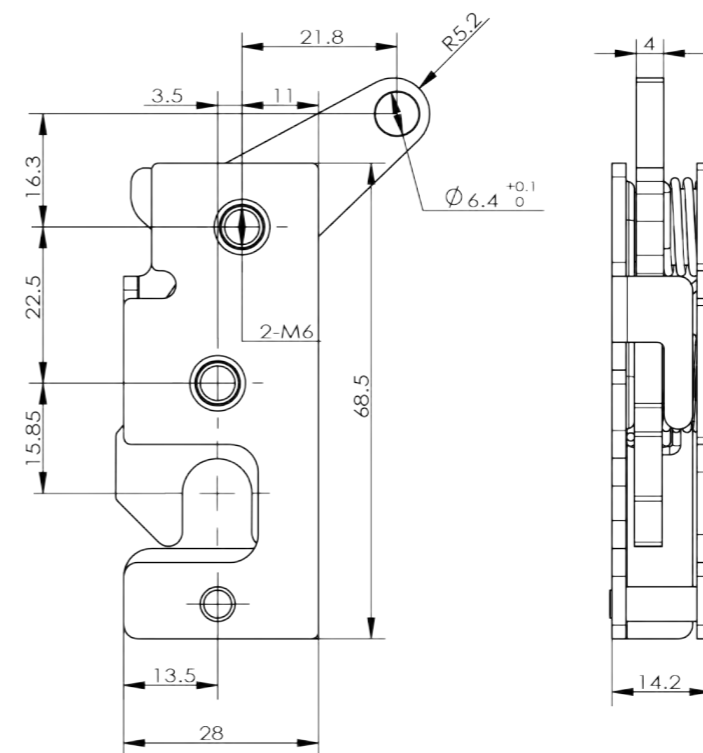
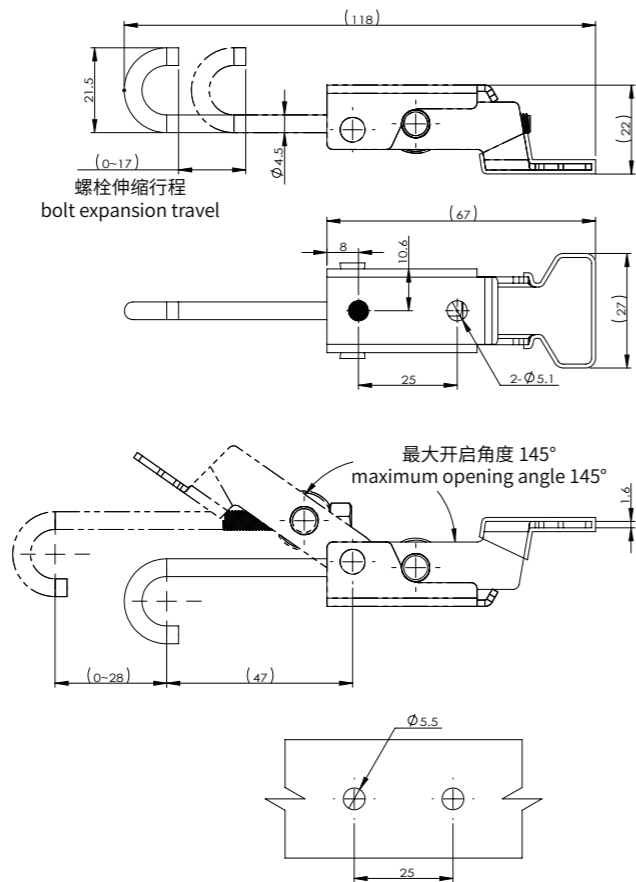

### DK618-9-2



物料 ERP 号  
Material ERP number DK618F3Y000001

#### 特征说明

Feature Description



中性盐雾  
Neutral Salt Spray

材 质: Fe  
表面处理: 电镀  
备 注: 零件中性盐雾 480H

Material: Fe  
Surface treatment: electroplating  
Note: Neutral salt spray 480H for parts

车门锁系列  
Car Door Lock Series

柜门锁系列  
Cabinet Door Lock Series

舱门锁系列  
Cabin Door Lock Series

后盖锁系列  
Rear Cover Lock Series

搭扣系列  
Buckle Series

铰链系列  
Hinge Series

拉手系列  
Handle Series

其他配件系列  
Other Accessory Series

### DK638



物料 ERP 号 Material ERP number DK638S4B000001

#### 特征说明 Feature Description

材质: 不锈钢 304  
表面处理: 抛光

Material: stainless steel 304  
Surface treatment: polishing

性能参数: 最大静载荷: 810N

Performance parameters: Maximum static load: 810N

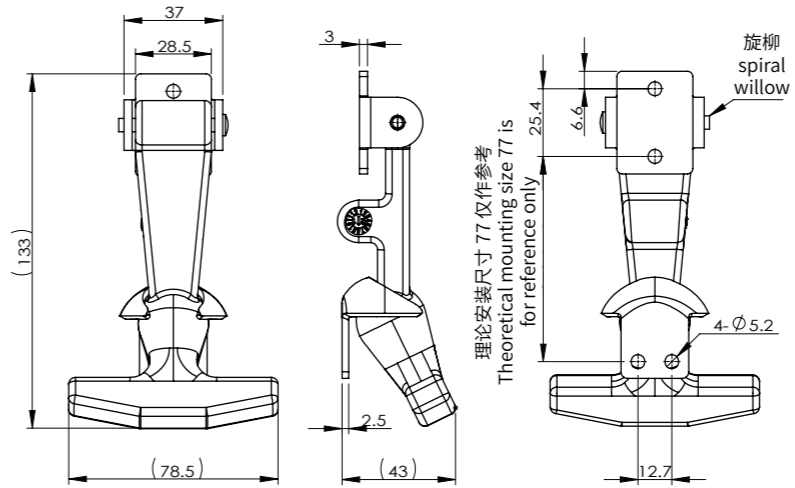
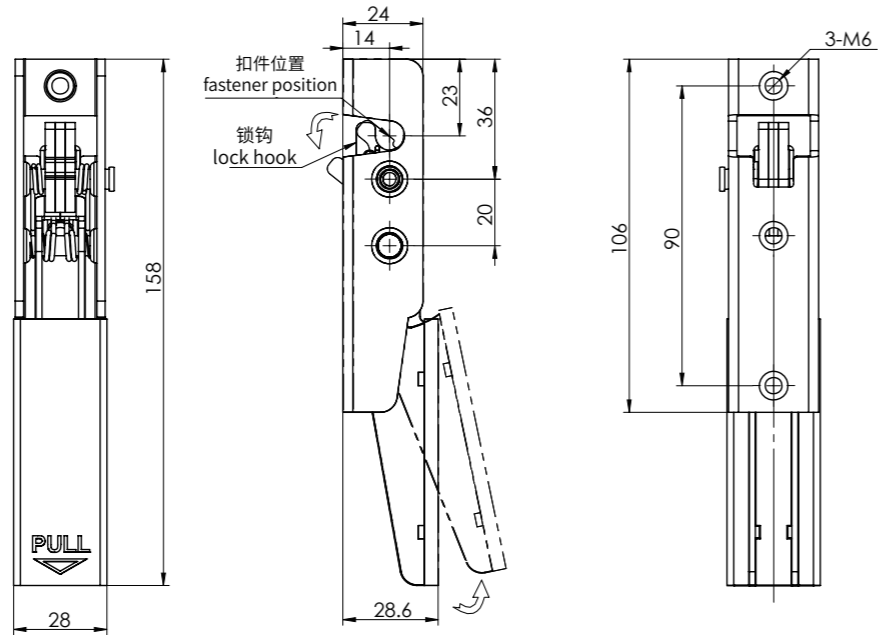

### DK691



物料 ERP 号 Material ERP number DK691B0000001

#### 特征说明 Feature Description

材质: 橡胶  
表面处理: 无

Material: Rubber  
Surface treatment: None

性能参数: 最大静载荷: 250N

Performance parameters: Maximum static load: 250N

### DK644-2-Y



物料 ERP 号 Material ERP number DK644F3W000001

#### 特征说明 Feature Description



中性盐雾 Neutral Salt Spray

材质: Fe  
表面处理: 电镀  
备注: 中性盐雾 96H

Material: Fe  
Surface treatment: electroplating  
Note: Neutral salt spray 96H

性能参数: 最大静载荷: 1000N

Performance parameters: Maximum static load: 1000N

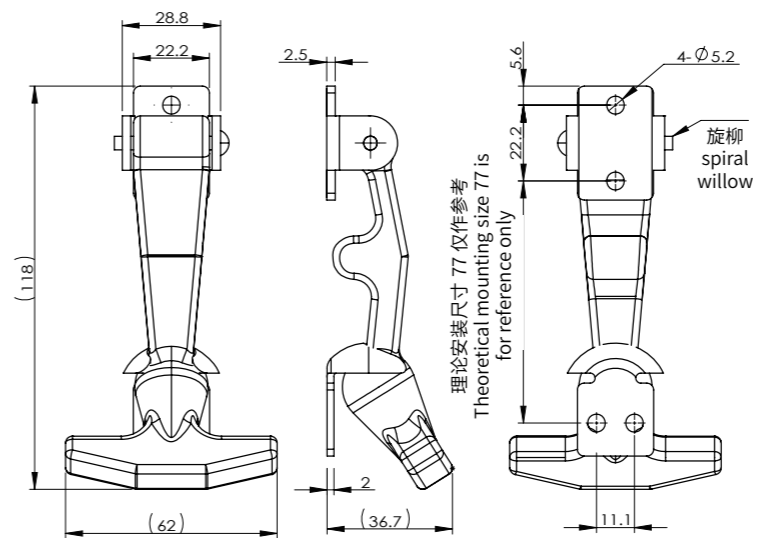
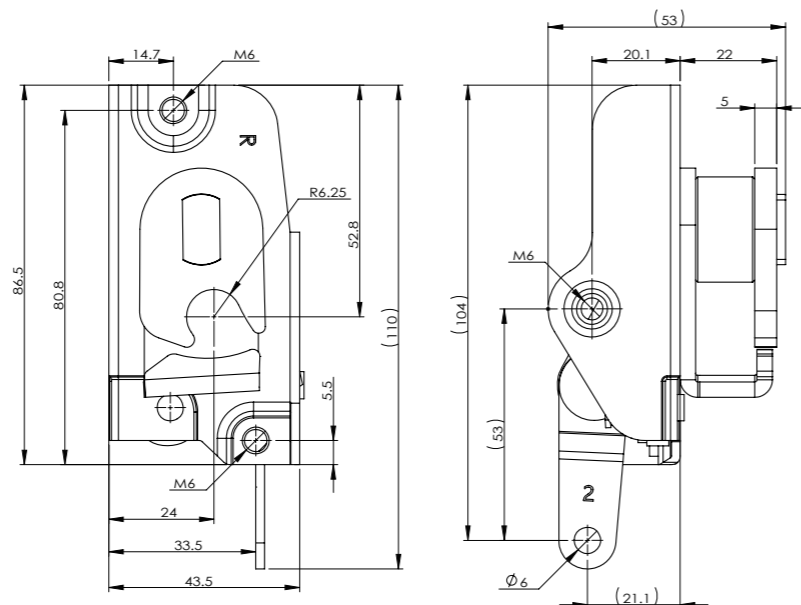

### DK691-2



物料 ERP 号 Material ERP number DK691B0000002

#### 特征说明 Feature Description

材质: 橡胶  
表面处理: 无

Material: Rubber  
Surface treatment: None

性能参数: 最大静载荷: 285N

Performance parameters: Maximum static load: 285N



SHENGJIU  
GROUP

# 06 铰链系列

Hinge Series

新品推荐 New Product

CL145-6



P089

CL145-8-2

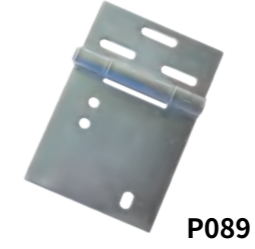

P089

CL145-8-2-1D



P090

CL148-4



P090

CL148-5



P091

CL153-7



P092

CL158-4-1E



P093

CL175-3-3D



P094

CL175-3-4D



P094

CL175-3-5D



P095

车门锁系列  
Car Door Lock Series

柜门锁系列  
Cabinet Door Lock Series

舱门锁系列  
Cabin Door Lock Series

后盖锁系列  
Rear Cover Lock Series

搭扣系列  
Buckle Series

铰链系列  
Hinge Series

拉手系列  
Handle Series

其他配件系列  
Other Accessory Series

### CL115



物料 ERP 号  
Material ERP number  
CL115S4A001

#### 特征说明

#### Feature Description

材 质: 不锈钢 304  
表面处理: 镜面抛光  
Material: stainless steel 304  
Surface treatment: mirror polishing

**性能参数:**  
可开启角度 180°  
最大静载荷:  
径向载荷: 530N  
轴向载荷: 800N  
**Performance parameters:**  
Can be opened at an angle of 180°  
Maximum static load:  
Radial load: 530N  
Axial load: 800N

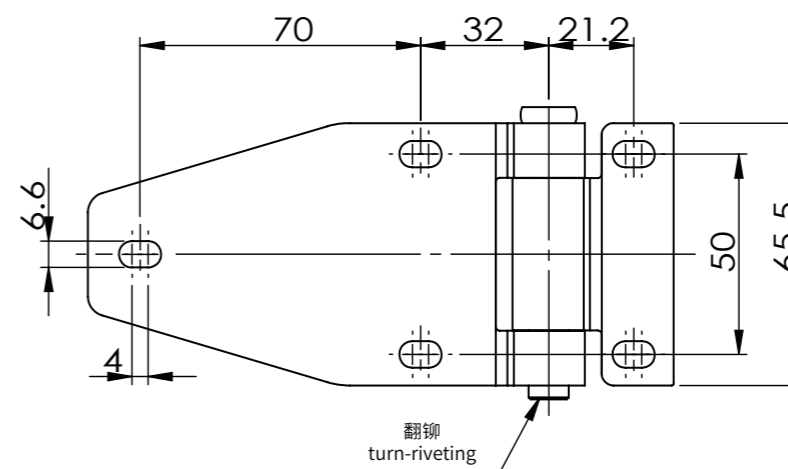
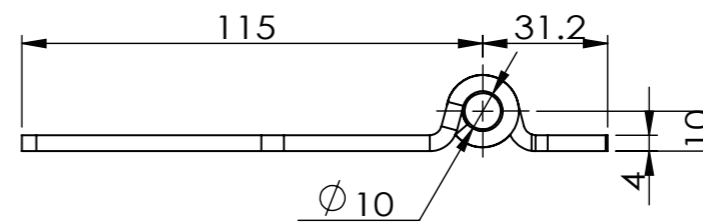
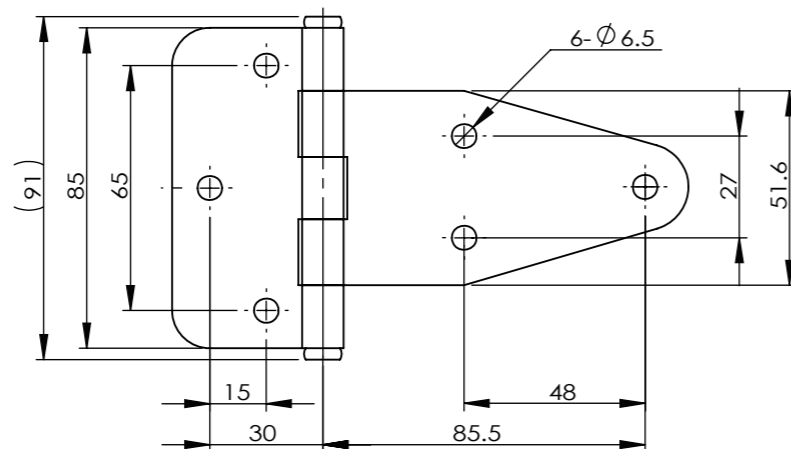
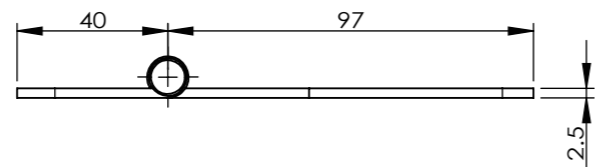

### CL127-4



物料 ERP 号  
Material ERP number  
CL127S4C001

#### 特征说明

#### Feature Description

材 质: 不锈钢 304  
表面处理: 震抛  
Material: stainless steel 304  
Surface treatment: Shockwave polishing

**性能参数:**  
可开启角度 180°  
最大静载荷:  
径向载荷: 2000N  
轴向载荷: 1230N  
**Performance parameters:**  
Can be opened at an angle of 180°  
Maximum static load:  
Radial load: 2000N  
Axial load: 1230N

### CL127-1



物料 ERP 号  
Material ERP number  
CL115S4A001

#### 特征说明

#### Feature Description

材 质: 不锈钢 304  
表面处理: 镜面抛光  
Material: stainless steel 304  
Surface treatment: mirror polishing

**性能参数:**  
可开启角度 180°  
最大静载荷:  
径向载荷: 3145N  
轴向载荷: 3000N  
**Performance parameters:**  
Can be opened at an angle of 180°  
Maximum static load:  
Radial load: 3145N  
Axial load: 3000N

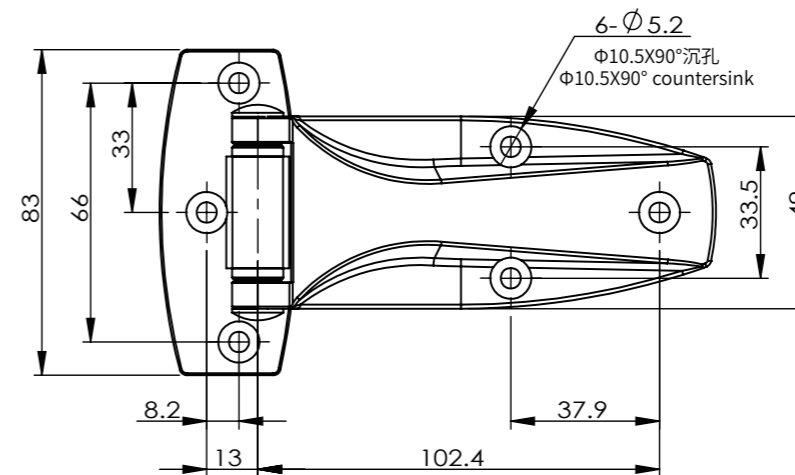
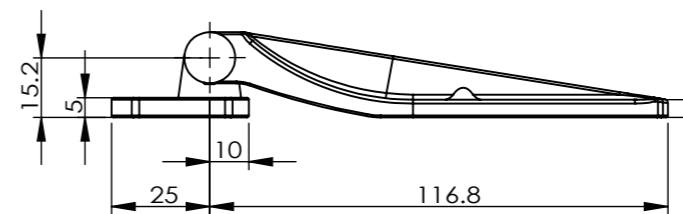
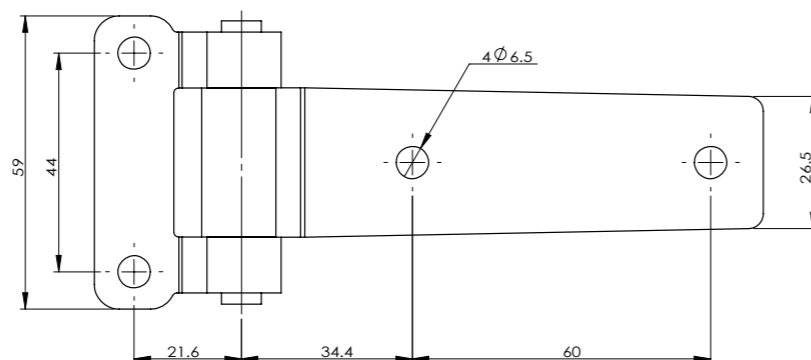
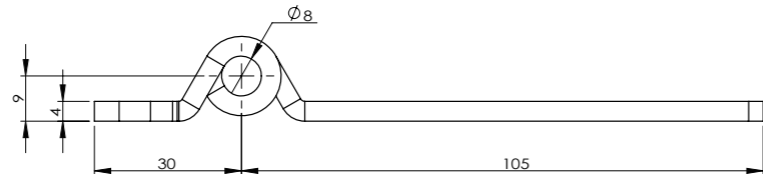

### CL142



物料 ERP 号  
Material ERP number  
CL142S4A001

#### 特征说明

#### Feature Description

材 质: 不锈钢 304  
表面处理: 镜面抛光  
Material: stainless steel 304  
Surface treatment: mirror polishing

**性能参数:**  
可开启角度 135°  
最大静载荷:  
径向载荷: 2170N  
轴向载荷: 3000N  
**Performance parameters:**  
Can be opened at an angle of 135°  
Maximum static load:  
Radial load: 2170N  
Axial load: 3000N

车门锁系列  
Car Door Lock Series

柜门锁系列  
Cabinet Door Lock Series

舱门锁系列  
Cabin Door Lock Series

后盖锁系列  
Rear Cover Lock Series

搭扣系列  
Buckle Series

铰链系列  
Hinge Series

拉手系列  
Handle Series

其他配件系列  
Other Accessory Series

### CL145-6



物料 ERP 号 CL145F00005  
Material ERP number

特征说明  
Feature Description

材 质: Fe  
表面处理: 喷漆  
结构说明: 旋转角度 180°  
Material: Fe  
Surface treatment: painting  
Structural description: Rotation angle 180°

性能参数: 最大静载荷  
径向载荷: 8000N  
轴向载荷: 5000N  
Performance parameters: Maximum static load  
Radial load: 8000N  
Axial load: 5000N

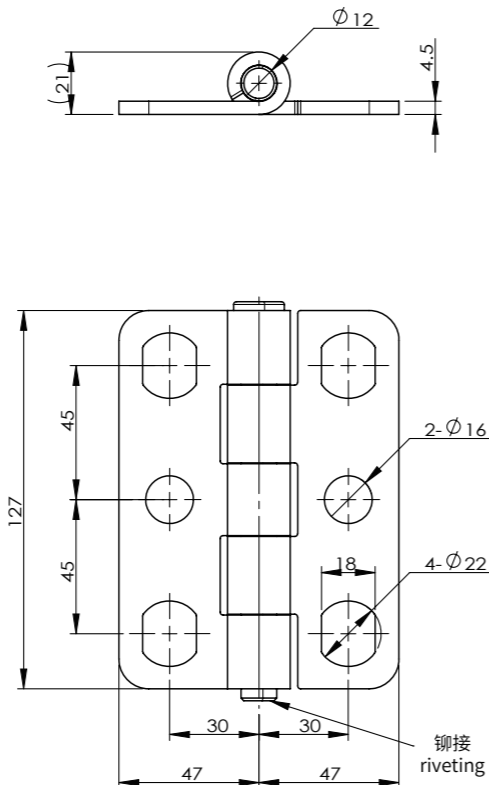

### CL145-8-2



物料 ERP 号 CL145F3W003  
Material ERP number

特征说明  
Feature Description

材 质: Fe  
表面处理: 喷漆  
结构说明: 旋转角度 180°  
备 注: 中性盐雾 96H

Material: Fe  
Surface treatment: painting  
Structural description: Rotation angle 180°  
Note: Salt spray 96H

性能参数: 最大静载荷  
径向载荷: 1860N  
轴向载荷: 970N  
Performance parameters: Maximum static load  
Radial load: 1860N  
Axial load: 970N

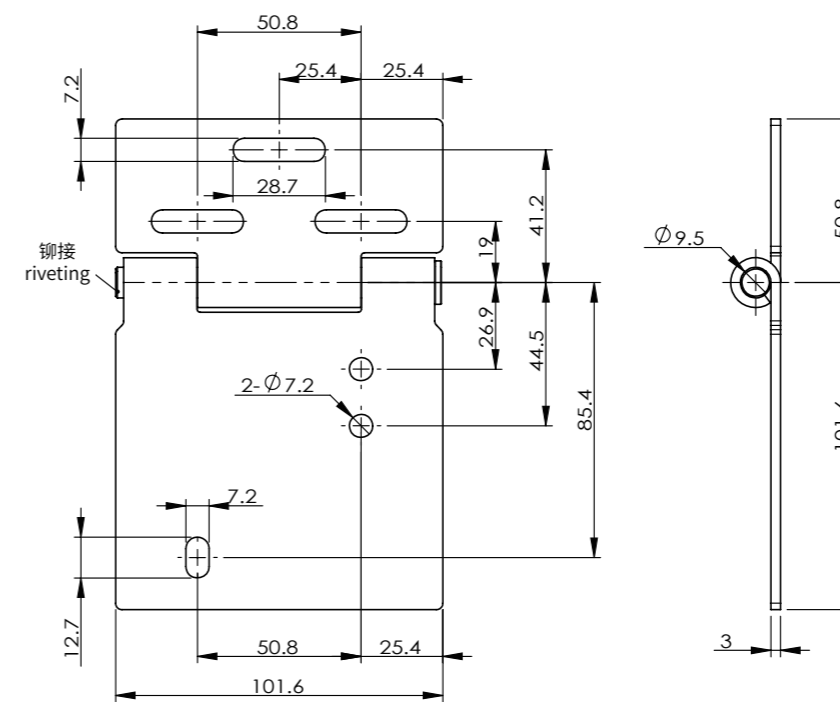
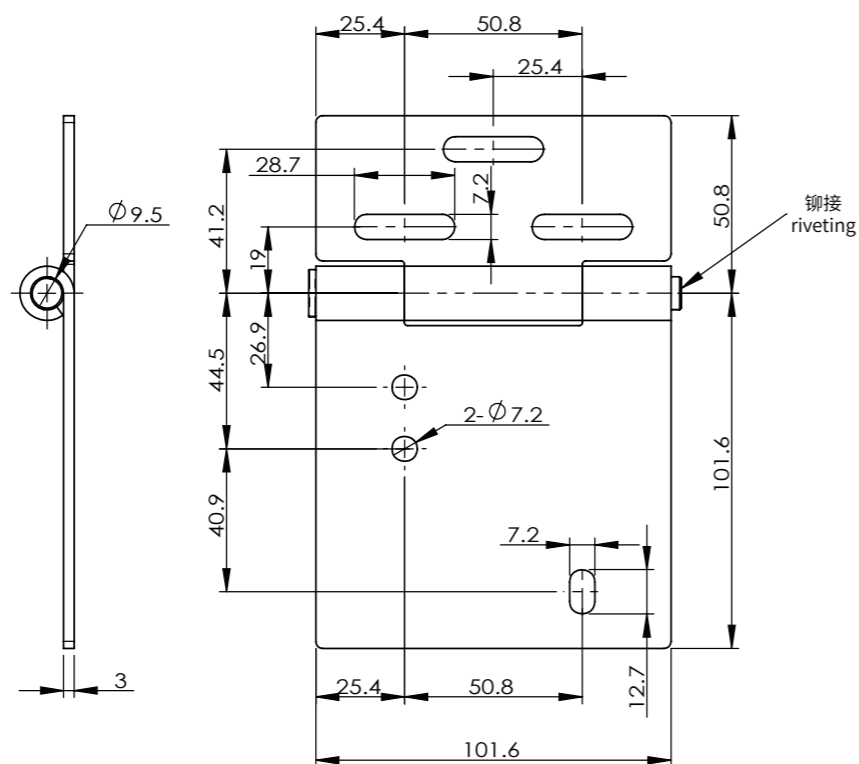

### CL145-8-2-1D



物料 ERP 号 CL145F3K002  
Material ERP number

特征说明  
Feature Description

材 质: Fe  
表面处理: 电镀  
结构说明: 旋转角度 180°  
备 注: 中性盐雾 96H  
Material: Fe  
Surface treatment: painting  
Structural description: Rotation angle 180°  
Note: Salt spray 96H

性能参数: 最大静载荷  
径向载荷: 1860N  
轴向载荷: 970N  
Performance parameters: Maximum static load  
Radial load: 1860N  
Axial load: 970N

### CL148-4



物料 ERP 号 CL148F00001  
Material ERP number

特征说明  
Feature Description

材 质: Fe  
表面处理: 喷漆  
结构说明: 旋转角度 180°  
备 注: 中性盐雾 1000H  
Material: Fe  
Surface treatment: spray coating  
Structural description: Rotation angle 180°  
Note: Neutral salt spray 1000H

性能参数: 最大静载荷  
径向载荷: 3000N  
轴向载荷: 2000N  
Performance parameters: Maximum static load  
Radial load: 3000N  
Axial load: 2000N

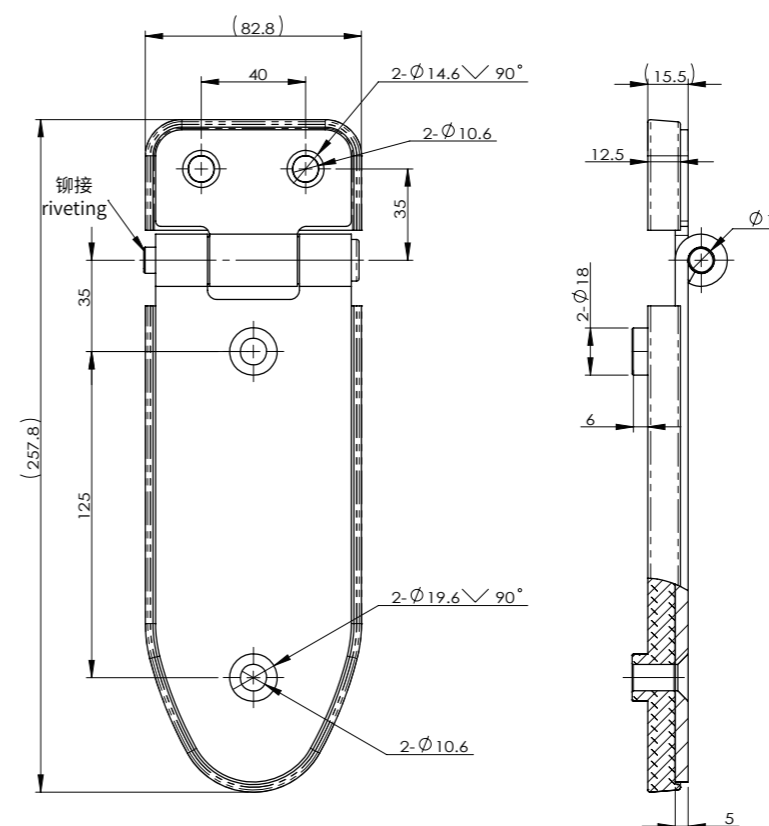

车门锁系列 Car Door Lock Series  
柜门锁系列 Cabinet Door Lock Series  
舱门锁系列 Cabin Door Lock Series  
后盖锁系列 Rear Cover Lock Series  
搭扣系列 Buckle Series  
铰链系列 Hinge Series  
拉手系列 Handle Series  
其他配件系列 Other Accessory Series

车门锁系列  
Car Door Lock Series

柜门锁系列  
Cabinet Door Lock Series

舱门锁系列  
Cabin Door Lock Series

后盖锁系列  
Rear Cover Lock Series

搭扣系列  
Buckle Series

铰链系列  
Hinge Series

拉手系列  
Handle Series

其他配件系列  
Other Accessory Series

### CL148-5



物料 ERP 号  
Material ERP number  
CL145F3W003

特征说明  
Feature Description  
1000H  
中性盐雾  
Neutral Salt Spray

材 质: Fe  
表面处理: 喷漆  
结构说明: 旋转角度 180°  
备 注: 中性盐雾 1000H  
Material: Fe  
Surface treatment: spray coating  
Structural description: Rotation angle 180°  
Note: Neutral salt spray 1000H

性能参数: 最大静载荷  
径向载荷: 3000N  
轴向载荷: 2000N  
Performance parameters: Maximum static load:  
Radial load: 3000N  
Axial load: 2000N

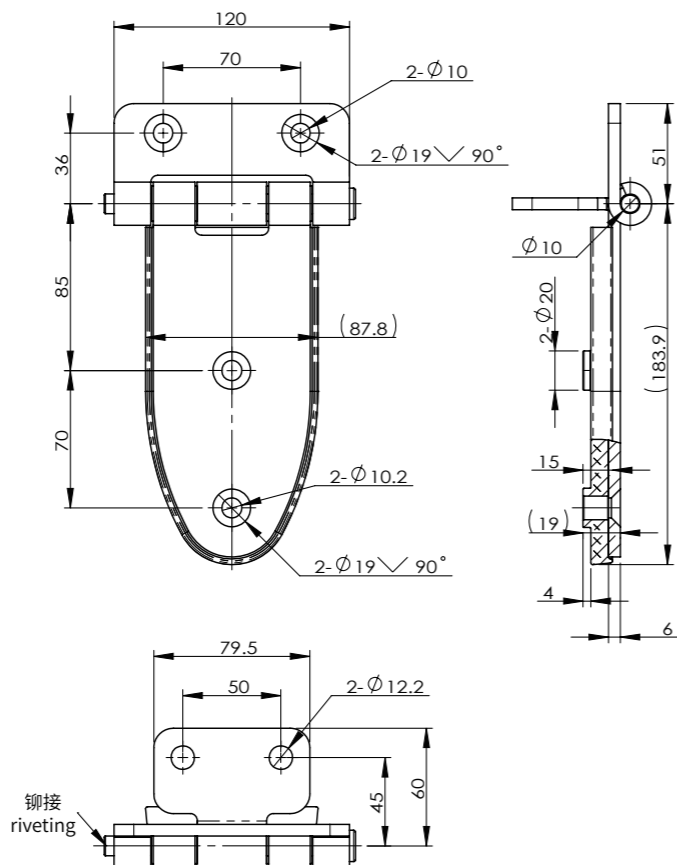

车门锁系列  
Car Door Lock Series

柜门锁系列  
Cabinet Door Lock Series

舱门锁系列  
Cabin Door Lock Series

后盖锁系列  
Rear Cover Lock Series

### CL153-5



物料 ERP 号  
Material ERP number  
CL153Z2E001

特征说明  
Feature Description  
ZN  
锌合金  
Zinc Alloy

材 质: 锌合金  
表面处理: 喷漆  
结构说明: 正向 180°, 反向 90°  
阻 尼: 2.3N.m  
Material: Zinc alloy  
Surface treatment: painting  
Structural description: 180° forward and 90° reverse  
Damping: 2.3N.m

性能参数: 最大静载荷  
径向载荷: 10000N  
轴向载荷: 1150N  
Performance parameters: maximum static load  
Radial load: 10000N  
Axial load: 1150N

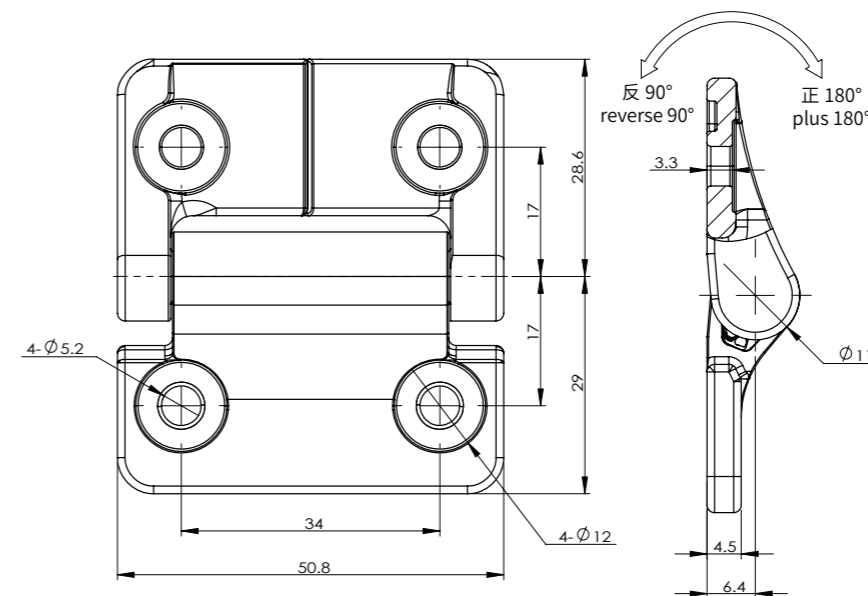

搭扣系列  
Buckle Series

铰链系列  
Hinge Series

拉手系列  
Handle Series

其他配件系列  
Other Accessory Series

### CL153-4-2



物料 ERP 号  
Material ERP number  
CL153Z2A012

特征说明  
Feature Description  
ZN  
锌合金  
Zinc Alloy

材 质: 锌合金  
表面处理: 喷漆  
结构说明: 正向 180°, 反向 90°  
阻 尼: 1N.m  
Material: Zinc alloy  
Surface treatment: painting  
Structural description: 180° forward and 90° reverse  
Damping: 1N.m

性能参数: 最大静载荷  
径向载荷: 3000N  
轴向载荷: 1500N  
Performance parameters: maximum static load  
Radial load: 3000N  
Axial load: 1500N

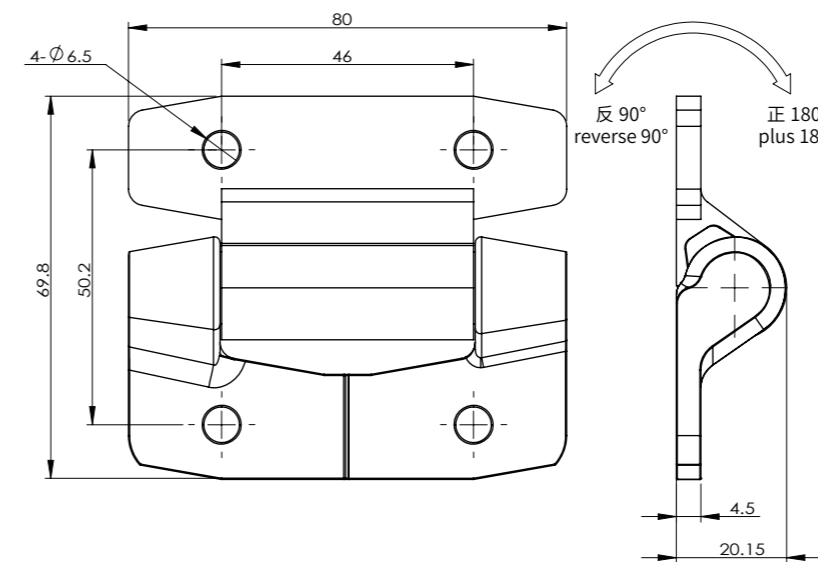
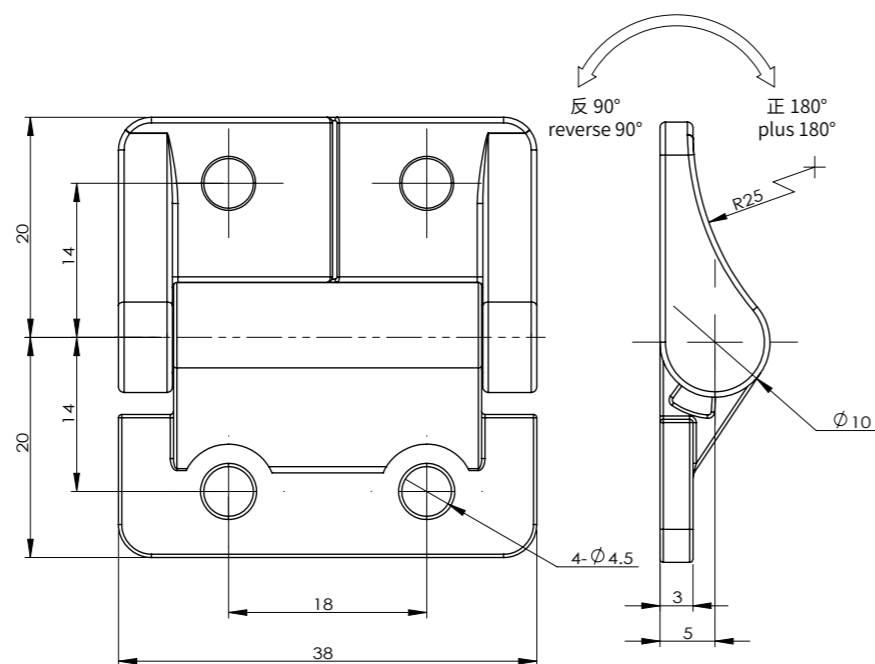

### CL153-7



物料 ERP 号  
Material ERP number  
CL153Z1A001

特征说明  
Feature Description  
ZN  
锌合金  
Zinc Alloy

材 质: 锌合金  
表面处理: 喷漆  
结构说明: 正向 180°, 反向 90°  
阻 尼: 5N.m  
Material: Zinc alloy  
Surface treatment: painting  
Structural description: 180° forward and 90° reverse  
Damping: 5N.m

性能参数: 最大静载荷  
径向载荷: 2500N  
轴向载荷: 1000N  
Performance parameters: maximum static load  
Radial load: 2500N  
Axial load: 1000N

### CL158-2-1

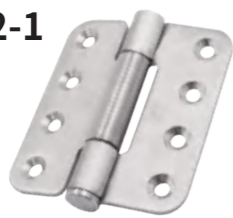

物料 ERP 号  
Material ERP number  
**CL158S4B009**

特征说明  
Feature Description  
**96H**  
中性盐雾  
Neutral Salt Spray

材 质: 不锈钢 304  
表面处理: 抛光  
结构说明: 旋转角度 180°  
备 注: 中性盐雾 96H  
Material: stainless steel 304  
Surface treatment: polishing  
Structural description: Rotation angle 180°  
Note: Neutral salt spray 96H

性能参数: 最大静载荷  
径向载荷: 1500N  
轴向载荷: 1200N  
Performance parameters: maximum static load  
Radial load: 1500N  
Axial load: 1200N

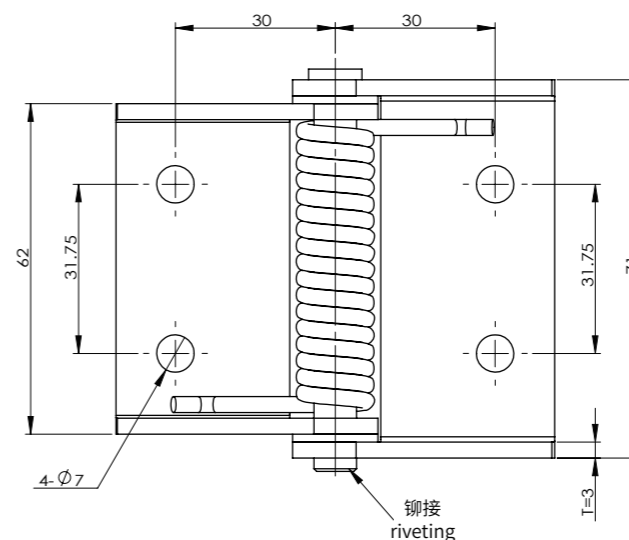
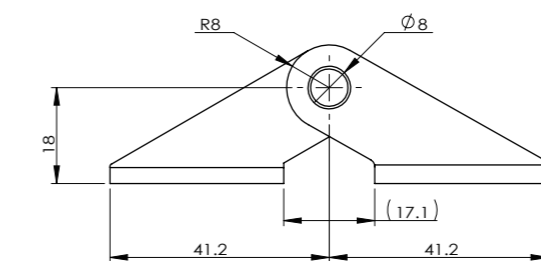
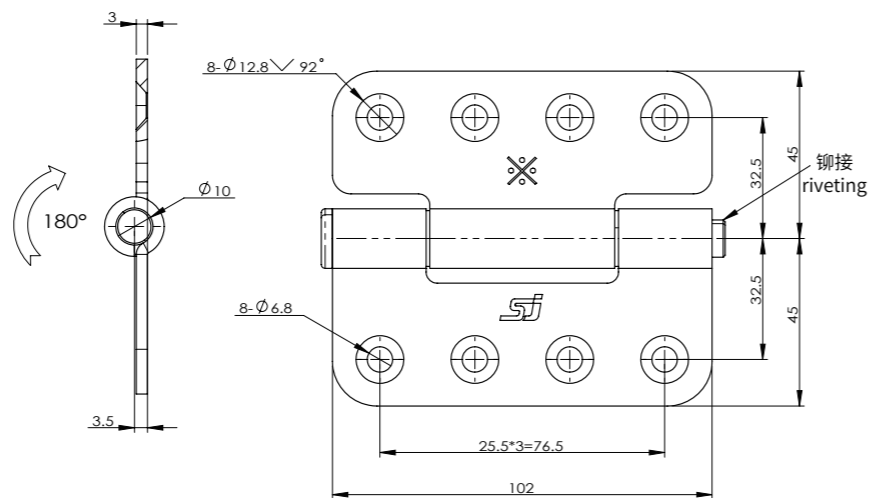

### CL175-3-3D



物料 ERP 号  
Material ERP number  
**CL175F3E004**

特征说明  
Feature Description  
**72H**  
中性盐雾  
Neutral Salt Spray

材 质: Fe  
表面处理: 电镀  
备 注: 中性盐雾 72H  
Material: Fe  
Surface treatment: electroplating  
Note: Neutral salt spray 72H

性能参数: 最大静载荷  
径向载荷: 1000N  
轴向载荷: 1500N  
Performance parameters: maximum static load  
Radial load: 1000N  
Axial load: 1500N

### CL158-4-1E



物料 ERP 号  
Material ERP number  
**CL158S4D001**

特征说明  
Feature Description  
中性盐雾  
Neutral Salt Spray

材 质: 不锈钢 304  
表面处理: 抛光  
结构说明: 旋转角度 180°  
复位扭矩: 到 90°时, 拉力要求 2.5-3.3kg  
Material: stainless steel 304  
Surface treatment: polishing  
Structural description: Rotation angle 180°  
Reset torque: When reaching 90°, the required tensile force is 2.5-3.3kg

性能参数: 最大静载荷  
径向载荷: 1000N  
轴向载荷: 1500N  
Performance parameters: maximum static load  
Radial load: 1000N  
Axial load: 1500N

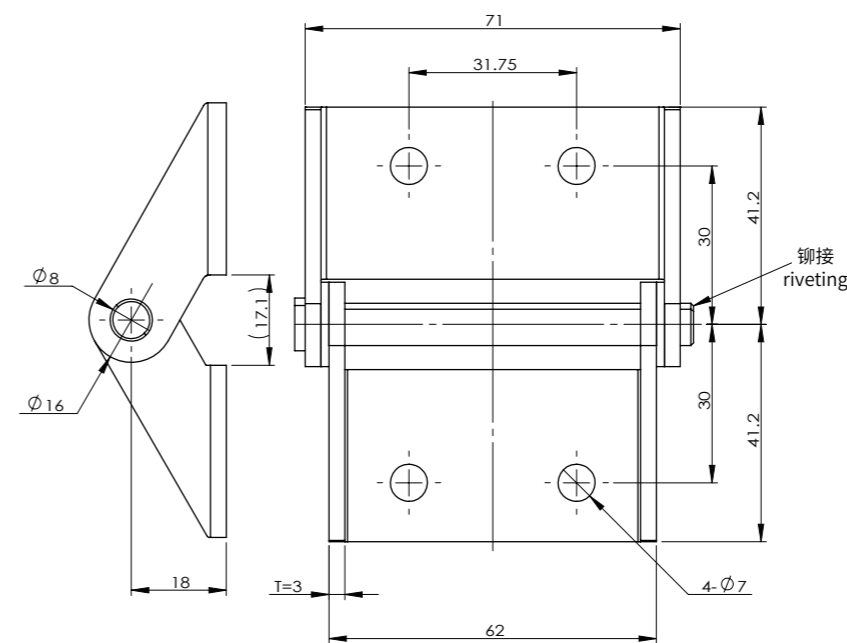
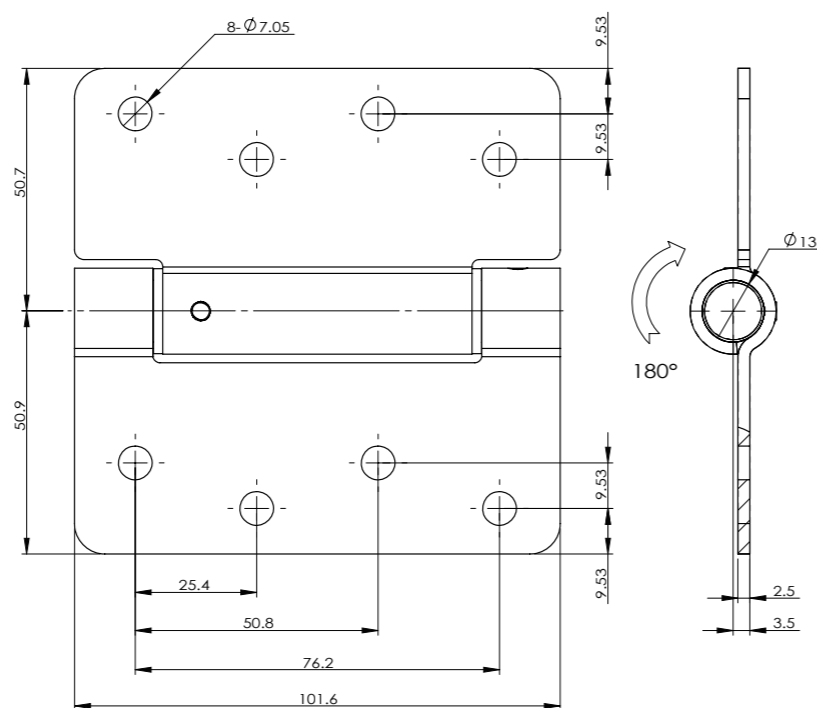

### CL175-3-4D



物料 ERP 号  
Material ERP number  
**CL175F3E005**

特征说明  
Feature Description  
**72H**  
中性盐雾  
Neutral Salt Spray

材 质: Fe  
表面处理: 电镀  
备 注: 中性盐雾 72H  
Material: Fe  
Surface treatment: electroplating  
Note: Neutral salt spray 72H

性能参数: 最大静载荷  
径向载荷: 1000N  
轴向载荷: 1500N  
Performance parameters: maximum static load  
Radial load: 1000N  
Axial load: 1500N



车门锁系列  
Car Door Lock Series

柜门锁系列  
Cabinet Door Lock Series

舱门锁系列  
Cabin Door Lock Series

后盖锁系列  
Rear Cover Lock Series

搭扣系列  
Buckle Series

铰链系列  
Hinge Series

拉手系列  
Handle Series

其他配件系列  
Other Accessory Series

### CL175-3-5D



物料 ERP 号  
Material ERP number  
CL175S9C001

#### 特征说明

Feature  
Description

材 质: 不锈钢 304  
表面处理: 电解  
结构说明: 旋转角度 180°  
复位扭矩: 90°时扭矩 1N.m  
Material: stainless steel 304  
Surface treatment: electrolysis  
Structural description: Rotation angle 180°  
Reset torque: 1N. m torque at 90°

#### 性能参数: 最大静载荷

径向载荷: 400N  
轴向载荷: 700N

#### Performance parameters: maximum static load

Radial load: 400N  
Axial load: 700N

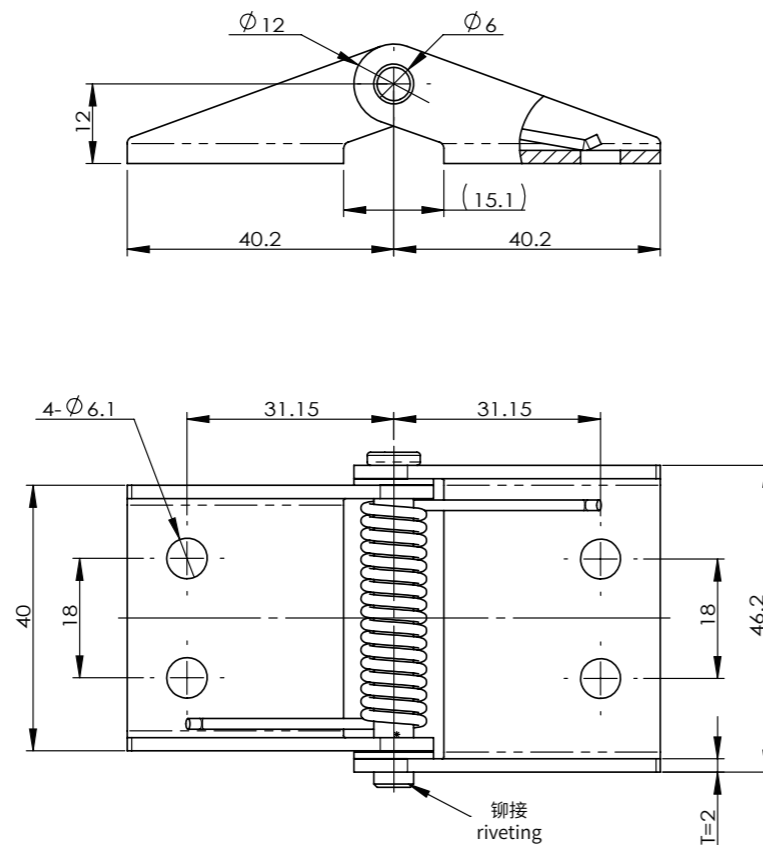

车门锁系列  
Car Door Lock Series

柜门锁系列  
Cabinet Door Lock Series

舱门锁系列  
Cabin Door Lock Series

后盖锁系列  
Rear Cover Lock Series

搭扣系列  
Buckle Series

铰链系列  
Hinge Series

拉手系列  
Handle Series

其他配件系列  
Other Accessory Series

### CL219-4R-2



物料 ERP 号  
Material ERP number  
CL219Z2A002

#### 特征说明

Feature  
Description



锌合金  
Zinc Alloy

材 质: 锌合金  
表面处理: 喷漆

Material: Zinc alloy  
Surface treatment: painting

#### 性能参数

可开启角度 180°  
最大静载荷:  
径向载荷: 1000N 轴向载荷: 400N  
阻尼力: 2.6N.m

#### Performance parameters:

Can be opened at an angle of 180°  
Maximum static load:  
Radial load: 1000N Axial load: 400N  
Damping force: 2.6N.m

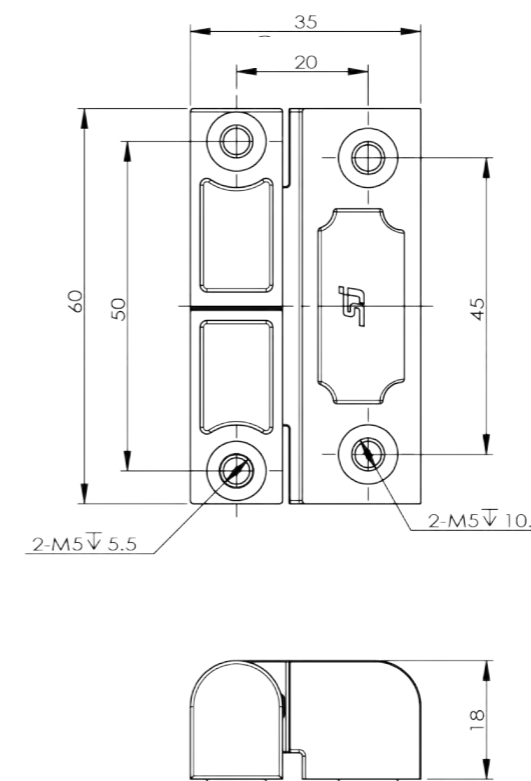

### CL209-4-2



物料 ERP 号  
Material ERP number  
CL209Z2B017

#### 特征说明

Feature  
Description



锌合金  
Zinc Alloy

材 质: 锌合金  
表面处理: 喷漆  
结构说明: 旋转角度 180°  
扭 矩: 2.6N.m

Material: stainless steel 304  
Surface treatment: electrolysis  
Structural description: Rotation angle 180°  
Reset torque: 1N. m torque at 90°

#### 性能参数: 最大静载荷

径向载荷: 1000N  
轴向载荷: 400N

#### Performance parameters: maximum static load

Radial load: 1000N  
Axial load: 400N

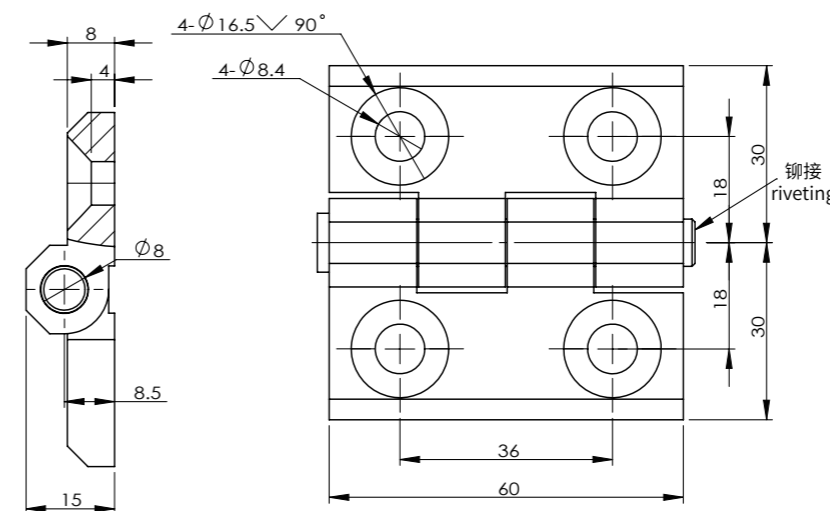
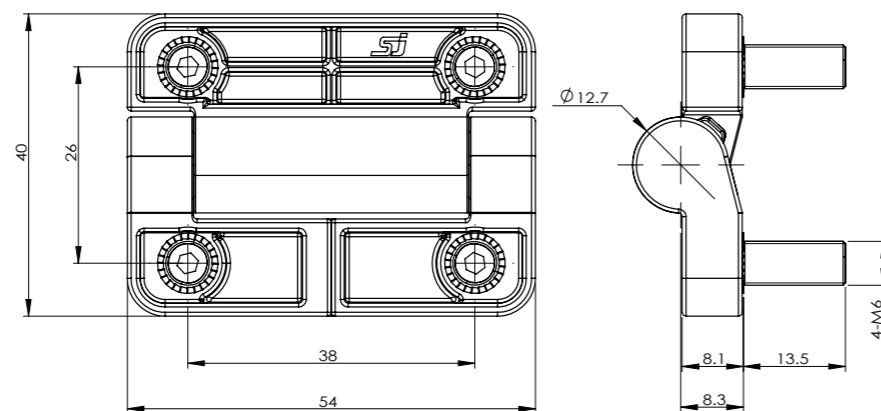

### CL226-1



物料 ERP 号  
Material ERP number  
CL226Z1A106

#### 特征说明

Feature  
Description



锌合金  
Zinc Alloy

材 质: 锌合金  
表面处理: 喷漆  
结构说明: 旋转角度 180°

Material: Zinc alloy  
Surface treatment: spray coating  
Structural description: Rotation angle 180°

#### 性能参数: 最大静载荷

径向载荷: 1800N  
轴向载荷: 1500N

#### Performance parameters: maximum static load

Radial load: 1800N  
Axial load: 1500N

搭扣系列  
Buckle Series

铰链系列  
Hinge Series

拉手系列  
Handle Series

其他配件系列  
Other Accessory Series

### CL226-2-2



物料 ERP 号  
Material ERP number CL226Z1A109

特征说明  
Feature Description

材质: 锌合金  
表面处理: 喷塑  
结构说明: 旋转角度 180°  
Material: Zinc alloy  
Surface treatment: spray coating  
Structural description: Rotation angle 180°

性能参数: 最大静载荷  
径向载荷: 1300N  
轴向载荷: 1200N  
Performance parameters: maximum static load  
Radial load: 1300N  
Axial load: 1200N

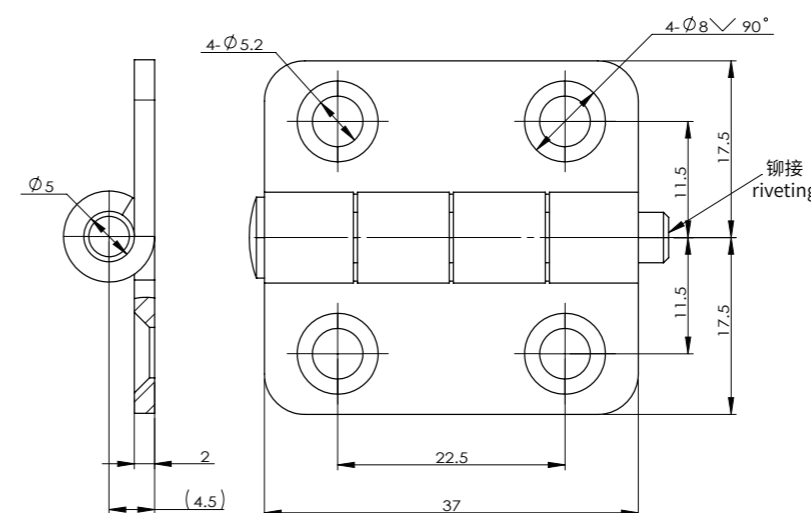
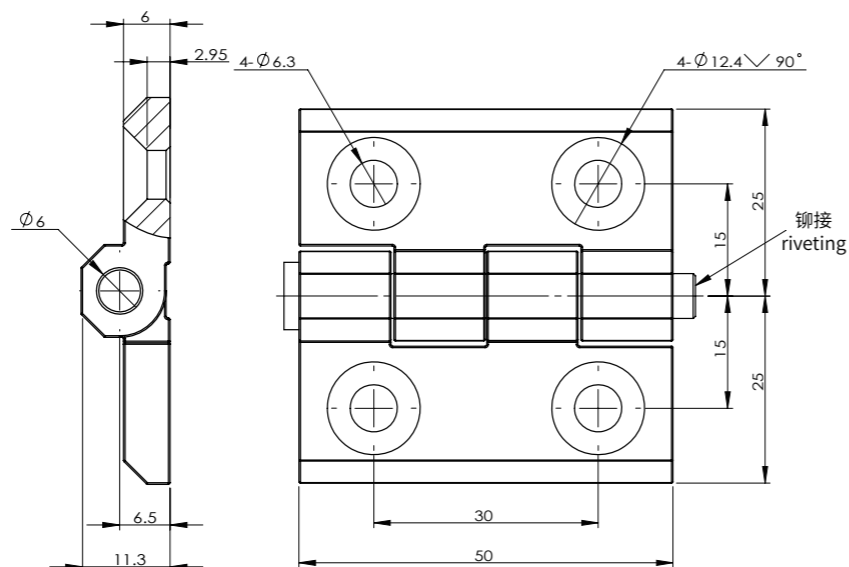

### CL253-1



物料 ERP 号  
Material ERP number CL253S4A001

特征说明  
Feature Description

材质: 不锈钢 304  
表面处理: 镜面抛光

Material: stainless steel 304  
Surface treatment: mirror polishing

性能参数: 最大静载荷  
径向载荷: 4600N  
轴向载荷: 3000N  
Performance parameters: maximum static load  
Radial load: 4600N  
Axial load: 3000N

### CL226-3



物料 ERP 号  
Material ERP number CL226Z1A107

特征说明  
Feature Description

材质: 锌合金  
表面处理: 喷塑  
结构说明: 旋转角度 180°  
Material: Zinc alloy  
Surface treatment: spray coating  
Structural description: Rotation angle 180°

性能参数: 最大静载荷  
径向载荷: 1200N  
轴向载荷: 1000N  
Performance parameters: maximum static load  
Radial load: 1200N  
Axial load: 1000N

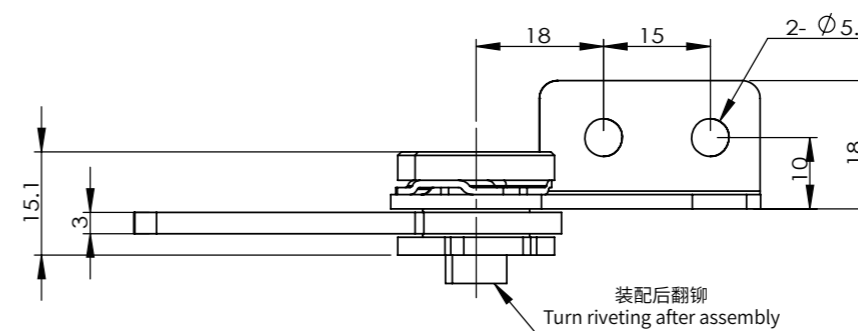
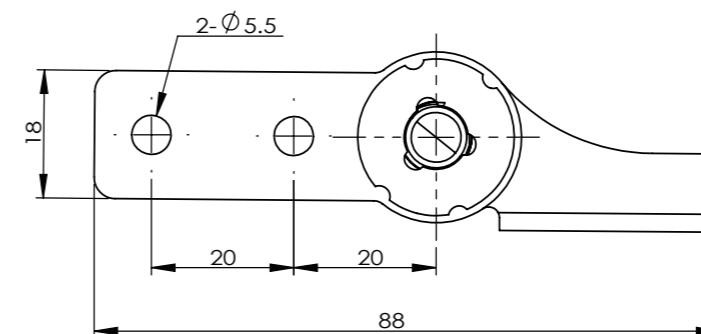
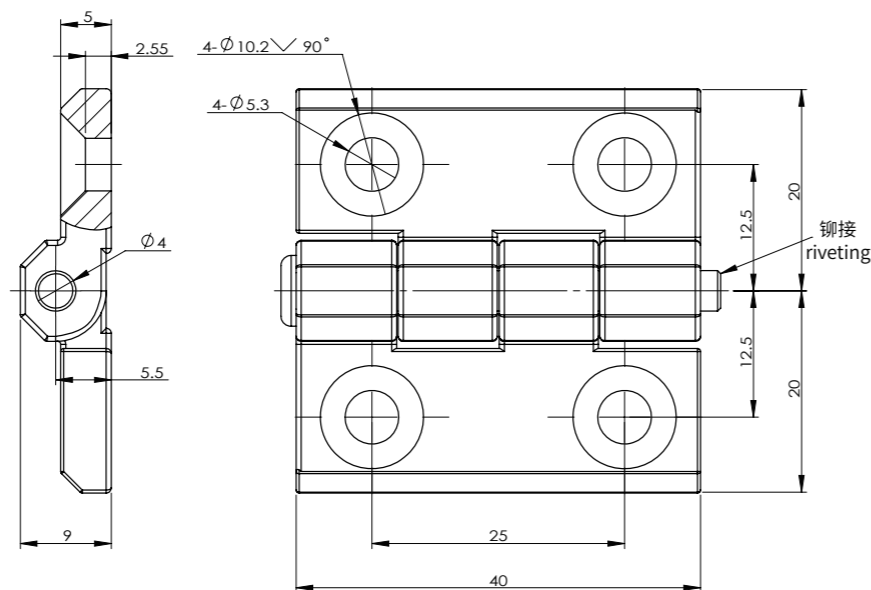

### CL334



物料 ERP 号  
Material ERP number CL334S00001

特征说明  
Feature Description

材质: 不锈钢  
表面处理: 电解  
Material: Stainless iron  
Surface treatment: electrolysis

性能参数:  
可开启角度180°  
最大静载荷:  
径向载荷: 100N 轴向载荷: 300N  
扭矩: 4.5N.m  
Performance parameters:  
Can be opened at an angle of 180°  
Maximum static load:  
Radial load: 100N Axial load: 300N  
Torque: 4.5N M

车门锁系列 Car Door Lock Series  
柜门锁系列 Cabinet Door Lock Series  
舱门锁系列 Cabin Door Lock Series  
后盖锁系列 Rear Cover Lock Series  
搭扣系列 Buckle Series  
铰链系列 Hinge Series  
拉手系列 Handle Series  
其他配件系列 Other Accessory Series

### CL338



物料 ERP 号  
Material ERP number

CL338Z2A001

特征说明  
Feature Description

**ZN**  
锌合金  
Zinc Alloy

材 质: 锌合金  
表面处理: 喷塑  
结构说明: 旋转角度 180°  
阻 尼: 2.5N.m

Material: Zinc alloy  
Surface treatment: spray coating  
Structural description: Rotation angle 180°  
Damping: 2.5N.m

性能参数: 最大静载荷  
径向载荷: 2000N

Performance parameters: maximum static load  
Radial load: 2000N

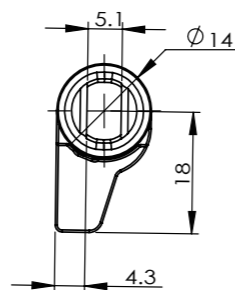
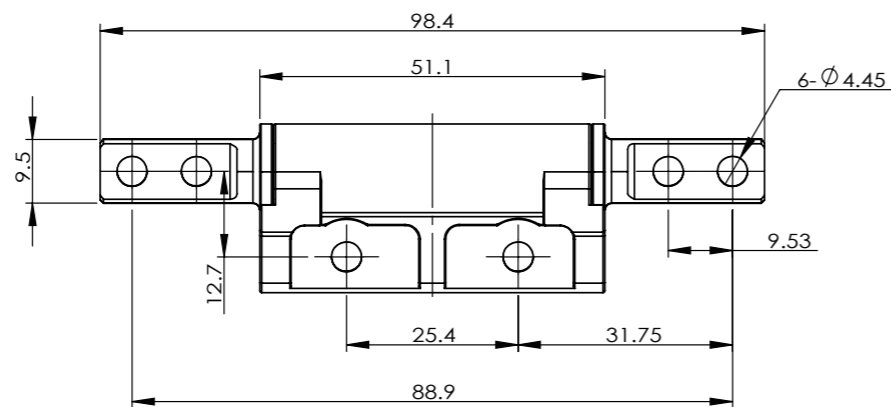

### CL339



物料 ERP 号  
Material ERP number

CL339Z2A001

特征说明  
Feature Description

**ZN**  
锌合金  
Zinc Alloy

材 质: 锌合金  
表面处理: 喷漆  
结构说明: 旋转角度 180°  
阻 尼: 2.5N.m

Material: Zinc alloy  
Surface treatment: painting  
Structural description: Rotation angle 180°  
Damping: 2.5N.m

性能参数: 最大静载荷  
径向载荷: 2000N

Performance parameters: maximum static load  
Radial load: 2000N

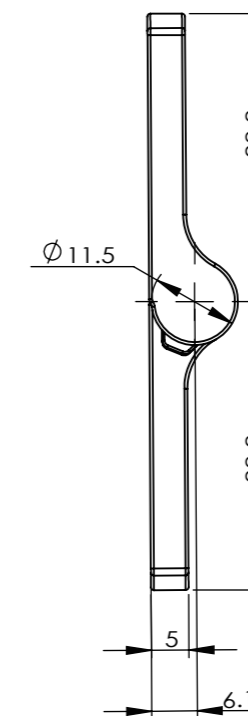
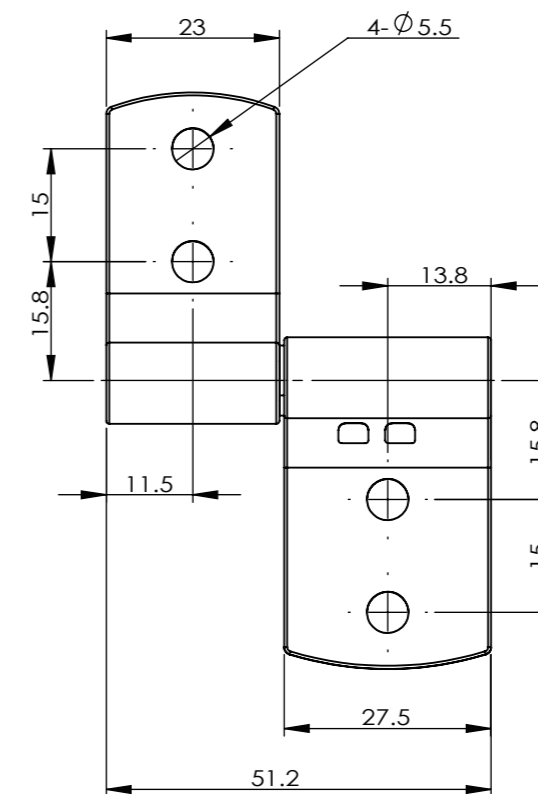

车门锁系列  
Car Door Lock Series

柜门锁系列  
Cabinet Door Lock Series

舱门锁系列  
Cabin Door Lock Series

后盖锁系列  
Rear Cover Lock Series

搭扣系列  
Buckle Series

铰链系列  
Hinge Series

拉手系列  
Handle Series

其他配件系列  
Other Accessory Series



**SHENGJIU  
GROUP**

# 07 拉手系列

Handle Series

新品推荐 New Product

LS553



P108

### LS504-1



物料 ERP 号 LS504S0000001  
Material ERP number

#### 特征说明

Feature Description

材 质: 不锈钢 304

Material: stainless steel 304

#### 性能参数:

中心距: 132

最大静载荷: 800N

Performance parameters:

Center to center distance: 132

Maximum static load: 800N

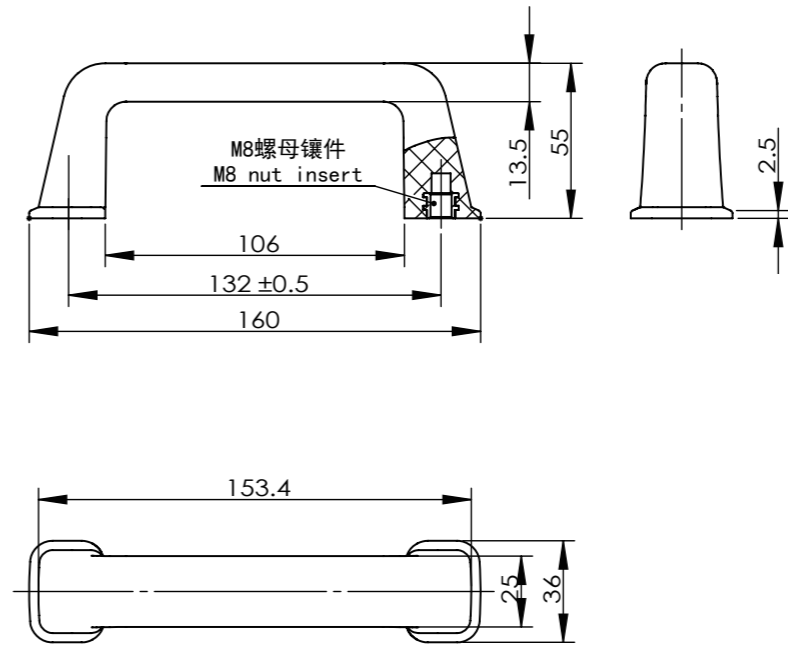
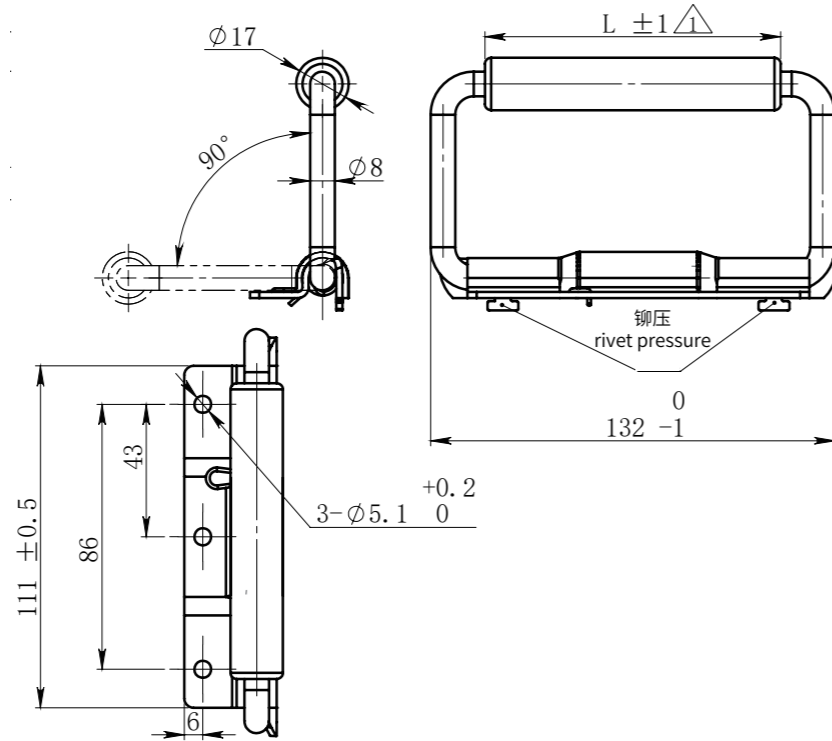

### LS505



物料 ERP 号 LS505N00132001  
Material ERP number

#### 特征说明

Feature Description

材 质: PP

Material: PP

#### 性能参数:

中心距: 132

最大静载荷: 650N

Performance parameters:

Center to center distance: 132

Maximum static load: 650N

### LS504-3



物料 ERP 号 LS504F1A000001  
Material ERP number

#### 特征说明

Feature Description

材 质: Fe

表面处理: 黑亮光

Material: Fe

Surface treatment: black light

#### 性能参数:

中心距: 132

最大静载荷: 800N

Performance parameters:

Center to center distance: 132

Maximum static load: 800N

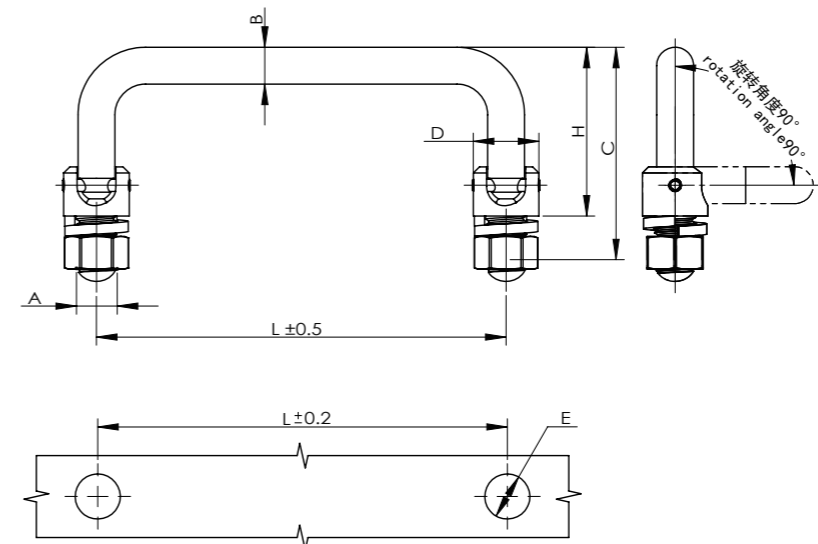
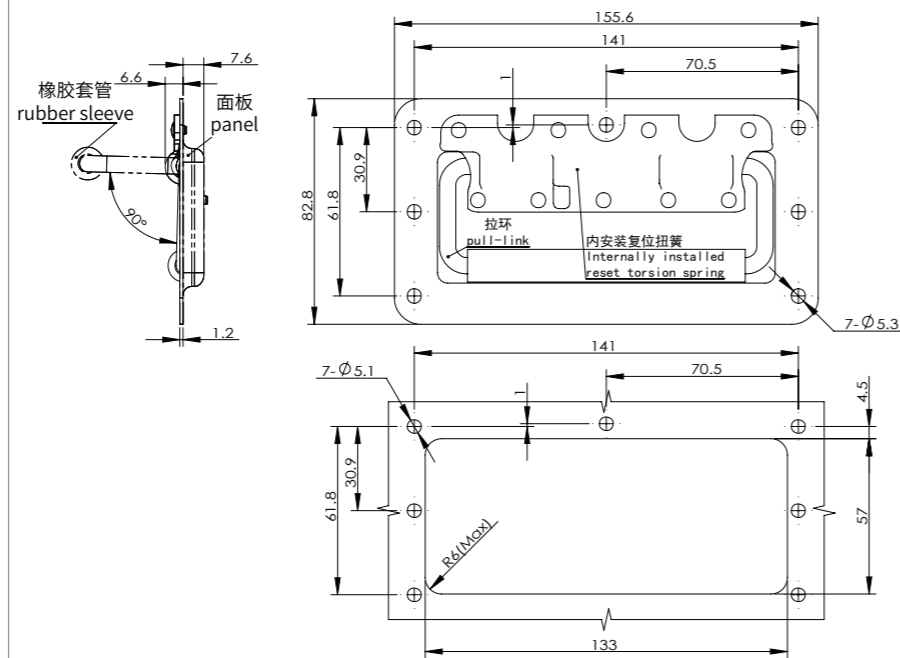

### LS506



物料 ERP 号 LS506F3A090001  
Material ERP number

#### 特征说明

Feature Description

材 质: Fe

表面处理: 亮光铬

Material: Fe

Surface treatment: Bright chrome

#### 性能参数:

中心距: 90

最大静载荷: 1200N

Performance parameters:

Center to center distance: 90

Maximum static load: 1200N

车门锁系列  
Car Door Lock Series

柜门锁系列  
Cabinet Door Lock Series

舱门锁系列  
Cabin Door Lock Series

后盖锁系列  
Rear Cover Lock Series

搭扣系列  
Buckle Series

铰链系列  
Hinge Series

拉手系列  
Handle Series

其他配件系列  
Other Accessory Series

### LS507



物料 ERP 号  
Material ERP number  
LS507S4A068001

#### 特征说明

Feature Description

材 质: 不锈钢 304  
表面处理: 镜面抛光

Material: stainless steel 304  
Surface treatment: mirror polishing

性能参数:  
中心距: 68  
Performance parameters:  
Center to center distance: 68

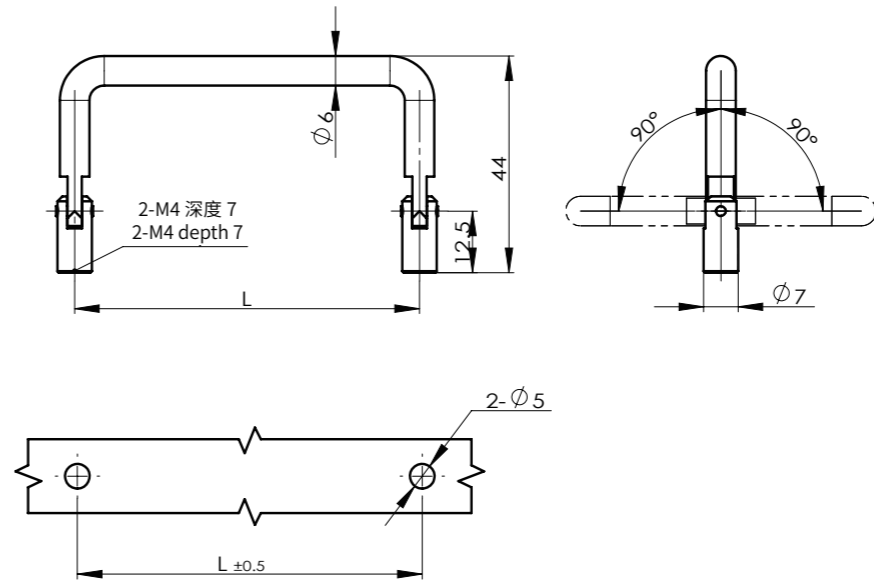
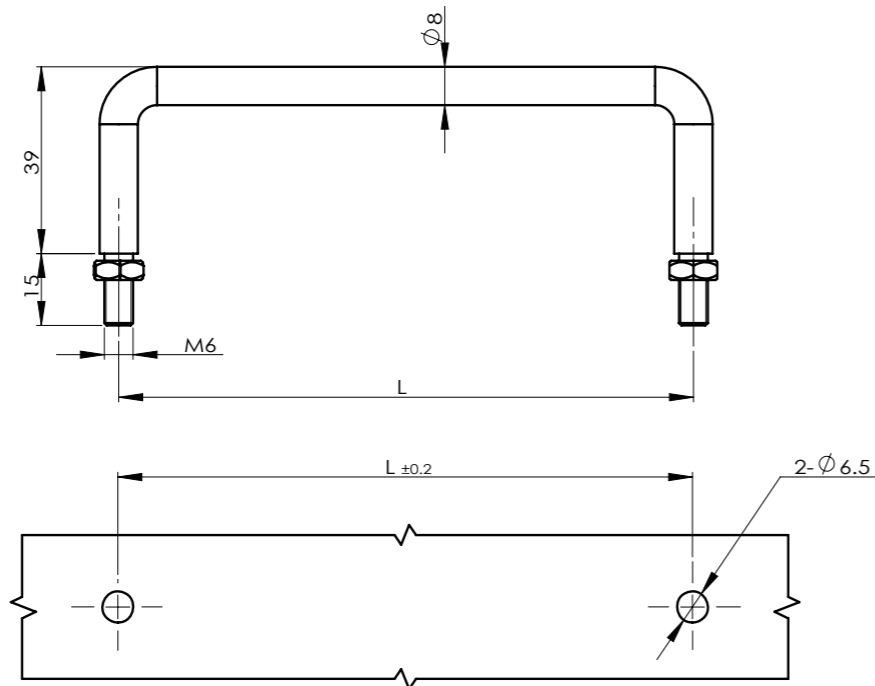

### LS509



物料 ERP 号  
Material ERP number  
LS509S4A055001

#### 特征说明

Feature Description

材 质: 不锈钢 304  
表面处理: 镜面抛光

Material: stainless steel 304  
Surface treatment: mirror polishing

性能参数:  
中心距: 55  
Performance parameters:  
Center to center distance: 55

### LS508



物料 ERP 号  
Material ERP number  
LS508S4A055001

#### 特征说明

Feature Description

材 质: 不锈钢 304  
表面处理: 镜面抛光

Material: stainless steel 304  
Surface treatment: mirror polishing

性能参数:  
中心距: 55  
Performance parameters:  
Center to center distance: 55

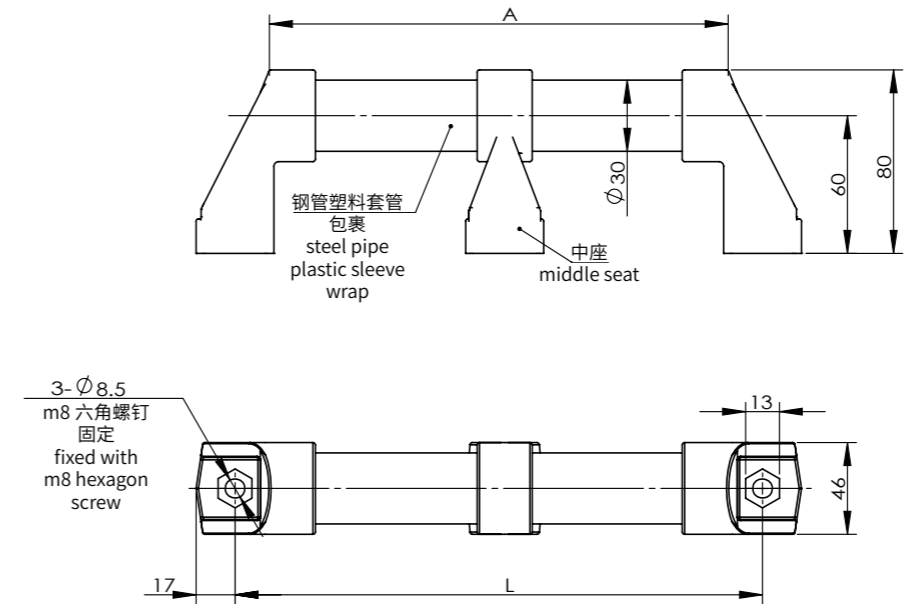
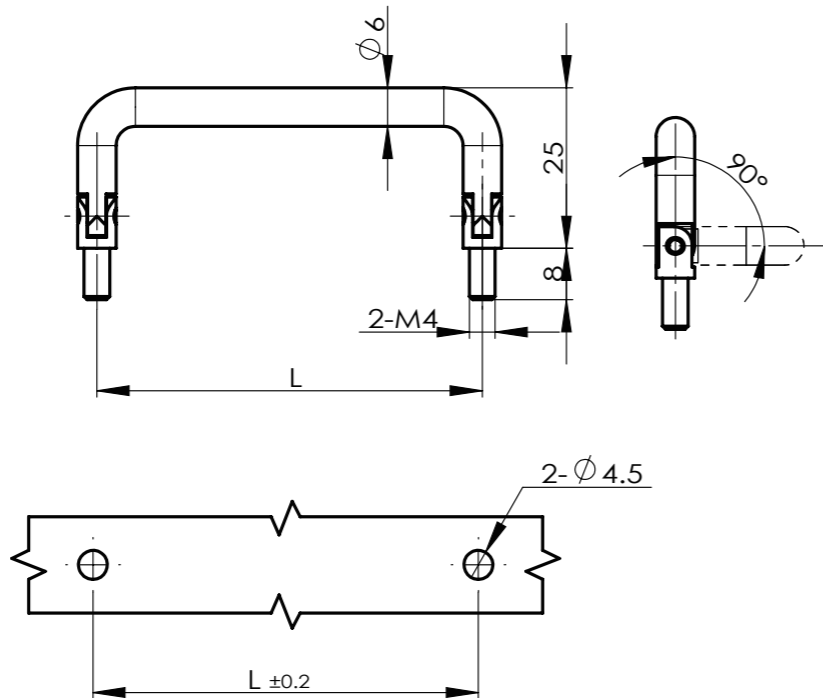

### LS513



物料 ERP 号  
Material ERP number  
LS513N0030002

#### 特征说明

Feature Description

材 质: PA

Material: PA

性能参数:  
中心距: 300  
最大静载荷: 600N  
Performance parameters:  
Center to center distance: 300  
Maximum static load: 600N

车门锁系列  
Car Door Lock Series

柜门锁系列  
Cabinet Door Lock Series

舱门锁系列  
Cabin Door Lock Series

后盖锁系列  
Rear Cover Lock Series

搭扣系列  
Buckle Series

铰链系列  
Hinge Series

拉手系列  
Handle Series

其他配件系列  
Other Accessory Series

LS520



物料 ERP 号  
Material ERP number LS520N00098001

特征说明

Feature Description

材 质: PA

Material: PA

性能参数:

中心距: 98  
最大静载荷: 980N

Performance parameters:

Center distance: 98  
Maximum static load: 980N

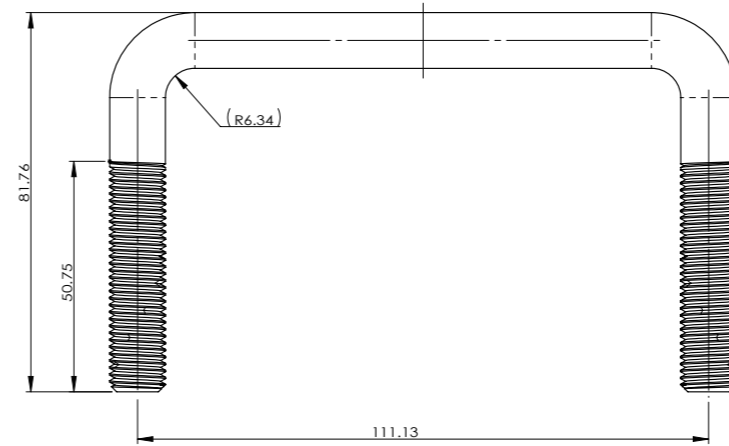
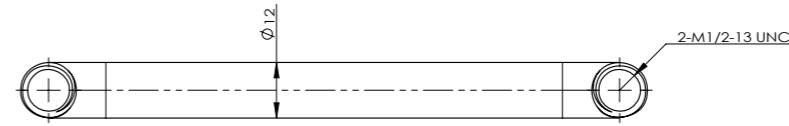
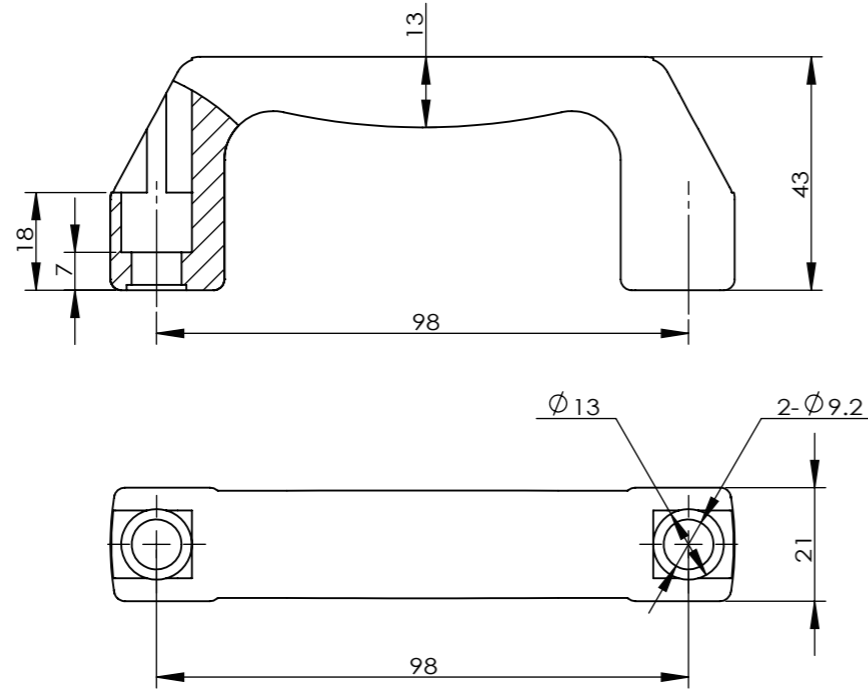

LS553



物料 ERP 号  
Material ERP number LS553F3Y111001

特征说明

Feature Description

材 质: Fe

表面处理: 电镀

Material: Fe

Surface treatment: electroplating

性能参数:

中心距: 111

Performance parameters:

Center distance: 111

车门锁系列  
Car Door Lock Series

柜门锁系列  
Cabinet Door Lock Series

舱门锁系列  
Cabin Door Lock Series

后盖锁系列  
Rear Cover Lock Series

搭扣系列  
Buckle Series

铰链系列  
Hinge Series

拉手系列  
Handle Series

其他配件系列  
Other Accessory Series

车门锁系列  
Car Door Lock Series

柜门锁系列  
Cabinet Door Lock Series

舱门锁系列  
Cabin Door Lock Series

后盖锁系列  
Rear Cover Lock Series

搭扣系列  
Buckle Series

铰链系列  
Hinge Series

拉手系列  
Handle Series

其他配件系列  
Other Accessory Series



**SHENGJIU  
GROUP**

# 08 其他附件系列

Other Accessory Series

新品推荐 *New Product*





车门锁系列  
Car Door Lock Series

柜门锁系列  
Cabinet Door Lock Series

舱门锁系列  
Cabin Door Lock Series

后盖锁系列  
Rear Cover Lock Series

搭扣系列  
Buckle Series

铰链系列  
Hinge Series

拉手系列  
Handle Series

其他配件系列  
Other Accessory Series

### DK670-2



物料 ERP 号  
Material ERP number  
**DK670F2I000003**

#### 特征说明 Feature Description

材 质: Fe  
表面处理: 电泳

Material: Fe  
Surface treatment: Electrophoresis

性能参数: 最大静载荷  
脚踏剪切力: 8000N  
最大静载荷: 5000N

Performance parameters: maximum static load  
Foot shear force: 8000N  
Maximum static load: 5000N

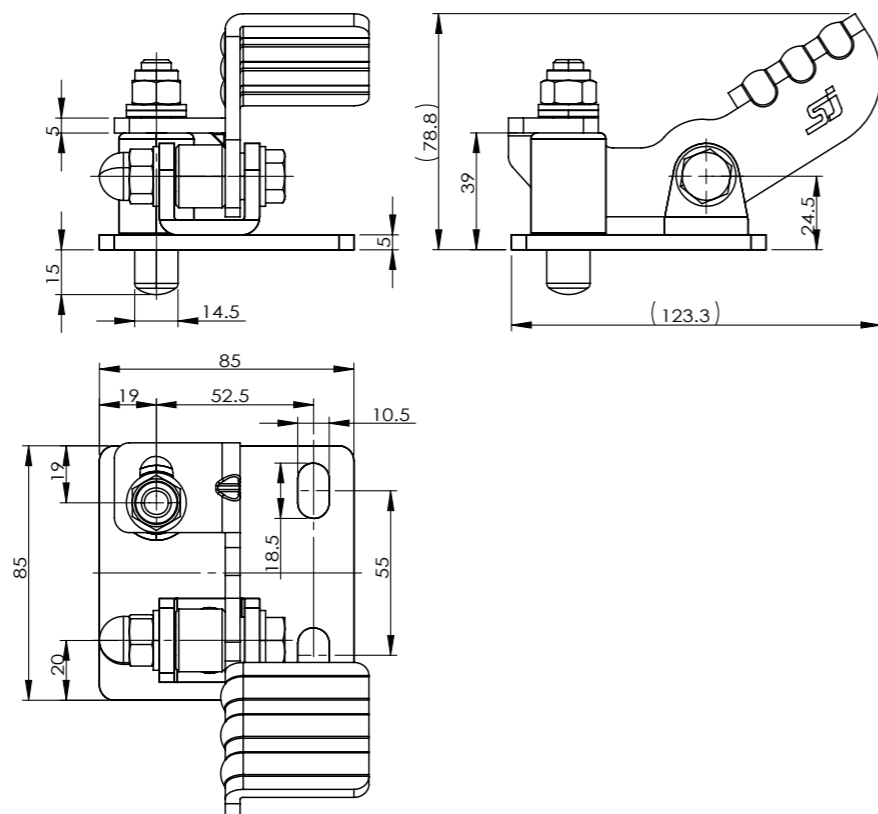

### L-32-1



物料 ERP 号  
Material ERP number  
**112000065**

#### 特征说明 Feature Description

材 质: 锌合金  
表面处理: 亮光铬

Material: Zinc alloy  
Surface treatment: Bright chrome

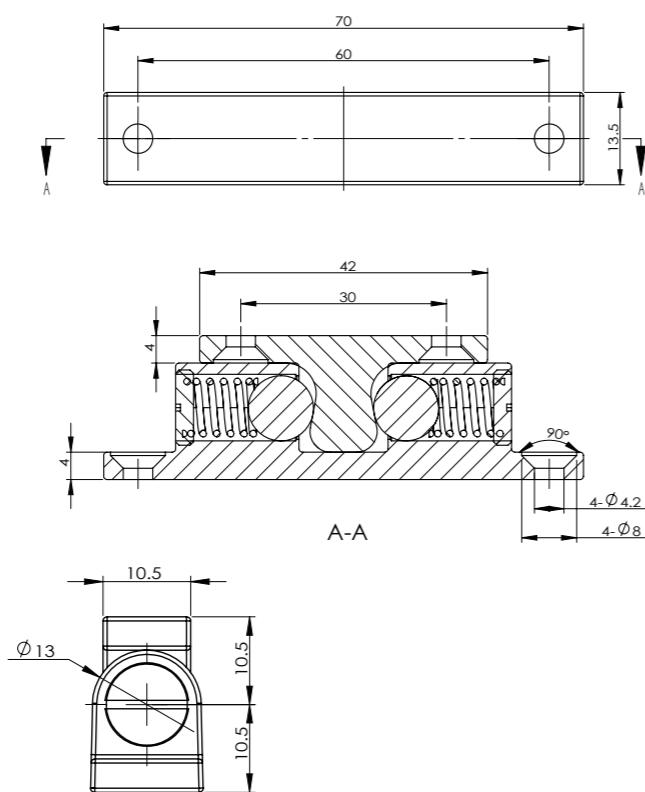

车门锁系列  
Car Door Lock Series

柜门锁系列  
Cabinet Door Lock Series

舱门锁系列  
Cabin Door Lock Series

后盖锁系列  
Rear Cover Lock Series

搭扣系列  
Buckle Series

铰链系列  
Hinge Series

拉手系列  
Handle Series

其他配件系列  
Other Accessory Series

### L-32-1D



物料 ERP 号  
Material ERP number  
**1110320001**

#### 特征说明 Feature Description



材 质: 锌合金  
表面处理: 亮光铬  
备 注: 中性盐雾 48H

Material: Zinc alloy  
Surface treatment: Bright chrome  
Note: Neutral salt spray 48H

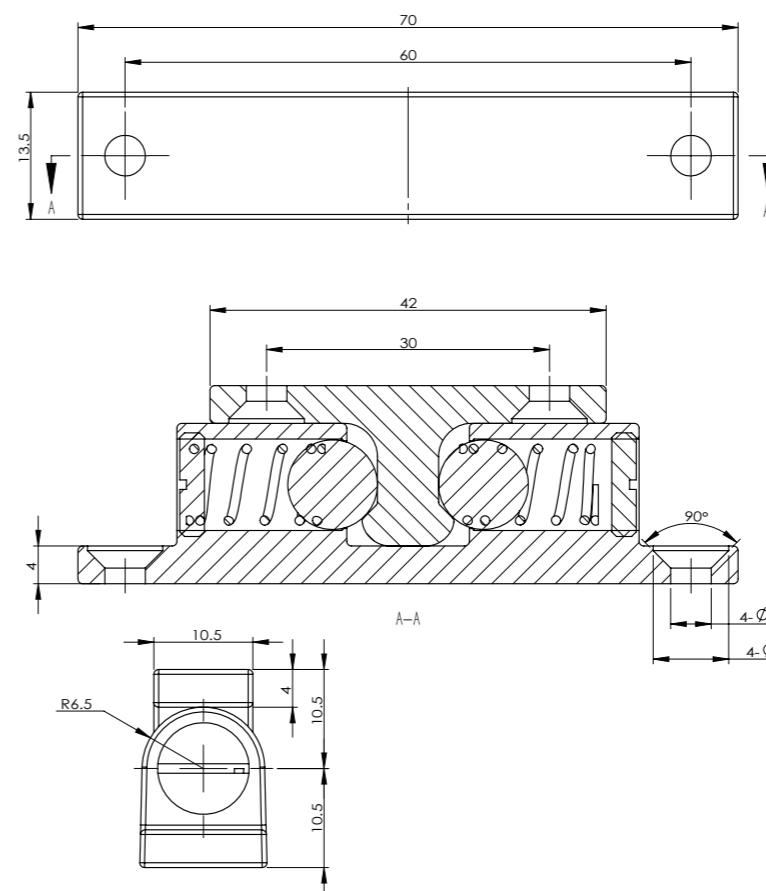

### L-32-2



物料 ERP 号  
Material ERP number  
**1110320002**

#### 特征说明 Feature Description



材 质: 锌合金  
表面处理: 高耐盐雾

Material: Zinc alloy  
Surface treatment: high salt spray resistance

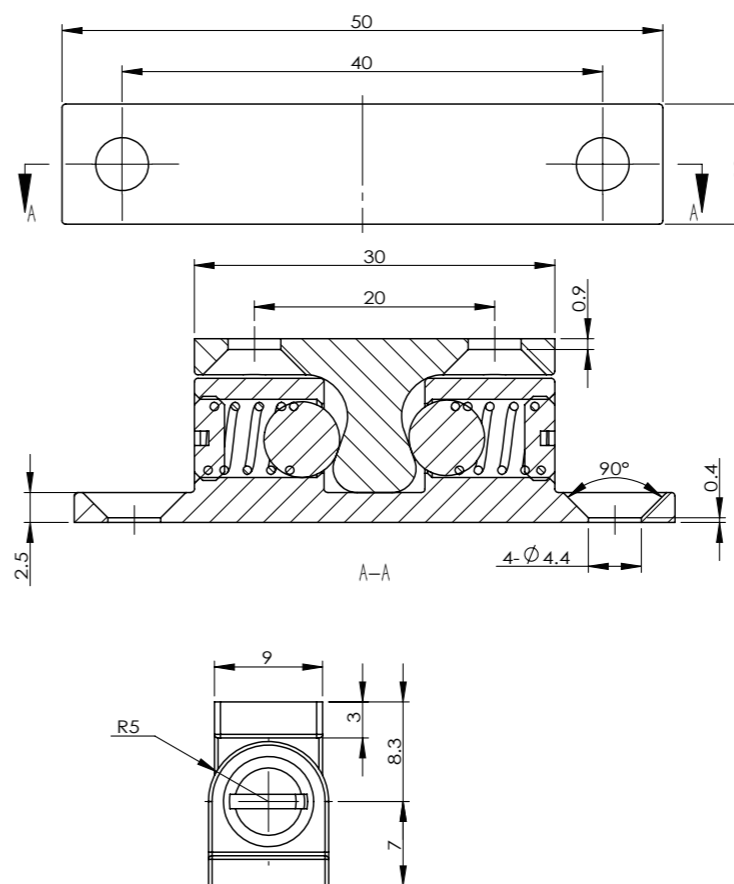

车门锁系列  
Car Door Lock Series

柜门锁系列  
Cabinet Door Lock Series

舱门锁系列  
Cabin Door Lock Series

后盖锁系列  
Rear Cover Lock Series

搭扣系列  
Buckle Series

铰链系列  
Hinge Series

拉手系列  
Handle Series

其他配件系列  
Other Accessory Series

### L-32-3



物料 ERP 号  
Material ERP number 1120323001

特征说明  
Feature Description



材 质: 锌合金  
表面处理: 亮光铬  
Material: Zinc alloy  
Surface treatment: Bright chrome

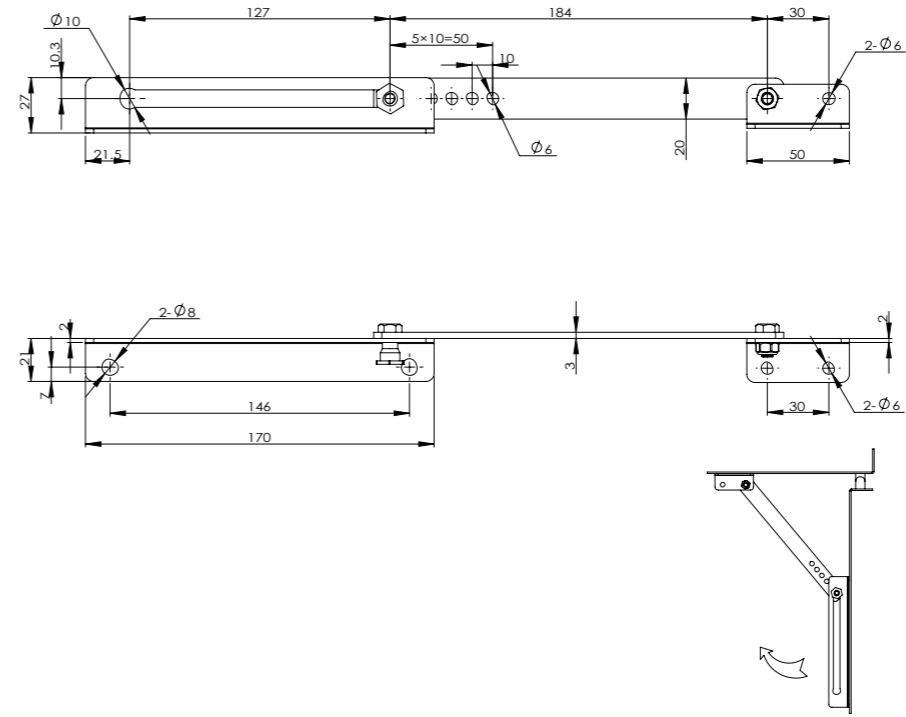
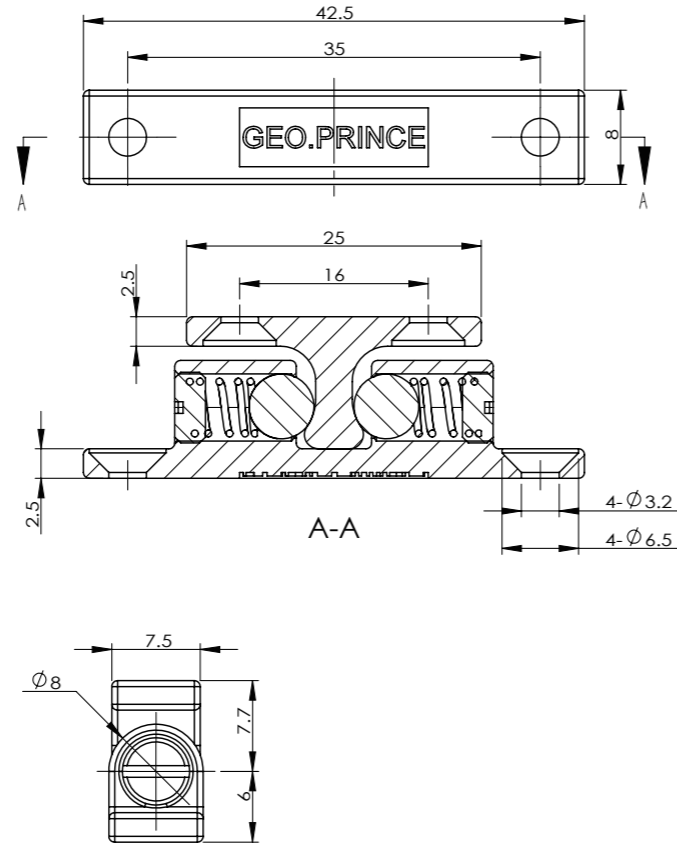

### TX92-2



物料 ERP 号  
Material ERP number TX092S00002

特征说明  
Feature Description

材 质: 不锈钢 304  
Material: stainless steel 304

### TX91



物料 ERP 号  
Material ERP number TX091S00002

物料 ERP 号  
Material ERP number TX091S00001

特征说明  
Feature Description

材 质: 不锈钢 304  
Material: stainless steel 304

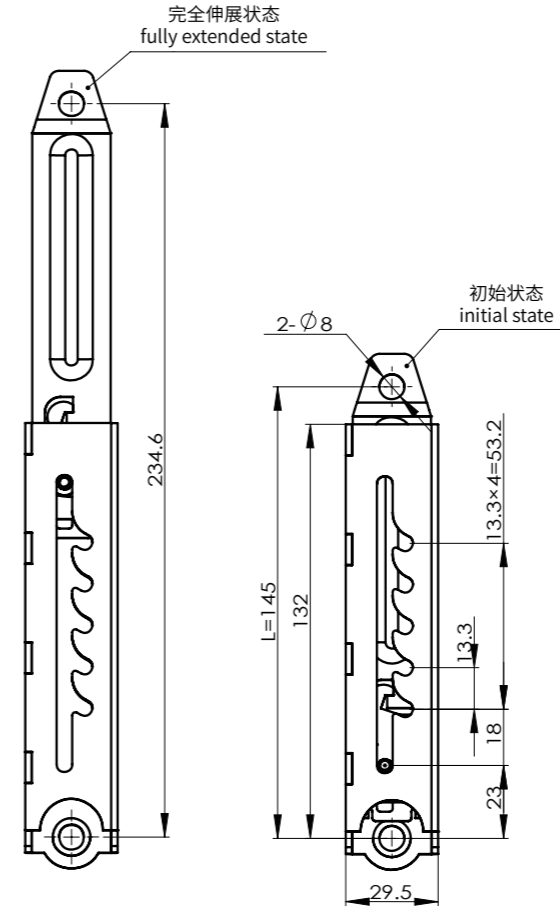
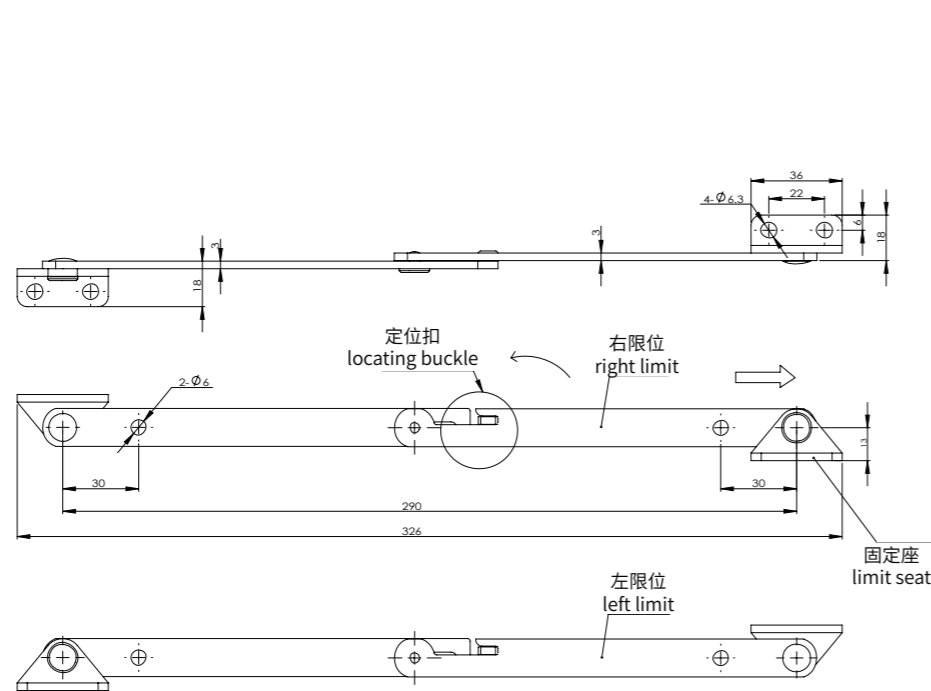

### TX101-1



物料 ERP 号  
Material ERP number TX101F3D001

特征说明  
Feature Description



材 质: Fe  
表面处理: 电镀  
备注: 中性盐雾 48H  
Material: Fe  
Surface treatment: electroplating  
Note: Neutral salt spray 48H

车门锁系列  
Car Door Lock Series

柜门锁系列  
Cabinet Door Lock Series

舱门锁系列  
Cabin Door Lock Series

后盖锁系列  
Rear Cover Lock Series

搭扣系列  
Buckle Series

铰链系列  
Hinge Series

拉手系列  
Handle Series

其他配件系列  
Other Accessory Series

车门锁系列  
Car Door Lock Series

柜门锁系列  
Cabinet Door Lock Series

舱门锁系列  
Cabin Door Lock Series

后盖锁系列  
Rear Cover Lock Series

搭扣系列  
Buckle Series

铰链系列  
Hinge Series

拉手系列  
Handle Series

其他配件系列  
Other Accessory Series

车门锁系列  
Car Door Lock Series

柜门锁系列  
Cabinet Door Lock Series

舱门锁系列  
Cabin Door Lock Series

后盖锁系列  
Rear Cover Lock Series

搭扣系列  
Buckle Series

铰链系列  
Hinge Series

拉手系列  
Handle Series

其他配件系列  
Other Accessory Series

### MFT-001

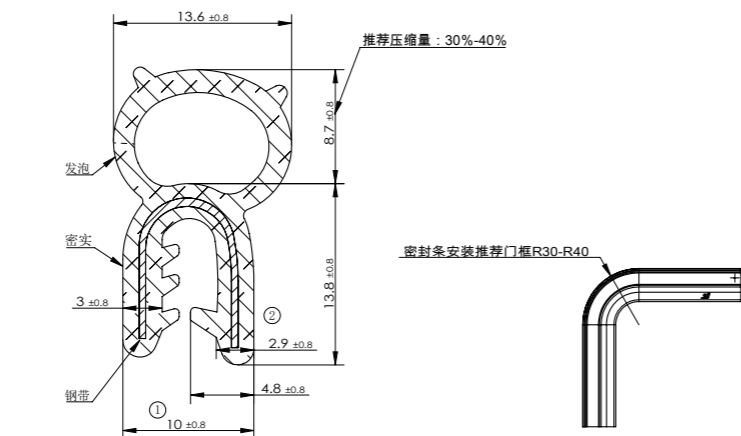
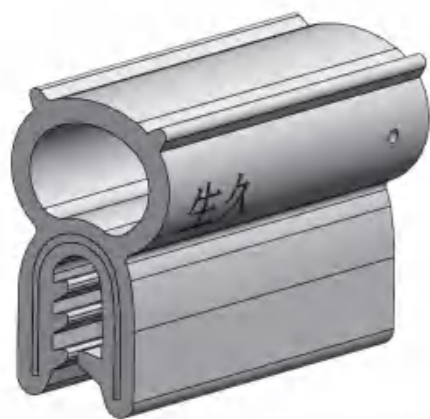

技术要求:  
1. 表面参照生久外观标准;  
2. 足够的光照条件下目测产品的外观, 并与最初确定的样品对比颜色;  
3. 制品应无裂口、气泡、杂物、缺胶和修边过度现象, 制品表面应无较大批锋毛边;  
4. 制品应有橡胶特有的光泽; 制品表面不得有发白现象; 手感不粘手, 不能有脱色的现象; 制品外观、颜色不得有明显差异。  
5. 密封条材质使用 EPDM 复合, 发泡部位硬度: 邵氏 HA18 ± 5, 密实部位硬度: 邵氏 HA65 ± 5;  
6. 密封条性能: 参考标准 GB/T 7526-1987 推荐工作参数: 高温: 70°C 低温: -30°C; 测试高温: 70°C 低温: -30°C: 24H 外观无硬化无裂纹;  
7. 密封条阻燃要求防火级别: UL94-HB;  
8. 在密封条侧面打孔, 间隔约 200~300mm, 增加空气排放量, 减少回弹时间;  
9. 密封条侧面打 SJ 标识, 每个标识间隔 1m;  
10. 符合 ROHS2.0;  
11. 抗老化 UV300H, 试样不变形不变色 (参考 GB/T14522-2008 紫外光老化试验标准)  
12. 适用板厚: 1~2mm;  
13. 压缩量: 30%~40%;  
14. 未注尺寸参照 3D 造型;  
15. 以实物封样为准;

物料 ERP 号 MF001E01003  
Material ERP number

材 质: EPDM  
Material: EPDM

性能参数:  
适用门板: 1-2mm  
Performance parameters:  
Applicable door panel: 1-2mm

### MFT-002

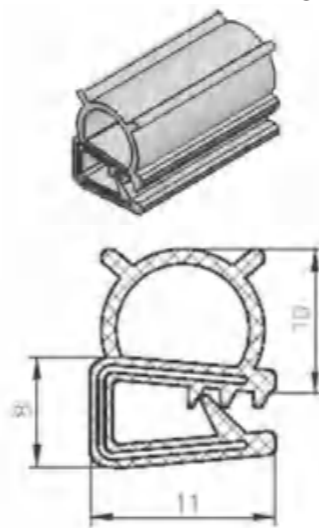

物料 ERP 号 MF002E00001  
Material ERP number

材 质: EPDM  
Material: EPDM

性能参数:  
适用门板: 1-1.5mm  
Performance parameters:  
Applicable door panel: 1-1.5mm

### MFT-012



物料 ERP 号 MF012E01001  
Material ERP number

材 质: EPDM  
Material: EPDM

性能参数:  
适用门板: 1-1.5mm  
Performance parameters:  
Applicable door panel: 1-1.5mm

### MFT-065

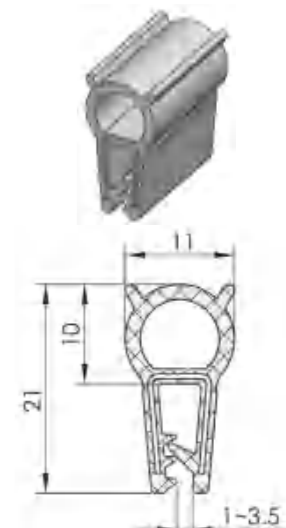

物料 ERP 号 MF065E02001  
Material ERP number

材 质: EPDM  
Material: EPDM

性能参数:  
适用门板: 1-3.5mm  
Performance parameters:  
Applicable door panel: 1-3.5mm

### MFT-009

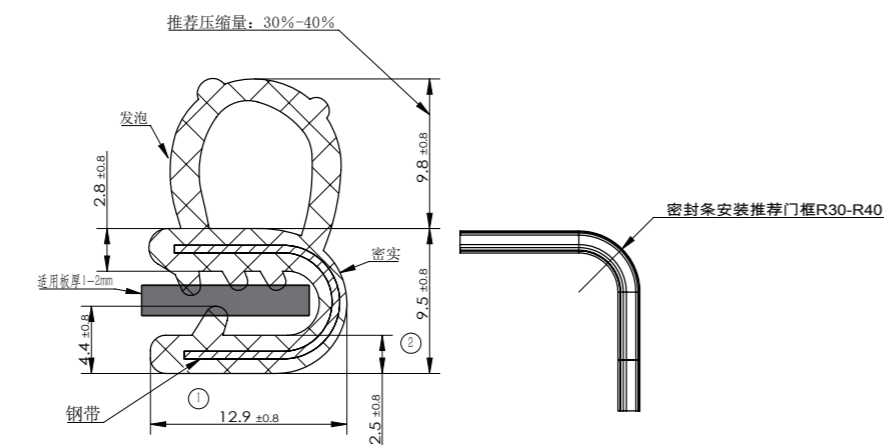
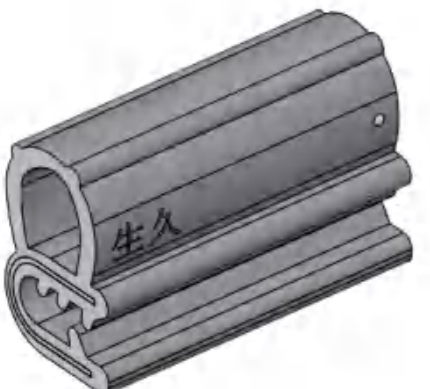

技术要求:  
1. 表面参照生久外观标准;  
2. 足够的光照条件下目测产品的外观, 并与最初确定的样品对比颜色;  
3. 制品应无裂口、气泡、杂物、缺胶和修边过度现象, 制品表面应无较大批锋毛边;  
4. 制品应有橡胶特有的光泽; 制品表面不得有发白现象; 手感不粘手, 不能有脱色的现象; 制品外观、颜色不得有明显差异。  
5. 密封条材质使用 EPDM 复合, 发泡部位硬度: 邵氏 HA18 ± 5, 密实部位硬度: 邵氏 HA65 ± 5;  
6. 密封条性能: 参考标准 GB/T 7526-1987 推荐工作参数: 高温: 70°C 低温: -30°C; 测试高温: 70°C 低温: -30°C: 24H 外观无硬化无裂纹;  
7. 密封条阻燃要求防火级别: UL94-HB;  
8. 在密封条侧面打孔, 间隔约 200~300mm, 增加空气排放量, 减少回弹时间;  
9. 密封条侧面打“生久”文字标识, 每个标识间隔 1m;  
10. 符合 ROHS2.0;  
11. 抗老化 UV300H, 试样不变形不变色 (参考 GB/T14522-2008 紫外光老化试验标准)  
12. 适用板厚: 1~2mm;  
13. 压缩量: 30%~40%;  
14. 未注尺寸参照 3D 造型;  
15. 以实物封样为准;

物料 ERP 号 MF009E01006  
Material ERP number

材 质: EPDM  
Material: EPDM

性能参数:  
适用门板: 1-2mm  
Performance parameters:  
Applicable door panel: 1-2mm

### MFT-067

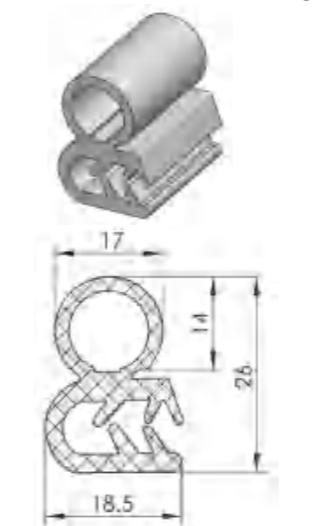

物料 ERP 号 MF067E02001  
Material ERP number

材 质: EPDM  
Material: EPDM

性能参数:  
适用门板: 1-2mm  
Performance parameters:  
Applicable door panel: 1-2mm

### MFT-068

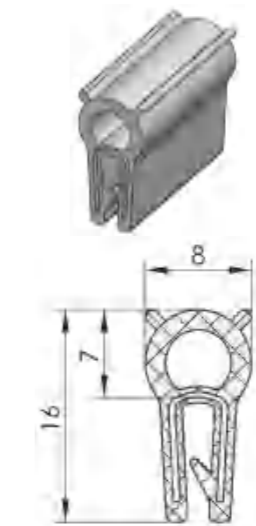

物料 ERP 号 MF068E02001  
Material ERP number

材 质: EPDM  
Material: EPDM

性能参数:  
适用门板: 1-1.5mm  
Performance parameters:  
Applicable door panel: 1-1.5mm

### MFT-070

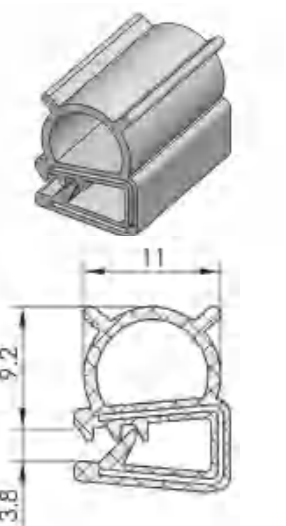

物料 ERP 号 MF070E01001  
Material ERP number

材 质: EPDM  
Material: EPDM

性能参数:  
适用门板: 1-1.35mm  
Performance parameters:  
Applicable door panel: 1-1.35mm



## 产品索引 Product Index

### 车门锁系列 Car Door Lock Series

产品型号	页码
Product model	Page
MS328	003
MS328-2	004
MS355-2-Y	005
MS355-2-Z	005
MS355-4	006
MS355-5	007
DK618-11	008
DK635-7-Z	009
DK635-7-Y	009
DK635-8-Z	010
DK635-8-Y	010
DK635-9	011
DS982-6C	012
DS982-7C	013
房车锁电子钥匙	014
RV lock electronic key	

### 柜门锁系列 Cabinet Door Lock Series

产品型号	页码
Product model	Page
MS705-3E-8D	017
MS745-2	018
MS748-8	019
MS753-3	020
MS753-4	021
MS760-5A	022
MS760-6	023
MS816-1D-1	024
MS816-1D-2	025
MS326	026
MS854	027

### 舱门锁系列 Cabin Door Lock Series

产品型号	页码
Product model	Page
MS866-4	031
MS866-5-FD	032
MS866-5E-5	033

MS866-9	034
MS866-24-2	035
MS866-26	036
MS866-27	037
MS866-28	038
MS866-29	039
MS866-33-1D	040
MS866-37-1A	041
MS866-38	042
MS866-40	043
MS866-40-A	044
MS866-40-A-2	045
MS983	046
SK759	047
MS747-3	048
MS747-4	049

### 后盖锁系列 Rear Cover Lock Series

产品型号	页码
Product model	Page
MS718-3	053
MS718-3C	054
MS718-4C	055
MS718-5	056
MS719-1C	057
MS719-2C	057
MS866-5E-5	058
MS866-7	059
MS866-7-1P	060
MS866-8	061
MS866-21S	062
MS866-22	063
MS856	064
MS857	065
MS858	066
MS982-2	067

### 搭扣系列 Buckle Series

产品型号	页码
Product model	Page
DK635	073
DK635-5	074

DK636-1	075
DK636-2	076
DK614	077
DK618-6-Z	077
DK618-6-Y	077
DK618-7-Z	078
DK618-7-Y	078
DK618-8-Z	078
DK618-8-Y	078
DK618-12	079
DK618-12-2	080
DK603-6	081
DK603-7	081
DK609-2	082
DK618-9-2	082
DK638	083
DK644-2-Y	083
DK691	084
DK691-2	084

### 铰链系列 Hinge Series

产品型号	页码
Product model	Page
CL115	087
CL127-1	087
CL127-4	088
CL142	088
CL145-6	089
CL145-8-2	089
CL145-8-2-1D	090
CL148-4	090
CL148-5	091
CL153-4-2	091
CL153-5	092
CL153-7	092
CL158-2-1	093
CL158-4-1E	093
CL175-3-3D	094
CL175-3-4D	094
CL175-3-5D	095
CL209-4-2	095
CL219-4R-2	096
CL226-1	096

## 产品索引 Product Index

CL226-2-2	097
CL226-3	097
CL253-1	098
CL334	098
CL338	099
CL339	100

### 拉手系列 Handle Series

产品型号	页码
Product model	Page
LS504-1	103
LS504-3	103
LS505	104
LS506	104
LS507	105
LS508	105
LS509	106
LS513	106
LS520	107
LS553	108

### 其他配件系列 Other Accessories Series

产品型号	页码
Product model	Page
DK670-2	111
L-32-1	111
L-32-1D	112
L-32-2	112
L-32-3	113
TX91	113
TX92-2	114
TX101-1	114
MFT-001	115
MFT-002	116
MFT-009	115
MFT-012	116
MFT-065	116
MFT-067	116
MFT-068	116
MFT-070	116