

风电安装和海洋工程重型起重吊钩和工索具解决方案 Heavy lifting hook & rigging solution for wind power installation and offshore construction



THLE
新华起重工具

Updated 2024.4

设计 Designer

制造 Manufacturer

重型起重船吊钩总成和滑轮总成 Hook assembly and pulley assembly for lifting vessel

THLE
新华起重工具

新华起重工具生产和订制大吨位吊钩总成和大型滑轮总成。

THLE manufacture and customize large tonnage hook assembly & large pulley.

新华起重工具的优势 THLE advantage:

1. 所有吊钩均为锻造。锻造工艺远比铸造工艺安全系数高。
All hooks are forged. Forge is much safer and more reliable than the traditional casting process.
2. 目前我厂生产的最大吨位吊钩为SWL4000T
Currently the maximum tonnage hook which we did 4000T
3. 我们可以提供船级社产品证书。
We can provide a classification society certificate per you need .
4. 我们再厂内有载荷测试条件，测试成功之后再发运给客户。避免使用用户的起重机做初次的载荷测试，规避相关风险。
We do all test in workshop instead of doing initial test perform on the user's crane.
In order to avoid any risk to crane.
5. 目前我们最大的测试能力为8000T。
We are able to do test to maximum capacity 8000T .

吊钩总成 Hook assembly



锻造 Forged

SWL2000T 吊钩总成 x 2 台
用于 4000T 起重船

SWL2000T Hook assembly x
2 units for 4000T lifting
vessel

THLE
新华起重工具



THLE 新华起重工具

SWL3500T 吊钩总成 x 1 台 和 SWL1200t 吊钩副钩总成 用于 GENMA 3500T 起重船

SWL3500T Hook assembly x 1 units and SWL1200t secondary hook assembly for GENMA 3500T capacity lifting vessel



吊钩总成 Hook assembly

SWL2400T 吊钩总成 和 SWL1200t 吊钩副钩总成 用于 3000T 起重船

SWL2400T Hook assembly and SWL1200t secondary hook assembly for 3000T capacity lifting vessel .

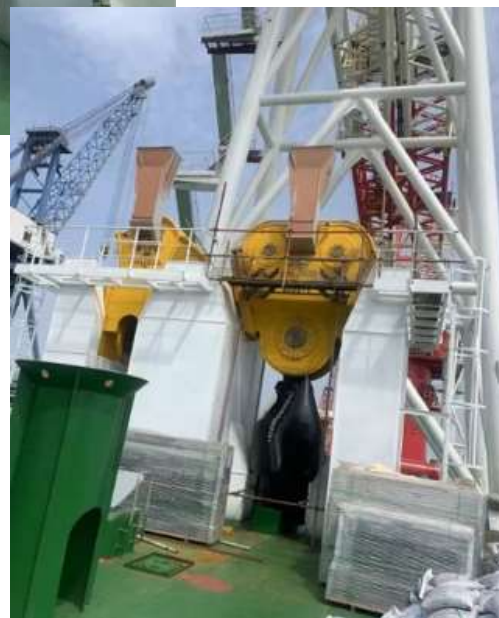

THLE
新华起重工具

THLE 新华起重工具

SWL600T 吊钩总成 x 4 台 和 SWL200t 吊钩副钩总成用于 2200T 起重船

SWL600T Hook assembly x4 units and SWL200t secondary hook assembly for 2200T capacity lifting vessel .

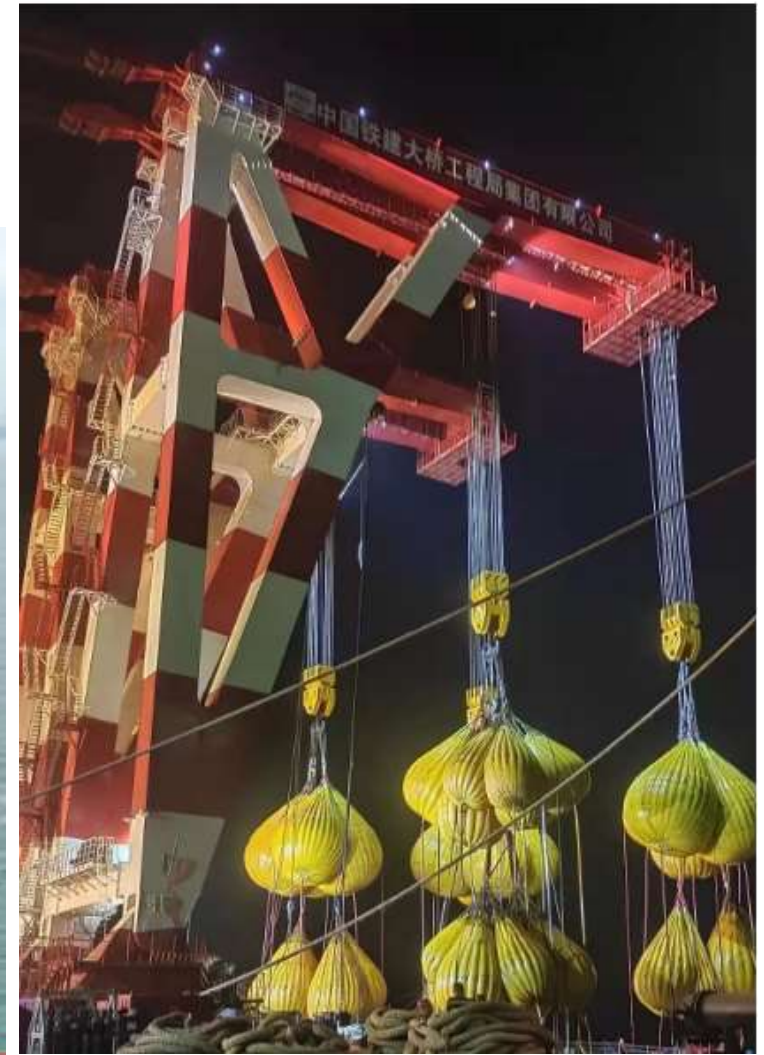

吊钩总成hook assembly

SWL1150T 吊钩总成 x 2 台 和 SWL1000t 吊钩副钩总成用于 2300T 起重船

SWL1150T hook assembly x2 units and SWL1000t secondary hook assembly for 2300T capacity lifting vessel .

THLE
新华起重工具



振华项目吊钩总成和滑轮总成 Hook assembly & Pulley assembly for ZPMC

SWL 3000T 吊钩总成hook assembly ;2000T 吊钩总成hook assembly ;
SWL200T 吊钩总成hook assembly ; SWL3000T 滑轮总成pulley assembly;
SWL800 滑轮总成pulley assembly ;
以上全部用于整3000T 起重船 .That all for ZPMC 3000T capacity lifting vessel .

锻造Forged



THLE
新华起重工具

吊钩总成 Hook assembly



SWL2300T 吊钩总成 x2 台和 SWL1000t 吊钩副钩总成，用于 4600T 起重船。

SWL2300T hook assembly x2 units and SWL1000t secondary hook assembly for 4600T lifting vessel .

THLE
新华起重工具



SWL2400T 吊钩总成 ;SWL1500t 滑轮总成, SWL1200t 滑轮总成 ,用于振华3000T 起重船。

SWL2400T hook assembly ;SWL1500t and SWL1200t pulley assembly ,that all for ZPMC lifting vessel of 3000T capacity



THLE
新华起重工具

吊钩总成 Hook assembly

SWL1150T 吊钩总成 x2台 ;SWL1000t 吊钩副钩总成 , 用于 2300T 起重船

SWL1150T Hook assembly x2units ;SWL1000t secondary hook assembly for 2300T capacity lifting vessel .

THLE
新华起重工具



青岛海西项目吊钩总成 Hook assembly for HHMC

SWL900T 吊钩总成 x4台用于青岛海西SWL3600t起重船

SWL900T Hook assembly x4units for HHMC SWL3600t lifting vessel

THLE
新华起重工具





SWL1000T 吊钩用于振华
起重船

SWL1000T Hook for ZPMC
lifting vessel

THLE
新华起重工具

THLE
新华起重工具

SWL3500T 吊钩 and SWL 1200t 吊装钩，用于润邦起重船
SWL3500T Hook and SWL 1200t hook for RHM lifting vessel

锻造 Forging



振华项目起重船滑轮总成 Pulley assembly for ZPMC lifting vessel

SWL 3000T 滑轮总成; SWL 1200t 滑轮总成 ;SWL1500t 滑轮总成 ;SWL 2400t 吊钩总成 用于振华起重船

SWL 2400t 滑轮总成用于振华SWL3600t 起重船

SWL 2500 吊钩总成和滑轮总成用于振华 SWL4000t 起重船

SWL 2800t 吊钩总成和滑轮总成用于振华SWL4000t 起重船

SWL 3000T pulley assembly; SWL 1200t pulley assembly ;SWL1500t pulley assembly ;SWL 2400t hook assembly for ZPMC lifting vessel

SWL 2400t hook assembly for ZPMC SWL3600t lifting vessel

SWL 2500 hook assembly and pulley assembly for ZPMC SWL4000t lifting vessel

SWL 2800t hook assembly and pulley assembly for ZPMC SWL4000t lifting vessel



THLE
新华起重工具

Rope groove are forged



Hook assembly for SWL 1800T ;3000T;4000T

THLE
新华起重工具

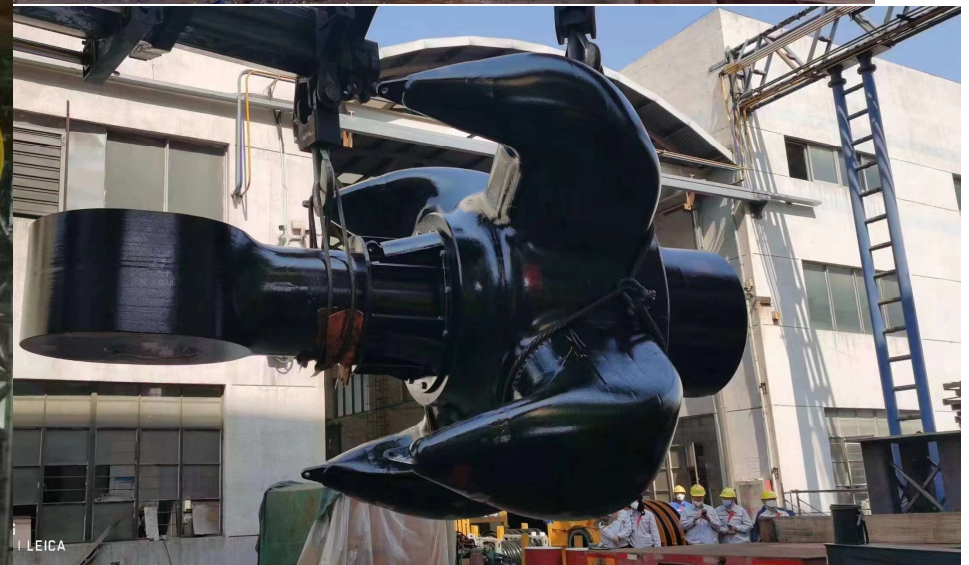

Hook assembly SWL 3600T



Hook assembly SWL 3500T & SWL2500T

安装在5000T 自航式全回转起重船，此船可以海上风电安装，海洋大桥建设，海洋打捞。

Install on the self-propelled full-turn 5000t heavy lifting ship, Application of this ship as installation of offshore wind power, ocean bridge construction, and ocean salvage.



Hook assembly SWL 2500T x 2units

吊钩总成安装在中国首艘5000T变幅式扒杆动力定位起重船，船总长178米，型宽48米，型深13.5米。

The hook assembly on the China first 5000t variable amplitude stripped lever power positioning crane ship, The ship total length of 178 meters, type width of 48 meters and type depth of 13.5 meters



Hook assembly SWL 3500T



吊钩总成安装在 5000T 自航式全回转起重船，由南通振华承建。该船全长 215 米，型宽 51.8 米，型深 19 米，最大吃水 14 米。

The hook assembly on 5000t self-propelled full-rotary lifting ship, Built by ZPMC . The ship has a total length of 215 meters, a type width of 51.8 meters, a type depth of 19 meters and a maximum draft of 14 meters .

Hook assembly SWL 1200T x2 units & SWL 800T x 1unit



中铁大桥局2000T风电安装船“大桥海风”号，主吊钩总成，副吊钩总成，摆动滑轮组，都由新华起重生产。

China Railway Bridge Bureau 2000T Wind power installation ship ,Named DA QIAO HAI FENG, Main hook assembly and aux hook assembly ,pulley block all made by THLE.

SWL600T Hook assembly x 4units bridge installation



中铁大桥局“铁建大桥起1”号2500T起重船. 4台SWL600T吊钩总成由新华起重生产。

China Railway Bridge Bureau ,the SWL 2500T ship named TIEJIAN DAQIAO QI 1, There are 4 units SWL600T hook assembly made by THLE.



大吨位海工卸扣 Large tonnage shackle for offshore

THLE
新华起重工具

新华起重工具大吨位海工卸扣； SWL500T ; SWL1250T; SWL1500T.
THLE manufactured large tonnage shackle for lifting vessel offshore construction .Such as SWL500T ; SWL1250T;SWL1500T.

锻造Forged





WORKSHOP

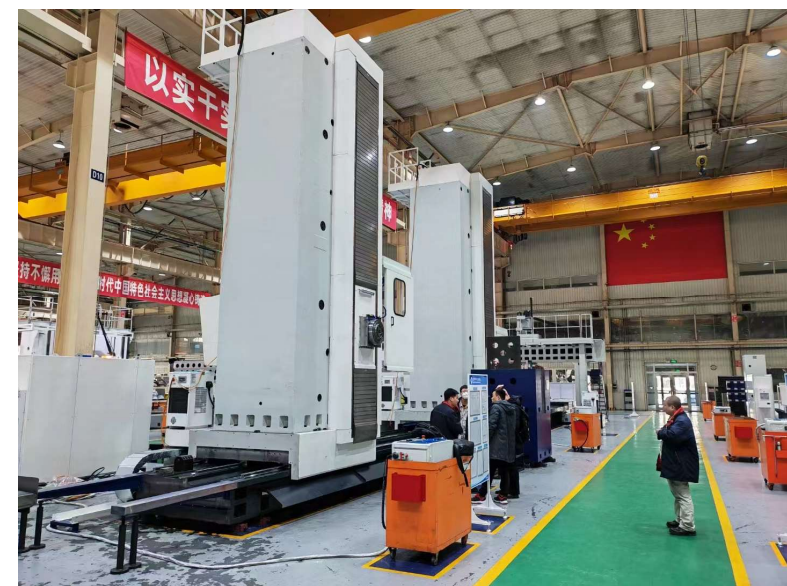
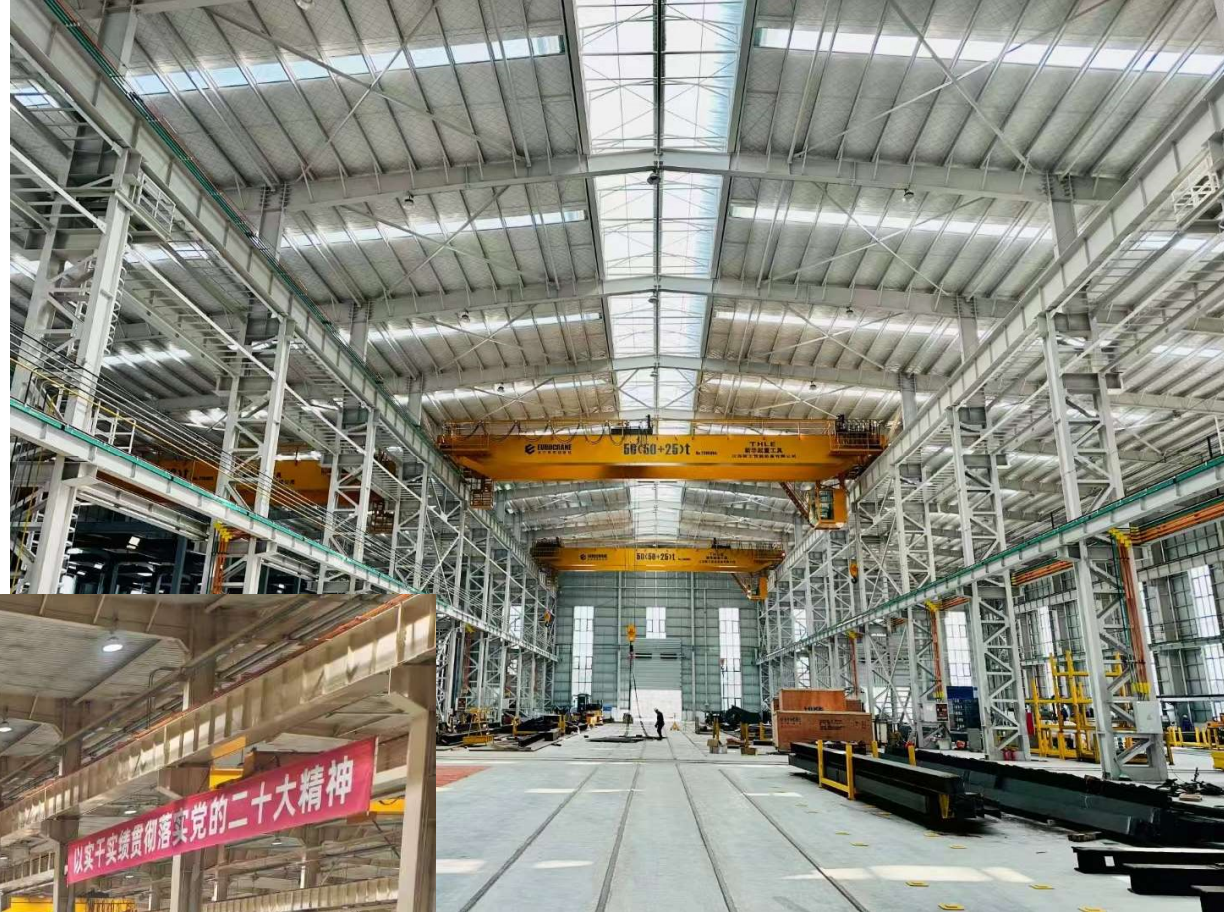

锻造和机加工设备 Forging & Machining facility



3000T 锻造机
大型龙门加工中心
热处理炉
最大8000T 载荷试验能力



THLE
新华起重工具

Testing facility



Testing capacity maximum to 8000T



CERTIFICATE NUMBER
17-MMPS-F&PAC-472
MMPS: 7884
OID: 3013692
OQE: 11027475

POST OFFICE
ABS MATERIALS HOUSTON

CERTIFICATE OF FORGING FACILITY AND PROCESS APPROVAL

This is to certify that a representative of ABS did, at the request of **Wuxi City Xinhua Lifting Equipment Co., Ltd.**, assess its facilities as indicated in the ABS post office survey report number NX2105815 dated 17 April 2017, in order to carry on a survey of the facilities and associated quality procedures. The facility is considered capable of manufacturing **Steel Forgings for Marine Applications** in accordance with the ABS Approval letter, ABS Rules, designated standards and ABS approved drawings. The approval is valid subject to adherence to relevant ABS Rules and survey requirements and annual facility endorsement by an ABS representative.

ISSUE DATE: 17 Apr 17 EXPIRATION DATE: 16 Apr 18

ISSUED BY:

Greg Magak
ABS MANAGER, MATERIALS, HOUSTON



POST OFFICE
ABS MATERIALS HOUSTON
1000000000

NOTES: This certificate is only valid when used in conjunction with the Rules, Rules, standards or other technical requirements of ABS to which the applicant is subject. It is not to be used as a substitute for any other approval or certificate issued by ABS. This certificate is issued on the basis of the information provided by the applicant and is not intended to constitute a warranty or endorsement of any product or service. The validity of this certificate is dependent on the applicant's compliance with the Rules, Rules, standards or other technical requirements of ABS to which the applicant is subject. The validity of this certificate is dependent on the applicant's compliance with the Rules, Rules, standards or other technical requirements of ABS to which the applicant is subject. The validity of this certificate is dependent on the applicant's compliance with the Rules, Rules, standards or other technical requirements of ABS to which the applicant is subject.

THLE 新华起重工具



中国船级社 CHINA CLASSIFICATION SOCIETY 工厂认可证书 CERTIFICATE OF WORKS APPROVAL

证书编号/ Certificate No.: 321900302
此证书中证书所列工厂具备按照下列标准的要求生产并证明产品符合能力的条件。
This is to certify that the manufacturer stated in the certificate meets the requirements of the standard listed below and is available with the ability and conditions to produce the products as described in the certificate.

制造商/ Manufacturer
无锡市新华起重工具有限公司

WUXI CITY XINHUA LIFTING EQUIPMENT CO., LTD.
无锡市新洲村工业园中街6号208号
No.208 Xuzhou Road, Xuzhou Industrial Garden New Position, Wuxi City

认可产品/ Product Approval

起重零部件
Lifting part

认可标准/ Approval Standard

1.中国船级社《钢质与铝合金起重设备规范》第472号A7类
Chapter 472 of China Classification Society Rules for Lifting Appliances of Steels and Aluminum Alloys

本证书在有效期内有效/ This Certificate is valid until

2017年12月30日 / Dec 30, 2017

发证机构/ Issued by: 中国船级社江苏分公司
China Classification Society Jiangsu Branch

签发日期/ Date: 2017年10月19日
Oct 19, 2017

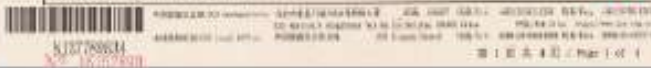

中国船级社质量认证公司 CHINA CLASSIFICATION SOCIETY CERTIFICATION COMPANY 质量管理体系认证证书 QUALITY MANAGEMENT SYSTEM CERTIFICATE

M.C. 00112001

编号: No.001160204484M

获证情况

无锡市新华起重工具有限公司

(注册生产地址: 江苏省无锡市新洲村新洲路208号 邮编: 214112, 组织机构代码: 73318416-7)

This is to certify that the Quality Management System (QMS) of

WUXI CITY XINHUA LIFTING EQUIPMENT CO., LTD.

(Registered Production Address: No.208 XUZOU ROAD, WUXI CITY NEW ZONE, JIANGSU PROVINCE 214112, P.R.CHINA (Organizational Code: 73318416-7))

建立的质量管理体系符合标准: **GB/T 19001-2008 / ISO 9001:2008**
has been found to conform to standard **GB/T 19001-2008 / ISO 9001:2008**.

本证书对下述范围的质量管理体系有效: *热轧滑轮、起重工具索具、钢索等钢制构件的生产*
This certificate is valid to the following scope for QMS: *PRODUCTION OF HOT-ROLLED PULLEYS, LIFTING TACKLE & RIGGING, GRAB AND THE LIKE STEEL COMPONENTS*

本证书有效期至: **2019年3月18日**
This certificate is valid until **18 March 2019**.

注: GB/T 19001-2008/ISO 9001: 2008 认证证书有效期为三年,自颁发之日起。
Remarks: The certificate is to GB/T 19001-2008/ISO 9001: 2008 is valid to 18 September, 2009.

注: 见附件一。Remarks: See Attachment 1.



发证日期: 2016年3月18日
Issued on: 18 March 2016
总经理: 唐锡群
General Manager: Tang Shiqun

本证书的有效性依赖于获证组织符合认证标准的要求。获证组织有责任保持符合认证标准的要求, 并接受认证机构的监督。获证组织有责任保持符合认证标准的要求, 并接受认证机构的监督。获证组织有责任保持符合认证标准的要求, 并接受认证机构的监督。获证组织有责任保持符合认证标准的要求, 并接受认证机构的监督。

Contact us

张旭

Laurens. Zhang

海外市场 and 特种行业市场经理

Global Marketing Manager & Special Specialty Industry Marketing

THLE
新华起重工具

无锡市新华起重工具有限公司

Wuxi City Xinhua Lifting Equipment Co., Ltd

电子邮箱 E-Mail: zhangxu@wxqhqz.com

办公直线 Office:+86-510-88550279 | 手机 Mobile Phone:+86-(0)-15806199881

地址: 江苏省无锡市新吴区锡达路228号

Address: No.228 Xida Rd, Meicun Industry Park, Xinwu district, Wuxi City, Jiangsu Province, China

www.wxqhqz.com

