行家的选择

Expert's choice



SKC | 陕西小松

Parts & Services



陕西小松零配件銷售有限責任公司

地址：陕西省西咸新区沣东新城启航时代广场A座1502室

电话：029-88428416

网址：www.skcparts.com

SKC Parts & Services | 陕西小松

公/司/简/介

COMPANY PROFILE

陕西小松零配件销售有限责任公司成立于1995年8月，是日本小松在中国最早的33家特约零配件供应商之一。成立之初，我们主要从事小松设备的零配件供应，并于2004年取得国家独立进出口权，从而在满足国内小松用户的零配件需求外，也将中国制造的优秀产品介绍给国外用户。2008年5月我们的维修厂成立，开始整车大修和零部件的维修业务。

二十余年以来，我们一直致力于为客户提供高效的服务和最佳的解决方案，建立以零配件的销售，整车和零部件维修，旧设备的回购及设备租赁为核心业务。迄今为止公司现货库存超过1000万元人民币，包括近万种小松，卡特彼勒的零部件。我们拥有陕西地区一流的工程机械专业维修团队，具有整车大修能力和专业的维修设备。主要提供小松、卡特等主流品牌全车及部件维修，并提供全方位的跟踪质保，同时提供有偿延保服务，分担用户的后顾之忧。

Established in August 1995, Shaanxi Komatsu Spare Parts Sales Co., Ltd. is one of the first 33 Komatsu special spare parts suppliers in China. At the beginning of its establishment, we mainly engaged in the supply of spare parts for Komatsu equipment, and obtained the national independent import and export right in 2004, so as to meet the spare parts needs of domestic Komatsu users, but also to introduce excellent products made in China to foreign users. In May 2008, our maintenance factory was established and started the vehicle overhaul and parts maintenance business.

For more than 20 years, we have been committed to providing customers with efficient service and the best solutions, establishing the sales of spare parts, vehicle and spare parts maintenance, repurchase of used equipment and equipment leasing as the core business. So far the company spot stock more than 10 million yuan, including nearly ten thousand kinds of Komatsu& Caterpillar parts. We have a first-class professional maintenance team of construction machinery in Shaanxi Province, with complete vehicle overhaul capability and professional maintenance equipment. It mainly provides Komatsu, Carter and other mainstream brands full car and parts maintenance, and provides a full range of tracking warranty, while providing paid extended warranty services to share the user's worries.

SKC Parts & Services | 陕西小松

维修·案例

•170-5






•12V140-3






•C15


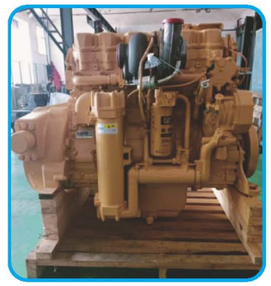



•C18






行家的选择

维修·案例

• C27

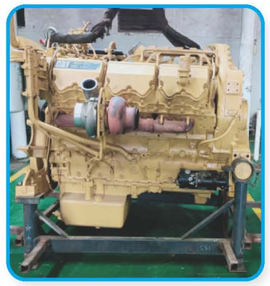


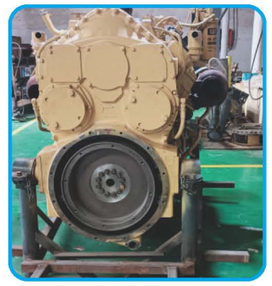

• 170-3







•125-5

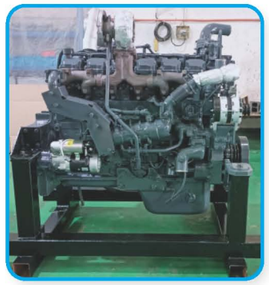


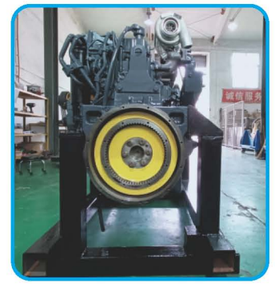

•140-2







维修·案例

• 康明斯发动机






• 动力单元


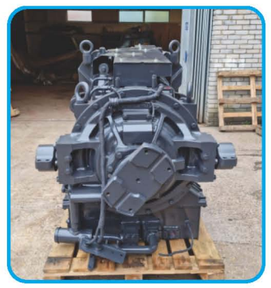




• 终传动








• 终传动






行家的选择

维修·案例

• 电动轮






• 差速器






• 底盘






• 驾驶室






维修·案例

• 制动毂






• 动力单元






• 桥






• 桥






行家的选择

上述注册商标分属各个不同的公司。所有制造商的名称、号码、标识和产品描述仅供参考之用。这并不意味着所列的零件产品全部出自这些制造商。
The above mentioned trademarks are registered to each of the respected companies. All manufacturers names, numbers, symbols, and descriptions are used for reference purposes only. It does not imply, that parts listed are the product of these manufacturers.