效率至上 科技领先

EFFICIENCY FIRST LEADING TECHNOLOGY

GXZG

国兴重工

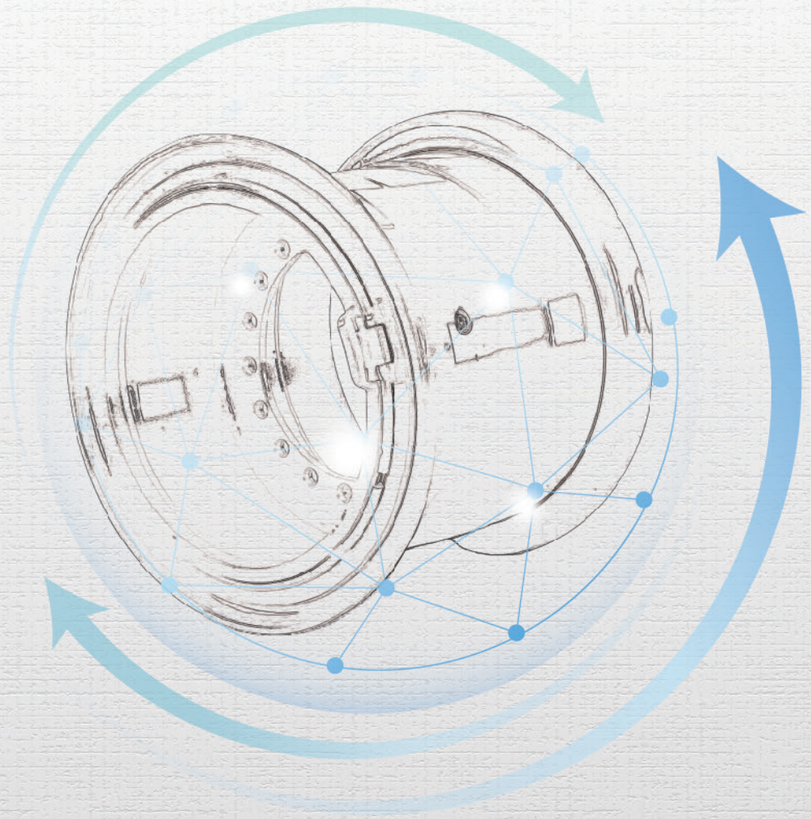

山东国兴重工有限公司

地址：山东省蒙阴县蒙山四路中段

邮编：276023

电话：0539-2605655 13583116167

网址：www.sdgxem.com

邮箱：aitao.yin@sdgxjt.com

Shandong Guoxing Heavy Industry Co., LTD

ADD：Middle of Mengshan 4th Road, Mengyin County Economic Development Zone

P.C.：276023

TEL：0539-2605655 13583116167

Web：www.sdgxem.com

E-mail：aitao.yin@sdgxjt.com

公司网站

销售微信

企业简介

山东国兴重工有限公司隶属于山东国兴机械集团有限公司。集团成立于2022年，是一家集工程机械零部件研发、生产加工及销售、物流仓储及运输、国际贸易等为一体的现代化企业集团。

国兴重工依靠“1967年建立的山东工程机械钢圈厂”之根基，公司总占地130余亩。主营工程机械及特种设施轮辋，已形成工程机械轮辋5大系列800多个品种的产品规模。目前主要为徐工集团、三一集团、山东临工、临工集团、山东重工集团、中联重科、中国龙工、柳工集团、耿力集团、国机重工、卡特彼勒、迪万伦等国内外行业龙头长期配套，并远销海外，市场占有率达到60%以上。先后获得高新技术企业、省级企业技术中心、省级专精特新、省级工业设计中心、市级重点实验室、市级智能工厂等荣誉称号。

公司拥有国内工程机械轮辋行业首创“冷滚成型自动化生产线”，该线采用的冷滚成型工艺填补了工程机械轮辋冷成型的空白，超越传统的热压成型生产工艺，共计获得了40多项发明和实用新型。为切实加快企业发展，公司始终围绕以“提质、增效、改革”为中心，以技术工艺提升为主导，逐步扩建厂区规模，力推工程机械轮辋智能制造技改项目，打造多条高效产线，持续加强对自动化、智能化、数字化的提升，进一步提高产品核心竞争力，以领先的工艺、稳定的质量持续引领行业前沿，致力将钢圈事业推向产业登峰。

公司一直坚持“效率至上、服务领先”的宗旨，秉承“诚信为本，三效为先（效率效果效益）”的核心价值观，注重以人为本，注重企业文化建设，全体员工励志将以不断地创新、严谨的生产工艺流程、认真负责的服务态度，向客户提供舒适、可靠、安全的产品。

COMPANY PROFILE

Shandong Guoxing Heavy Industry Co., Ltd. is part of Shandong Guoxing Machinery Group Co., Ltd. The group was founded in 2022 and is a modern enterprise group that integrates research and development, manufacturing and processing, sales of construction machinery parts, logistics and transportation, and international trade.

Guoxing Heavy Industry is built on the foundation of the 'Shandong Engineering Machinery Wheel Rim Factory established in 1967,' and the company covers more than 130 acres in total.Mainly focuses on construction machinery and special equipment rims, and has developed a product range with over 800 varieties across 5 major series of construction machinery rims.Currently, it mainly provides long-term support to leading domestic and international companies like XCMG Group, SANY Group, SDLG,LGMG Group , SDHi Group,ZOOMLION, China LONKING, LIU GONG Group, GENG LI Group, SINOMACH,CAT,DEVELON, and also exports overseas, with a market share of over 60%.It has successively received honors such as High-Tech Enterprise, Provincial Enterprise Technology Center, Provincial Specialized and New Enterprise, Provincial Industrial Design Center, Municipal Key Laboratory, and Municipal Intelligent Factory.

The company has pioneered the first 'cold rolling automated production line' in the domestic construction machinery wheel rim industry. The cold rolling process used in this line fills the gap in cold forming for construction machinery wheels, surpassing the traditional hot pressing production methods, and has obtained more than 40 invention and utility model patents.To effectively speed up the company's development, we have always focused on 'improving quality, increasing efficiency, and reform,' led by upgrades in technology and processes. We are gradually expanding the factory area and actively promoting the smart manufacturing and technical renovation projects for construction machinery.We'll build multiple efficient production lines, keep improving automation, intelligence, and digitalization, and further boost the core competitiveness of our products. With leading processes and stable quality, we continuously drive industry progress and aim to take our wheel rim to the peak of the industry.

The company has always adhered to the principle of 'efficiency first, service ahead,' upholding the core values of 'integrity-based, prioritizing the three efficiencies (efficiency, effectiveness, benefit).' We focus on people, emphasize building corporate culture, and all our employees are committed to continuously innovating, following rigorous production processes, and providing responsible service to offer our customers comfortable, reliable, and safe products.

发展历程
DEVELOPMENT COURSE

DEVELOPMENT COURSE

1967 1967年山东工程机械钢圈厂正式创立公司

In 1967, Shandong Engineering Machinery wheel rim Factory officially established the company.

1986 1986第一套工程机械轮辋试制成功

The first set of construction machinery rims was successfully prototyped in 1986

2006 2006被评为全国工程机械车轮行业理事长单位

In 2006, it was recognized as the National Chairman Unit of Engineering Machinery Rims

2012 2012年国营企业改制，更名为“山东山工钢圈有限公司”

In 2012, the state-owned enterprise was restructured and renamed Shandong Shanggong wheel rim Co., Ltd.

2020 2020工艺布局调整，产线升级改造

2020 process layout adjustment and production line upgrade

2021 2021年，被评为“高新技术企业”、“省企业技术中心”等荣誉称号

In 2021, it was awarded honors such as a provincial-level enterprise technology center and recognized as a high-tech enterprise.

2022 2022年10月，国兴集团注资，股权重组，并获得“专精特新企业”认定

In October 2022, Guoxing Group injected capital for equity restructuring and received recognition as a specialized and innovative enterprise.

2023 2023年启动“融链固链工程”，全面实现数智化改造、绿色化转型

In 2023, we kicked off the Chain Integration and Stabilization Project to fully achieve digital and intelligent upgrades and green transformation.

2024 2024更名为“国兴重工有限公司”，工程机械轮辋自动化生产技改二期项目实施,迈入高速发展快车道。

In 2024, it was renamed Guoxing Heavy Industries Co., Ltd., and the second phase of the automation upgrade project for construction machinery rims was implemented, entering a fast track of rapid development.

进入国际市场

专利发明
PATENTED INVENTION

- 30余项实用新型和发明专利、6项技术创新优秀成果
  More than 30 utility model and invention patents, and 6outstanding technical innovation achievements

- 国家级高新技术企业、省级专精特新企业，省级企业技术中心、市级重点实验室。
  National high-tech enterprise, provincial specialized and new enterprise, provincial enterprise technology center, municipal key laboratory.

- 公司以前瞻者的目光率先实施“融链固链工程”打造国内顶尖的工程机械轮辋生产线，全面实现数智化改造、绿色化转型，也是迄今为止唯一一家采用冷滚成型自动化生产企业。
  With a forward-looking vision, the company was the first to implement the 'Chain Integration and Strengthening Project,' creating a top-notch engineering machinery rim production line in China. It has fully achieved digital and intelligent upgrades and green transformation, and so far, it's the only company to use fully automated cold rolling production.







企业荣誉

ENTERPRISE HONOR



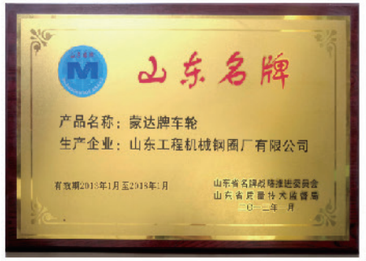



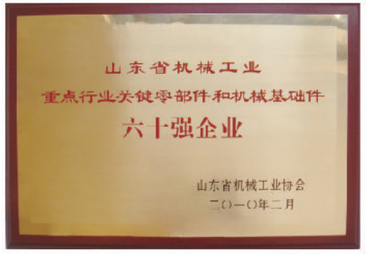









































客户群体
CUSTOMER GROUP

LOVOL 雷沃重工

DEVELON

FAMBITION 青岛中鸿重型机械有限公司 FAMBITION HEAVY MACHINERY CO.,LTD

DERUI 德瑞机械

CAT

XCMG 徐工集团

SANY

LGMG 临工集团

LONKING 龙工

SDLG 山东临工

SHANTUI Member of SDHI Group

国机集团 SINOMACH

太原重型机械集团有限公司 TAIYUAN HEAVY MACHINERY GROUP CO.,LTD

LiuGong 柳工

耿力机械 GENG LI MECHANICS

长城重工

XWD 兴旺达

恒旺集团 HENGWANG GROUP

装载机

WHEEL LOADER







序号NO	轮辋型号 Rim Size	轮胎型号 Tyre Size
1	28.00/3.5-33	35/65-33
2	25.00/3.5-29	29.5-29
3	22.00/3.0-29	26.5-29
4	27.00/3.5-25	850/65R25
5	25.00/3.5-25	29.5-25
6	24.00/3.0-25	750/65R25
7	22.00/3.0-25	26.5-25
8	19.50/2.5-25	23.5-25
9	17.00/2.0-25	20.5-25
10	17.00/1.7-25	20.5-25
11	14.00/1.5-25	17.5-25
12	13.00/2.5-25	18.00-25
13	13-24	16/70-24
14	13-20	16/70-20
15	10.00-16	16/70-16
16	DW15LX28	16.9-28
17	DW25X26	750/65R26
18	DW18LX24	540/70R24
19	DW16X26	18.4-26
20	DW16X24	19.5L-24
21	9X18	12.5/80-18
22	10.5X17.5	14-17.5
23	9.75X16.5	12-16.5
24	8.25X16.5	10-16.5
25	13X15	31*15.5-15
26	10.5X12	26x12.00-12
27	5.0X12	7.00-12
28	4.5X12	6.50-12

路面机械

ROAD MACHINERY







序号NO	轮辋型号 Rim Size	轮胎型号 Tyre Size
1	25.00/3.5-29	29.5-29
2	22.00/3.0-25	26.5-25
3	19.50/2.5-25	23.5-25
4	17.00/2.0-25	20.5-25
5	17.00/1.7-25	20.5-25
6	14.00/1.5-25	17.5-25
7	13-24	16/70-24
8	10.00/1.7-24	14.00-24
9	8.00TG-24	13.00-24TG
10	20.00/1.1-26	23.1-26
11	DW20X26	23.1-26
12	9.0-20	13.00-20
13	8.5-20	12.00-20
14	8.0-20	11.00-20
15	7.0-20	9.00-20
16	6.5-15	8.25-15
17	DW13X24	405/70-24
18	W13X24	14.9R24
19	W12X24	13.6R24
20	W8X16	10.5/80-16
21	7JAX15	9.5/65-15

矿山机械 MINING MACHINERY



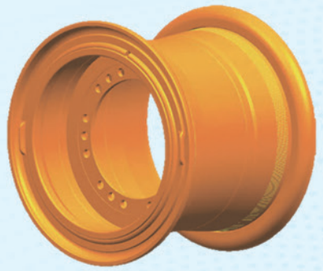

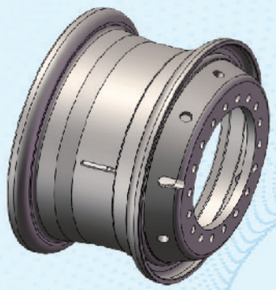

序号NO	轮辋型号 Rim Size	轮胎型号 Tyre Size
1	10.00/2.0-25	14.00-25
2	11.25/2.0-25	16.00-25
3	13.00/2.5-25	18.00-25
4	19.50/2.5-25	23.5-25
5	24.00/3.0-25	750/65R25
6	25.00/3.5-25	29.5-25
7	25.00/3.5-29	29.5-29
8	27.00/3.5-29	33.25R29
9	11.5/2.5-29	16.00R29
10	13.00/2.5-29	505/95R29
11	28.00/3.5-33	35/65-33
12	13.00/2.5-33	18.00-33
13	15.00/3.0-35	21.00-35
14	17.00/3.5-35	24.00-35
15	19.50/4.0-49	27.00-49
16	22.00/4.5-51	30.00-51
17	24.00/5.0-51	33.00-51
18	26.00/5.0-51	36.00-51
19	27.00/6.0-57	37.00-57
20	29.00/6.0-57	40.00-57
21	36.00/5.0-63	53/80R63
22	44.00/5.0-63	59/80R63

井下矿用机械 UNDERGROUND MINING MACHINERY

序号NO	轮辋型号 Rim Size	轮胎型号 Tyre Size
1	25.00/3.5-25	29.5-25
2	22.00/3.0-25	26.5-25
3	19.50/2.5-25	23.5-25
4	17.00/2.0-25	20.5-25
5	15.0/3.0-25	21.00-25
6	13.00/2.5-25	18.00-25
7	12.00/1.5-25	15.5-25
8	11.25/2.0-25	16.00-25
9	10.00/2.0-25	14.00-25
10	10.00/1.5-25	14.00-25
11	8.5-25	13.00-25
12	10.00W-24	14.00-24
13	10.00/1.7-24	14.00-24
14	8.5-24	12.00-24
15	6.0-16	7.5R16
16	8.0-15	300-15
17	7.5-15	10.00-15
18	6.0-15	7.50-15







空港设备 AIRPORT EQUIPMENT



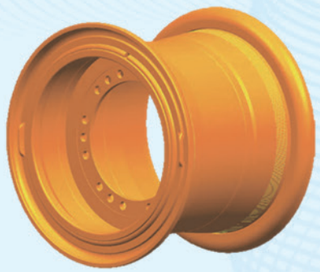



序号NO	轮辋型号 Rim Size	轮胎型号 Tyre Size
1	25.00/3.5-25	29.5-25
2	22.00/3.0-25	26.5-25
3	19.50/2.5-25	23.5-25
4	17.00/2.0-25	20.5-25
5	15.0/3.0-25	21.00-25
6	13.00/2.5-25	18.00-25
7	12.00/1.5-25	15.5-25
8	11.25/2.0-25	16.00-25
9	10.00/2.0-25	14.00-25
10	10.00/1.5-25	14.00-25
11	8.5-25	13.00-25
12	10.00W-24	14.00-24
13	10.00/1.7-24	14.00-24
14	8.5-24	12.00-24
15	6.0-16	7.5R16
16	8.0-15	300-15
17	7.5-15	10.00-15
18	6.0-15	7.50-15

特种车辆 SPECIAL VEHICLE

序号NO	轮辋型号 Rim Size	轮胎型号 Tyre Size
1	DH59-32	68X70-32
2	42.00/1.5-25	66X50-25
3	36.00/1.5-25	66X44-25
4	32.00/1.5-25	55X37-25
5	22.00/3.0-25	26.5-25
6	19.50/2.5-25	23.5-25
7	16.00/1.0-24	500/70R24
8	14.00/1.7-20	18-20
9	11.25-20	16.00-20
10	13.00-20	12.5-20
11	12.00-20	15.5-20
12	11.00-20	12.5-20
13	10.00-20	14.00-20
14	8.5-20	12.00-20
15	7.0-20	9.00-20
16	6.5-20	8.25-20
17	6.0-20	9.00-20
18	6.00T-18	9.75-18
19	9.00/1.0-18	12.5/80-18
20	8.5-25	13.00-25














GXZG
国兴重工