YDFLUID™

亿 德 流 体

MASTERING THE CONNECTIONS



www.ydfluid.com

YDFLUID™

Zn–Ni coating

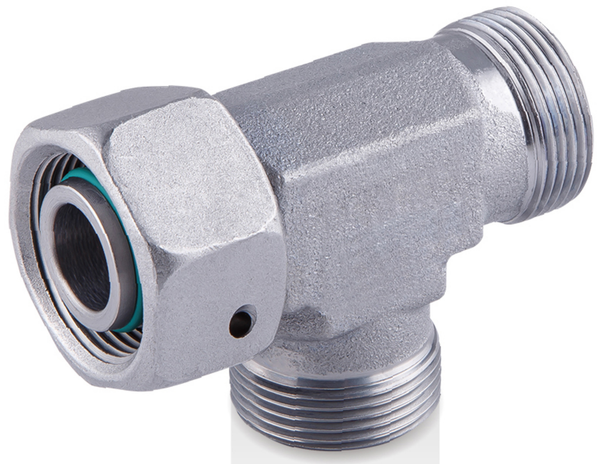





Zn-Ni coat resists 720 hours without white rust, and 1500 hours without red rust(Salt spray test).

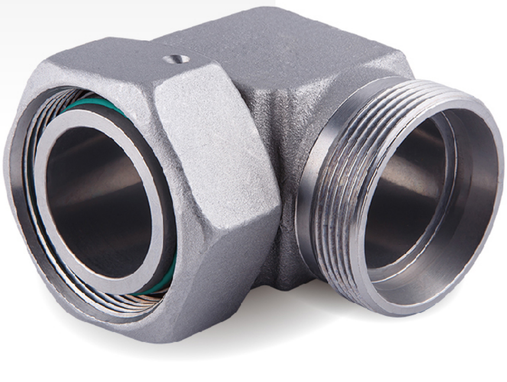

Used in Engineering machinery, Agricultural, Marine, etc.

YDFLUID™

DIN2353 (ISO8434–1)





Comply with DIN2353 (ISO8434-1)



Burst pressure greater than PNx4

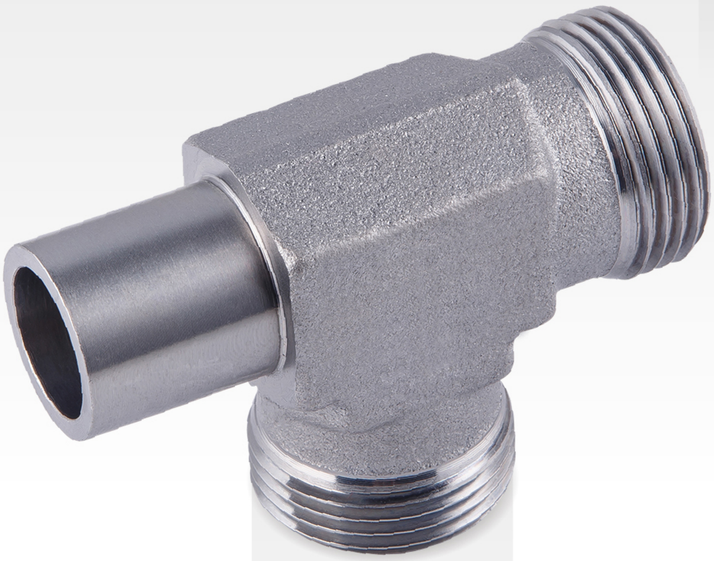

YDFLUID™

Professional OEM factory





Zinc-nickel coating and sealing layer with uniform thickness, stable friction coefficient and wear resistance of the coating.





YDFLUID™

We are YDFLUID

2011
FOUNDED

15 YEARS SINCE 2011
YEARS OF MANUFACTURING EXPERIENCE

100+
EMPLOYEES

30+
SALES COUNTRY

PATENTED **9**
ACTIVE PATENTS IN 2025

ISO 9001
QUALITY CERTIFICATION

SGS TÜV SÜD
FACTORY VERIFICATION

NATIONAL S&T
ENTERPRISE QUALIFICATIONS



YDFLUID™

亿 德 流 体



Hydraulic Lines, Mastered Connections.

The Company reserves the final interpretation on this catalog

余姚市亿德流体动力有限公司

YUYAO YIDE FLUID POWER CO.,LTD

No. 558-1, Zishan East Road, Zhangting Town, Yuyao City, Ningbo, Zhejiang 315410

Tel : 0086-574-62602932 Web : www.ydfluid.com

Fax : 0086-574-62602953 Email : yide@ydfluid.com