VENLEY
SOLID INDUSTRIAL TIRE

SHANGHAI XIN ZHI LUN TIRE CO. LTD
3799 BAOAN HWY, JIADING DISTRICT, SHANGHAI, CHINA
WWW.VENLEY.COM.CN



SOLID INDUSTRIAL TIRE DATA BOOK

CONTENTS

01 COMPANY PROFILE

02 VENLEY STANDARD SOLID V1

03 VENLEY UTMOST SOLID UT1/UT2

04 VENLEY APERTURE-TYPE FORKLIFT SOLID AP1

05 VENLEY SMOOTH SOLID SSM1

06 VENLEY WHEEL LOADER SOLID WL1/ WL2

07 VENLEY SKID-STEER SOLID SKS1/SKS2

08 VENLEY PRESS ON SOLID TIRE SM/TR

10 VENLEY POLYURETHANE (PU) TIRE

11 GROUND SUPPORT EQUIPMENT TIRE

12 WHEELS & RIMS

13 HYDRAULIC PRESS MACHINE

COMPANY PROFILE

OUR EXPERIENCE

Xin Zhi Lun Tire Co. is one of the early pioneers of industrial solid tire development in the China industrial tire aftermarket, and a leading industrial tire dealer with extensive sales network all over China. With over 12 years of rich experience in the industry, Xin Zhi Lun Industrial Tire Co. has been invited to consult with well-known global brands in their solid tire development work in China. Therefore, we understand very well the needs of the industry from both the factory and end-user perspectives.

OUR PLATFORM

From our deep knowledge of the market, we have sourced for the most competitive and value-for-money solid tire products in China. We strongly believe in the long-term development potential of home-grown factories which are technically competent and operate at a lower cost compared to the big brands. By forming a strong alliance and developing a platform for them to access overseas markets, we are able to create a win-win relationship between the factories and customers.

To take this platform to the global stage, Xin Zhi Lun Industrial Tire Co. has partnered with a Singapore-based sales director, who has over 10 years of international tire sales experience gathered from working at top 10 tire companies and who is fluent at communicating in English. He brings with him professional best practices, and an intuitive ability to understand the customers' needs.

PRODUCT PERFORMANCE

By utilizing our own tire service workshop and a large domestic clientele base to field test our tires thoroughly, we ensure that we only select the best products under the VENLEY brand. Since our tires have been put through some of the more extreme usage conditions possible in China, we are confident that you will find our tires to be of superior quality and excellent value for money.

We have carefully selected our tire sizes to cater to the widest possible range of user requirements and equipment, covering 8 major product categories: standard solid forklift tires, heavy duty solid forklift tires, aperture type tires, smooth solid tires, wheel loader solid tires, skid-steer loader solid tires, ground support equipment solid tires, press-on and cured-on type tires. We also provide polyurethane (PU) tires, industrial wheel rims and hydraulic pressing machines.

DELIVERY AND SERVICE

With carefully cultivated diversified supply sources, we are able to meet on-time delivery commitments to our customers and in the fastest time possible. We deliver to all countries and strive to provide the best service to all our customers. As a dynamic and fast-growing company, we are flexible in responding to customers' needs and listen closely to our customers. Our company's core value of integrity forms the bedrock of all our business practices.

Most brands offer the standard warranty against manufacturing defects. However, we take it one step further, by giving our customers a guarantee on the wear-life of VENLEY tires. Please inquire the details with our sales team. From the bottom of our hearts, we warmly welcome you to the VENLEY solid tire family!

VENLEY STANDARD SOLID
V1



FEATURES & BENEFITS

- Low void ratio increases ground contact and enhances tread wearlife.
- Square profile improves stability and efficiency of forklift operations.
- Middle cushion layer provides good heat dissipation ability, reducing heat buildup for longer work hours.

SIZE	RIM WIDTH	PATTERN	DIMENSIONS (MM)		MAX LOAD CAPACITY (KG)				OTHER VEHICLES @16KM/H
					COUNTERBALANCED FORKLIFT				
					10KM/H		16KM/H		
			OUTER DIAMETER ±1%	SECTION WIDTH ±1%	LW	SW	LW	SW	
4.00-8	3.00	V1	403	101	950	760	920	690	660
5.00-8	3.00/3.25/3.50	V1	440	122	1210	970	1175	880	840
15x4.5-8	3.00	V1	370	115	930	750	910	680	650
16x6-8	4.33	V1	400	152	1500	1200	1445	1085	1035
18x7-8	4.33	V1	450	170	2350	1880	2265	1700	1620
6.00-9	4.00	V1	523	142	1920	1535	1855	1390	1325
21x8-9	6.00	V1	510	188	2810	2250	2715	2035	1940
6.50-10	5.00	V1	570	167	2640	2110	2545	1910	1820
200/50-10	6.50	V1	454	195	2470	1850	2240	1680	2050
23x9-10	6.50	V1	572	209	3420	2735	3300	2475	2355
7.00-12	5.00	V1	653	169	3015	2410	2910	2185	2075
8.25-12	5.00	V1	689	201	3325	2660	3215	2410	2295
23x10-12	8.00	V1	586	235	3900	2440	3770	3180	3000
27x10-12	8.00	V1	650	231	4465	3570	4315	3235	3080
7.00-15	5.50	V1	720	180	3590	2872	2465	2600	2475
7.50-15	6.50	V1	770	191	3690	2950	3425	2570	2450
250-15	7.00	V1	705	215	4380	3505	4230	3170	3020
28x9-15	7.00	V1	691	209	4090	3270	3945	2960	2820
8.25-15	6.50	V1	790	208	4940	3950	4765	3575	3405
300-15	8.00	V1	811	242	5990	4790	5780	4335	4130
7.50-16	6.00	V1	815	217	3910	3130	3780	2835	2700
9.00-16	6.50	V1	832	229	4450	3565	4200	3350	3300
8.25-20	6.50	V1	950	222	5335	4445	4525	3770	3650
9.00-20	7.00/7.50	V1	999	237	5850	4905	5400	4500	4500
10.00-20	7.50/8.00	V1	1030	258	7300	6085	6550	5475	5300
11.00-20	7.50/8.00	V1	1060	274	7715	6430	6950	5780	5585
12.00-20	8.00/8.50	V1	1098	304	9190	7660	8270	6895	6550
12.00-24	8.50	V1	1220	300	9395	7830	8455	7050	6850
14.00-24	10.00	V1	1330	360	12165	10135	11105	9255	9370
click / quick heel and non-marking options available									

VENLEY UTMOST SOLID
UT1/UT2



UT1 UT2

FEATURES & BENEFITS

- Low void ratio increases ground contact and maximizes tire wearlife.
- All round wide center rib reduces vibration, improves stability and ride comfort.
- Middle cushion layer provides good shock absorption and excellent heat resistance ability to withstand heavy duty usage.
- UT2 pattern has tread wear indicator lines on the shoulder tread, which make it easy to know the remaining tread at a glance.

SIZE	RIM WIDTH	PATTERN		DIMENSIONS (MM)		MAX LOAD CAPACITY (KG)				OTHER VEHICLES @16KM/H
						COUNTERBALANCED FORKLIFT				
						10KM/H		16KM/H		
				OUTER DIAMETER ±1%	SECTION WIDTH ±1%	LW	SW	LW	SW	
5.00-8	3.00/3.25/3.50	UT-1	UT-2	465	128	1210	970	1175	880	840
15x4.5-8	3.00	UT-1	UT-2	380	118	930	750	910	680	650
16x6-8	4.33	UT-1	UT-2	415	150	1500	1200	1445	1085	1035
18x7-8	4.33	UT-1	UT-2	455	156	2350	1880	2265	1700	1620
140/55-9	4.00	-	UT-2	378	130	1060	950	1000	900	1100
6.00-9	4.00	UT-1	UT-2	520	145	1920	1535	1855	1390	1325
21x8-9	6.00	UT-1	UT-2	525	195	2810	2250	2715	2035	1940
6.50-10	5.00	UT-1	UT-2	580	160	2640	2110	2545	1910	1820
200/50-10	6.50	UT-1	UT-2	460	188	2470	1850	2240	1680	2050
23x9-10	6.50	UT-1	UT-2	590	200	3420	2735	3300	2475	2355
7.00-12	5.00	UT-1	UT-2	650	168	3015	2410	2910	2185	2075
23x10-12	8.00	-	UT-2	595	240	3900	2440	3770	3180	3000
27x10-12	8.00	UT-1	UT-2	685	245	4465	3570	4315	3235	3080
250-15	7.50	UT-1	UT-2	730	235	4380	3505	4230	3170	3020
28x9-15	7.00	UT-1	UT-2	700	227	4090	3270	3945	2960	2820
8.25-15	6.50	UT-1	UT-2	800	210	4940	3950	4765	3575	3405
300-15	8.00	UT-1	UT-2	820	265	5990	4790	5780	4335	4130
355/65-15	9.75	-	UT-2	810	302	7800	6000	7020	5400	5450
28x12.5-15	9.75	-	UT-2	695	290	6200	4770	5660	4355	4775
click / quick heel and non-marking options available										

VENLEY APERTURE-TYPE FORKLIFT SOLID

AP1



FEATURES & BENEFITS

- Apertures on the sidewall provides good shock absorption ability, improving ride comfort especially over uneven surfaces.
- Square profile improves stability and efficiency of forklift operations.
- Middle cushion layer provides good heat dissipation ability, reducing heat buildup for longer work hours.

SIZE	RIM WIDTH	PATTERN	DIMENSIONS (MM)		MAX LOAD CAPACITY (KG)				OTHER VEHICLES @16KM/H
					COUNTERBALANCED FORKLIFT				
					10KM/H		16KM/H		
			OUTER DIAMETER ±1%	SECTION WIDTH ±1%	LW	SW	LW	SW	
6.00-9	4.00	AP1	525	145	1730	1380	1670	1260	1195
6.50-10	5.00	AP1	564	160	1560	1900	2295	1720	1650
7.00-12	5.00	AP1	656	174	2720	2180	2620	1980	1880
28x9-15	7.00	AP1	697	208	3710	2950	3560	2670	2850
7.50-16	6.00	AP2	790	200	3965	3160	3620	3050	3050
click / quick heel and non-marking options available									

VENLEY SMOOTH SOLID

SSM1



FEATURES & BENEFITS

- A smooth tread sig nificantly reduces tread tearing and provides maximum wearlife.
- Special heat resistant compound in middle cushion layer which is targeted for port trailer use, especially for ports with long running distances.

SIZE	RIM WIDTH	PATTERN	DIMENSIONS (MM)		MAX LOAD CAPACITY (KG)				OTHER VEHICLES @16KM/H
					COUNTERBALANCED FORKLIFT				
					10KM/H		16KM/H		
			OUTER DIAMETER ±1%	SECTION WIDTH ±1%	LW	SW	LW	SW	
200x8	2.50	SSM1	305	100	550	440	-	-	400
355/50-20	10.00	SSM1	822	322	10120	8150	9550	7520	7520
20.5-25	17.00	SSM1	1490	520	15000	11000	13000	8560	11000
10.00-20	7.50	SSM1	1010	260	-	-	-	-	5600

VENLEY WHEEL LOADER SOLID
WL1/WL2



WL2

WL1

FEATURES & BENEFITS



- Extra deep tread lugs increases tire wearlife while resisting cuts from operating on rough surfaces. Suitable for use in steel mills, glass factories, and coal yards.
- WL1 aperture feature improves ride comfort for the operator.
- Middle cushion layer provides good heat dissipation ability, reducing heat buildup for longer work hours.

SIZE	RIM WIDTH	PATTERN	DIMENSIONS (MM)		MAX LOAD CAPACITY (KG)	
					OTHER VEHICLES	
			OUTER DIAMETER ±1%	SECTION WIDTH ±1%	10KM/H	25KM/H
1510*355	11.25	WL1	1510	355	12130	
1510*470	11.25	WL1	1510	470	13000	
16.00-25	11.25	WL1	1446	390	12130	
18.00-25	13.00	WL1	1620	480	14700	
17.5-25	14.00	WL1,WL2	1310	420	12220	
20.5-25	17.00	WL1,WL2	1490	520	11000	
23.5-25	19.50	WL1,WL2	1575	620	21260	
26.5-25	22.00	WL1	1750	650	27100	

VENLEY SKID-STEER SOLID
SKS1/SKS2



SKS1

SKS2

FEATURES & BENEFITS



- Optimal lug spacing provides good self-cleaning ability while maintaining excellent traction in loose soil and gravel work surfaces.
- Aperture feature improves ride comfort for the operator, especially on uneven surfaces.
- Middle cushion layer provides good heat dissipation ability, reducing heat buildup for longer work hours.

SIZE	RIM WIDTH	PATTERN	DIMENSIONS (MM)		MAX LOAD CAPACITY (KG)	
					OTHER VEHICLES	
			OUTER DIAMETER ±1%	SECTION WIDTH ±1%	10KM/H	25KM/H
20.5/70-16	9.50	SKS2	895	280	5280	4845
30x10-16(10-16.5)	6.00	SKS2	785	250	2430	2090
31x10-20(10-16.5)	7.50	SKS1	815	242	3150	2900
33x12-20(12-16.5)	7.50	SKS1	835	280	3380	3100
16/70-20	13.00	SKS1	1030	390	-	6300
16/70-24	13.00	SKS1	1040	385	-	6400
385/65-24	10.00	SKS1	1024	385	-	6650
445/65-24	12.00	SKS1	1152	428	12500	-

VENLEY PRESS ON SOLID TIRE

SM/TR

SIZE		PATTERN	MAXIMUM LOAD（KG）				OTHER VEHICLES @16KM/H
			COUNTERBALANCED FORKLIFT				
INCH	MM		10KM/H		16KM/H		
			LW	SW	LW	SW	
9*5*5	229*127*127	SM	890	790	785	715	685
10*3*61/4	254*76.2*158.8	SM	500	445	440	400	385
10*4*61/4	254*101.6*158.8	SM	725	645	640	585	560
10*5*61/4	254*127*158.8	SM	955	850	845	765	735
10*6*61/4	254*152*158.8	SM	1180	1050	1045	950	910
10*7*61/4	254*178*158.8	SM	1410	1255	1245	1130	1085
10*5*61/2	254*127*165.1	SM	940	835	830	755	725
10*6*61/2	254*152*165.1	SM TR	1160	1035	1030	935	895
101/2*5*5	267*127*127	SM TR	1020	910	905	820	785
101/2*6*5	267*152*127	SM	1295	1150	1145	1040	995
101/2*7*5	267*178*127	SM	1295	1155	1235	1145	995
101/2*5*61/2	267*127*165.1	SM TR	1000	890	885	805	770
101/2*6*61/2	267*152*165.1	SM	1240	1105	1100	995	955
101/2*7*61/2	267*178*165.1	SM	1485	1320	1310	1190	1140
12*4 1/2*8	304.8*114.3*203.2	SM	970	865	860	780	745
12*5*8	304.8*127*203.2	TR	1105	980	975	885	850
13*31/2*8	330.2*88.9*203.2	SM TR	730	650	645	585	560
13*41/2*8	330.2*114.3*203.2	SM TR	1040	925	920	835	800
13*51/2*8	330.2*140*203.2	SM TR	1235	1125	1115	1040	995
-	340*300*280	SM	1570	1375	1490	1370	1185
131/2*31/2*8	343*88.9*203.2	SM	735	655	650	590	565
131/2*41/2*8	343*114.3*203.2	SM TR	1065	950	945	855	820
131/2*51/2*8	343*140*203.2	SM	1400	1245	1235	1125	1075
131/2*61/2*8	343*161.5*203.2	SM TR	1730	1540	1530	1390	1330
131/2*71/2*8	343*190.5*203.2	SM TR	2060	1755	1745	1605	1535
14*41/2*8	356*114*203.2	RIB	1085	965	960	870	835
14*5*8	356*127*203.2	RIB	1185	1065	1060	970	935
14*5*10	356*127*254	RIB	1240	1100	1095	995	955
14*8*10	356*203*254	RIB	820	805	795	700	630
15*5*111/4	381*127*285.8	SM TR	1290	1150	1145	1040	995
15*6*111/4	381*152*285.8	SM TR	1600	1425	1415	1285	1230
15*7*111/4	381*178*285.8	SM TR	1910	1700	1690	1535	1470
15*8*111/4	381*203*285.8	SM TR	2215	1975	1960	1780	1705
15*9*111/4	381*229*285.8	SM TR	1670	1475	1465	1315	1250
151/2*5*10	394*127*254	SM	1365	1215	1210	1100	1050
151/2*6*10	394*152*254	SM	1735	1545	1535	1395	1335
-	400*220*360	SM	2540	2255	2240	2100	2040
16*41/2*101/2	406*114.3*266.7	SM	790	700	690	695	640
16*41/2*101/2	406*114.3*305	SM TR	1205	1070	1065	965	925
16*41/2*12	406*127*266.7	SM TR	1400	1245	1240	1125	1075
16*5*101/2	406*152*266.7	SM TR	1775	1580	1570	1430	1365
16*6*101/2	406*178*266.7	SM TR	2155	1915	1905	1730	1655
16*7*101/2	413*101.6*285.8	SM TR	685	605	795	690	635
161/4*4*111/4	413*127*285.8	SM TR	1415	1260	1250	1135	1090
161/4*5*111/4	413*152*285.8	SM TR	1780	1585	1575	1430	1370
161/4*6*111/4	413*178*285.8	SM TR	2150	1915	1900	1730	1655
161/4*7*111/4	413*203.2*285.8	SM TR	2515	2235	2225	2020	1935
161/4*8*111/4	413*228.6*285.8	SM TR	2885	1605	2595	2390	2405
161/4*9*111/4	432*114.3*308	SM	1460	1300	1295	1175	1125
17*5*121/8	432*152*308	SM	1840	1635	1625	1475	1415
17*6*121/8	457*114.3*308	SM	1425	1255	1250	1125	1075
18*41/2*121/8	457*127*308	TR	1525	1355	1350	1225	1175
18*5*121/8	457*152*308	SM TR	1945	1735	1720	1565	1500
18*6*121/8	457*178*308	SM TR	2370	2110	2095	1905	1820
18*7*121/8	457*203*308	SM	2790	2485	2470	2245	2145
18*8*121/8	457*229*308	SM TR	3215	2860	2840	2580	2470



SIZE		PATTERN	MAXIMUM LOAD（KG）				OTHER VEHICLES @16KM/H
			COUNTERBALANCED FORKLIFT				
INCH	MM		10KM/H		16KM/H		
			LW	SW	LW	SW	
18*9*121/8	457*229*308	SM TR	3215	2860	2840	2580	2470
173/4*8*13	450*200*330	SM TR	2460	2185	2170	2050	1985
18*5*14	457*127*355.6	SM TR	1490	1330	1320	1220	1185
18*8*14	457*203.2*355.6	SM TR	2575	2295	2280	2150	2095
18*9*14	457*229*355.6	SM TR	2935	2615	2595	2485	2420
20*5*16	508*127*406.4	SM TR	1620	1440	1430	1300	1245
20*6*16	508*152*406.4	SM TR	2010	1790	1775	1650	1595
20*7*16	508*178*406.4	SM TR	2405	2150	2120	2010	1955
20*8*16	508*203.2*406.4	SM TR	2795	2490	2475	2250	2150
20*9*16	508*229*406.4	SM TR	3190	2840	2820	2565	2455
21*5*15	533*127*381	SM TR	1710	1520	1510	1375	1315
21*6*15	533*152.4*381	SM TR	2185	1945	1935	1760	1680
21*7*15	533*178*381	SM TR	2665	2370	2355	2140	2050
21*8*15	533*203*381	SM TR	3140	2795	2780	2525	2415
21*9*15	533*229*381	SM TR	3620	3220	3200	2910	2785
22*5*16	559*127*406.4	SM TR	1765	1615	1605	1550	1495
22*6*16	559*152.4*406.4	TR	2265	2015	2005	1820	1740
22*7*16	559*178*406.4	SM TR	2760	2455	2440	2220	2120
22*8*16	559*203*406.4	SM TR	3255	2895	2880	2615	2500
22*9*16	559*229*406.4	SM TR	3745	3335	3315	3010	2880
22*10*16	559*254*406.4	SM	4240	3775	2750	3410	3265
22*12*16	559*305*406.4	SM TR	5230	4655	4625	4205	4025
22*14*16	559*355.6*406.4	SM TR	6220	5535	5500	5000	4785
22*16*16	559*406.4*406.4	SM TR	7205	6415	6375	5795	5545
22*5*173/4	559*127*450.8	SM	1715	1565	1555	1500	1445
22*6*173/4	559*152*450.8	SM	2185	1945	1935	1755	1680
24*9*18	620*230*455	SM	3900	3470	3445	3265	3110
24*9*19	620*230*475	SM	3740	3330	3310	3160	3005
24*10*18	620*255*455	SM	4240	3775	3755	3620	3485
24*10*19	620*255*475	SM	4050	3615	3595	3405	3245
-	645*250*410	SM	4650	4215	4195	4010	3845
-	645*300*410	SM	5275	4330	4750	4150	3935
26*9*16	660*229*406.4	SM	3760	3350	3330	3180	3025
26*7*20	660*178*508	SM	3125	2785	2765	2515	2405
26*8*20	660*203*508	SM	3685	3280	3260	2965	2835
26*10*20	660*254*508	SM	4240	3775	3755	3465	3320
26*11*20	660*279.4*508	SM	4790	4265	4245	3955	3720
26*12*20	660*305*508	SM	5565	5575	5545	5035	4820
-	680*220*640	SM	4035	3595	3700	3390	3105
28*7*22	711*178*558.8	SM	3305	2940	2925	3655	2545
28*10*22	711*254*558.8	SM	5080	4525	4495	4085	3910
28*12*22	711*305*558.8	SM	6265	5575	5545	5035	4820
28*14*22	711*355.6*558.8	SM	7450	6630	6590	5990	5730
28*16*22	711*406.4*558.8	SM	8635	7685	7640	6940	6645
-	730*190	TR	3630	3250	3225	2900	2700
36*9*30	914.4*229*762	SM	5420	4825	4795	4360	4170
36*10*30	914.4*254*762	SM	6135	5460	5430	4935	4720
36*12*30	914.4*305*762	SM	7565	6735	6695	6080	5820
36*14*30	914.4*355.6*762	SM	8995	8000	7960	7230	6920
36*16*30	914.4*406.4*762	SM	10425	9280	9225	8380	8020
40*10*30	1016*254*762	SM	7200	6300	6250	5615	5320
40*12*30	1016*305*762	SM	8865	7865	7805	7115	6820
40*14*30	1016*355.6*762	SM	10750	9535	9475	8625	8270
40*16*30	1016*406*762	SM	12595	11210	11140	10125	9690

VENLEY POLYURETHANE (PU)TIRE

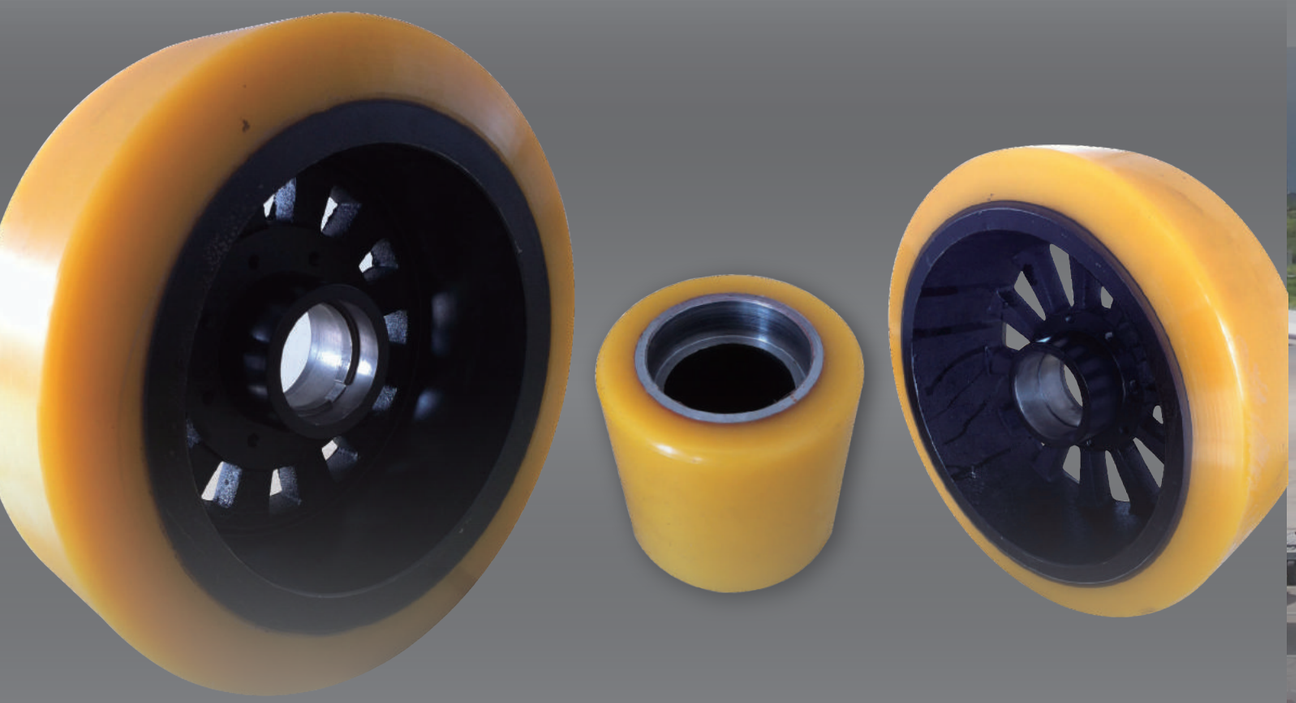

FEATURES & BENEFITS



- PU tires have excellent abrasion resistance, with a Shore hardness of 90, and longer wearlife than conventional rubber solid tires.
  PU tires also offer lower rolling resistance and is naturally non-marking.

SIZE	COLOR	PATTERN	DIMENSIONS (MM)		MAX LOAD CAPACITY (KG)
					OTHER VEHICLES
			OUTER DIAMETER ±1%	SECTION WIDTH ±1%	10KM/H
85*60	YELLOW	SM	85	60	450
85*85	YELLOW	SM	85	85	650
130*55*60	YELLOW	SM	130	55	590
178*76	YELLOW	SM	178	76	950
285*75	YELLOW	SM	285	75	1800
285*100	YELLOW	SM	285	100	1900
343*108	YELLOW	SM	343	108	2600
400*160	YELLOW	SM	400	160	4600
711*254	YELLOW	SM	711	254	8400
other sizes available on request					

VENLEY GROUND SUPPORT EQUIPMENT TIRE



FEATURES & BENEFITS



- Rib tread pattern ideal for straight-line driving stability.
- For ground applications such as dolly, tow tractor, deck loader.

SIZE	RIM WIDTH	PATTERN	DIMENSIONS (MM)		MAX LOAD CAPACITY (KG)	
					OTHER VEHICLES	
			OUTER DIAMETER ±1%	SECTION WIDTH ±1%	10KM/H	25KM/H
16x5-9	3.50	RIB	400	125	925	845
3.00-5	2.15	RIB	270	76	270	200
3.50-5	3.00	RIB	295	88	710	615
4.00-8	3.00	RIB	408	100	840	730
3.20-8	3.00	RIB	315	99	-	520
14x4.5-8	3.00	RIB	335	100	-	560
15x4.5-8	3.00	RIB	360	100	-	665

WHEELS & RIMS



PATTERN	APPLICABLE TIRE SIZE	SPLIT RIM	ONE-PIECE
4.33-8	18x7-8, 16x7-8		
3.00-8	4.00-8, 5.00-8, 15x4.5-8		
4.00-9	6.00-9, 140/55-9		
5.00-10	6.50-10		
6.50-10	200/50-10, 23x9-10		
5.00-12	7.00-12		
4.50-15	5.50-15, 6.00-15		
7.00-15	250-15. 28x9-15		
7.50-15	250-15		
6.50-15	7.50-15, 8.25-15		
8.00-15	300-15		
8.00-12	27x10-12, 23x10-12		
5.50-15	7.00-15		
6.00-9	21x8-9		
9.75-15	355/65-15， 28*12.5-15		
7.50-20	10.00-20		
8.0-20	11.00-20		
8.5-20	12.00-20		
10.00-20	12.00-24 14.00-24		



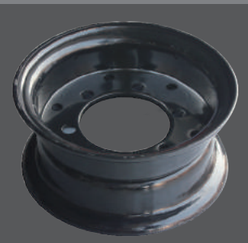

HYDRAULIC PRESS MACHINE



RECOMMENDED PRESSING		
CAPACITY	CONTINUOUS	INTERMITTENT
80T	UP TO 12'' TIRE	
120T	UP TO 12'' TIRE	UP TO 15'' TIRE
160T	UP TO 15'' TIRE	UP TO 20'' TIRE
200T S	UP TO 20'' TIRE	UP TO 24'' TIRE
200T L	UP TO 24'' TIRE	
250T	UP TO 25'' TIRE	
>300T	CUSTOMISABLE	