营销部

营销部

外贸部

广州营销中心

浙江伟林机械零部件有限公司
Zhejiang Weilin Mechanical Co.,Ltd.

地址：浙江省丽水市龙泉市剑池街道回归工程 1 号
No.1 Return Project, Jianchi Street, Longquan City, Lishui City, Zhejiang Province

电话 /TEL：+86578-7690888 内贸 /578-7690228 外贸
手机 /Mobile：+8618957053369 内贸 /18957057369 外贸
邮箱 /E-mail（内贸）：crankshaft@weilindct.com
邮箱 /E-mail（外贸）：sales@weilindct.com
网址 /Http（内贸）：www.weilindct.com
网址 /Http（外贸）：www.dct-crankshaft.com

广州伟业机械配件有限公司
Guangzhou Weiye Machinery Parts Co., Ltd.

广州市天河区珠吉国际机械城 36 号 2 街 202-204 号
No. 202-204, 2nd Street,No.36 Zhuji International Machinery City,Tianhe District,Guangzhou

电话 /TEL（广州展厅）：+86020-32233725/020-82290874
手机 /Mobile（广州展厅）：+8613751827682/13826099166

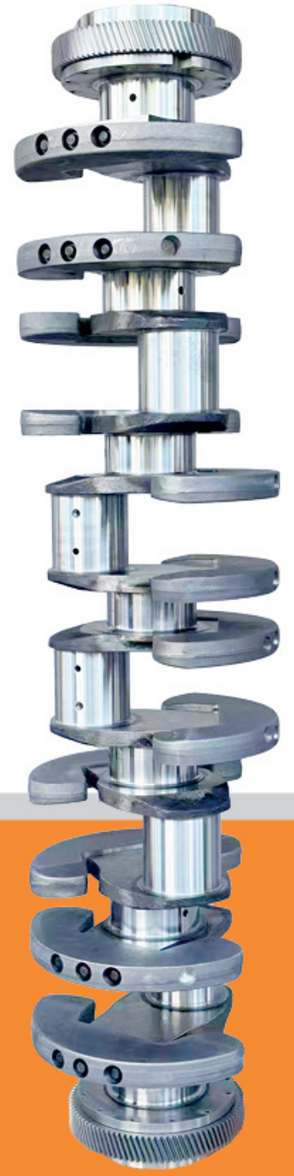

伟林曲轴 | 国家高新技术企业

WEILIN CRANKSHAFT-NATIONAL HIGH-TECH ENTERPRISE

ENTERPRISE INTRODUCTION

企业介绍

浙江伟林机械零部件有限公司成立于2007年4月，是一家专注生产、贸易为一体的工程机械、重卡、船舶、农机、汽车、发电机组、柴油发动机锻钢曲轴出口型国家高新技术企业。公司建筑面积3万平方米，生产各类DCT锻钢曲轴百余种，能不断满足国内外发动机锻钢曲轴后市场的需求，成为中国发动机锻钢曲轴后市场领域风向标。产品已覆盖欧美，东南亚，中东等国家和地区，并畅销国内各大省市。

公司于2011年被评为国家高新技术企业，拥有省级高新技术企业研究开发中心，可实现与顾客同步联合开发。企业严格落地6S精益管理，通过IATF16949国际质量体系认证，中国船级社CCS认证，严控每道工序，以专业品质服务客户。从设计、模具制造、锻造、热处理、机械加工、检测的全过程，公司拥有70多台数控设备，为顾客提供快捷准确的技术服务。公司先后被认定为浙江省科技型中小企业、浙江省清洁生产企业、浙江省依法制企先进单位；挖掘机锻钢曲轴被列为"国家火炬计划""国家创新基金项目"等，产品已获得国家发明专利5项，实用新型专利15项。

公司坚持以质量创品牌，以创新求发展，以规模取效益的经营理念，追求以诚信、求实、开拓、创新为企业精神，不断追求进步，全力打造全球品种最全的OEM锻钢曲轴制造商！

Zhejiang Weilin Machinery Components Co., Ltd., founded in April 2007, is a national high-tech enterprise specializing in the production and trade of forged steel crankshafts for construction machinery, heavy trucks, marine engines, agricultural machinery, automobiles, generator sets, and diesel engines, with a strong focus on export. The company covers an area of 30,000 square meters and produces over 100 types of DCT forged steel crankshafts, continuously meeting the demand of the domestic and international aftermarket for engine forged steel crankshafts, and has become a benchmark in China's engine forged steel crankshaft aftermarket. Its products are sold across Europe, the Americas, Southeast Asia, the Middle East, and other regions, as well as throughout China.

The company was recognized as a National High-Tech Enterprise in 2011 and has a provincial-level R&D center for high-tech enterprises, enabling collaborative development with customers. The enterprise rigorously implements 6S lean management, and has obtained the IATF16949 International Quality System Certification and China Classification Society (CCS) Certification. It strictly controls every production process and serves customers with professional quality. From design, mold manufacturing, forging, heat treatment, machining, to inspection, the company has over 70 CNC units, delivering fast and precise technical support to customers. It has been successively recognized as a Zhejiang Provincial Sci-Tech SME, Zhejiang Provincial Clean Production Enterprise, and Zhejiang Provincial Model Enterprise for Law-Based Management. Its forged steel crankshaft for excavators has been listed as a "National Torch Program" and "National Innovation Fund Project". The company has been granted 5 national invention patents and 15 utility model patents.



The company adheres to the business philosophy of "building brand with quality, seeking development through innovation, and achieving scale with efficiency", pursues the corporate spirit of integrity, pragmatism, innovation, and progress, and strives to become the world's most comprehensive OEM manufacturer of forged steel crankshafts.

20+ Years Specialized in Forged-Steel Crankshafts | National High-tech Enterprise | Full-range Engine Crankshaft Manufacturer

Construction machinery, heavy-duty trucks, marine, generator sets, agricultural machinery, commercial vehicles, etc.







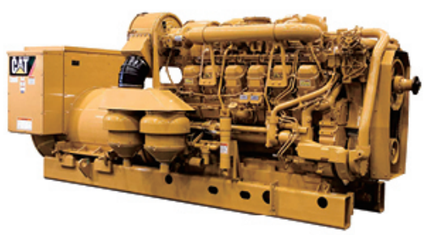



CONTENTS
目录

01 企业实景展示 01
ENTERPRISE ON-SITE SHOWCASE

02 企业资质荣誉 02
ENTERPRISE QUALIFICATION & HONORS

03 核心产品实拍 03
CORE PRODUCT SHOTS

04 全品类产品目录 16
FULL-RANGE PRODUCT LIST

05 发动机配件和总成 19
ENGINE SPARE PARTS & ASSEMBLIES

Weilin Crankshaft

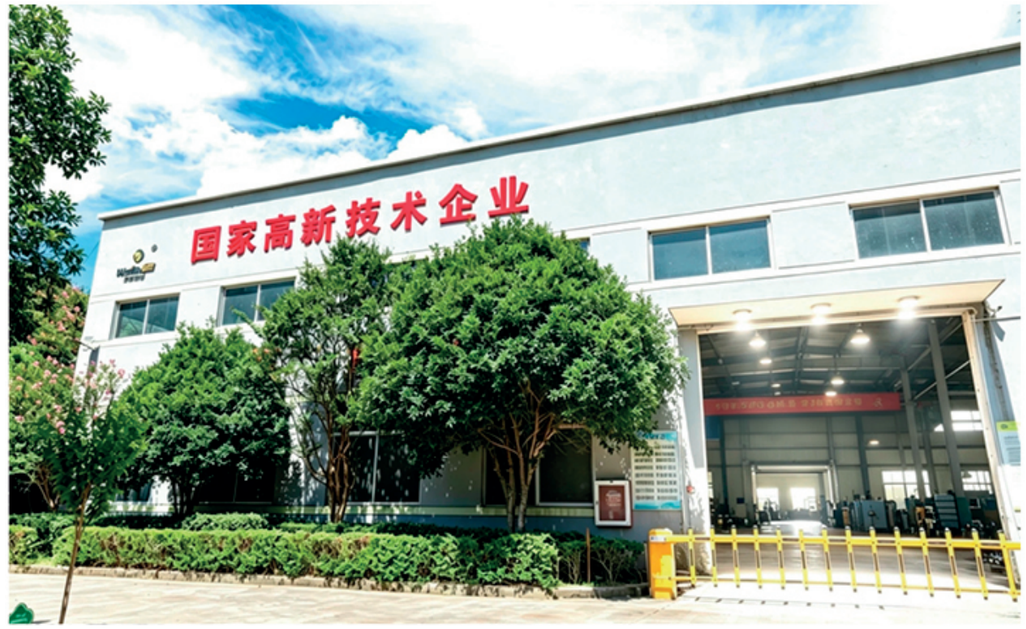



Qualification and Honor Certificate





































卡特 CAT



S4KT	3408	C11	C32
S6KT	3412	C13	3508
3304	C6.4	C15	3512
3306	C7	C18	3516
3406	C9	C27	

小松 KOMATSU



S4D95	S6D107	S6D125	SAA12V140
S4D102	S6D108	S6D140E-2	S6D155
S6D95	S6D110	S6D140E-3	S6D170-1/-2
S6D102	S6D114	S6D140E-5	S6D170-3
S6D105	S6D114-3	SA12V140	S6D170-5

康明斯 CUMMINS



B3.3	6CT8.3	N14	QSK23
4BT	NT855	X15	QST30
6BT	NH220	K19	

三菱 MITSUBISHI



4D31	6D31T	6D16T-1	S6R
4D34	6D34T	6D16T-2	
4D34T	6D15	6D22	
4M50	6D16	S6R2	

五十铃 ISUZU



4HK1	6BD1T	6WG1
6HK1	6BG1T	

大宇 DAEWOO



DB58T
D1146/DE08
D2366/DE12
DL08

洋马 YANMAR



4TNV94
4TNE94
6AY
6EY17
12AY

日野 HINO



J05　　J08　　H06CT/H07C

约翰迪尔 JOHN DEERE



6090　　6135

沃尔沃 VOLVO

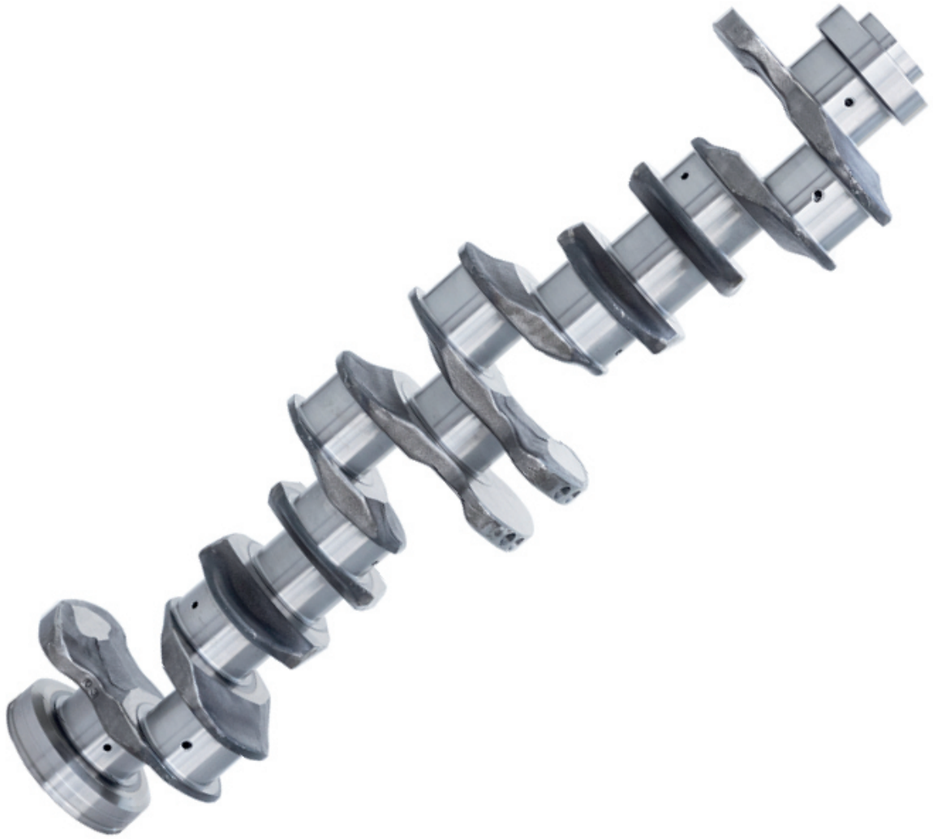

D12D D13D

奔驰 BENZ



OM355



D6BR-C



S60

卡特 CAT

机头号	OEM 零件号	适用机型
S4KT	5I7844/135-2419	CAT307
S6KT	5I7671/125-3005	E200B E320B
3304	4N7692	FOR A VARIETY OF MODELS
3306	4N7693	E330B
3406（A/B）	6I1453	FOR A VARIETY OF MODELS
3406（C）	4P9121	FOR A VARIETY OF MODELS
3408	1W5009	FOR A VARIETY OF MODELS
3412	2W4088/261-9648	FOR A VARIETY OF MODELS
C6.4	294-1749	E307E/E320D
C7	271-5658	325D/329D
C9	261-1544	CAT330C/330D/336D
C11	3133996/2219362	FOR A VARIETY OF MODELS
C13	313-3997/2219364	CAT345D/349D/349D2
C15	221-9360/337-0201	FOR A VARIETY OF MODELS
C18	1894918/1950314/4685119	FOR A VARIETY OF MODELS
C27	384-9907/374-0788	FOR A VARIETY OF MODELS
C32	384-9908	FOR A VARIETY OF MODELS
3508（A/B/C）	7W0208/152-7625/152-4994/153-3928	FOR A VARIETY OF MODELS
3512（A/B/C）	128-6786/3542977/8N7103	FOR A VARIETY OF MODELS
3516（A/B/C）	7E-3916/128-6788/448-8940/506-1982	FOR A VARIETY OF MODELS

小松 KOMATSU

机头号	OEM 零件号	适用机型
S4D95	6204-33-1100	PC60
S4D102	6732-31-1100	PC120/PC100-6
S6D95	6207-31-1100	PC200-5
S6D102	6735-01-1310	PC200-6/7
S6D105	6136-31-1010	PC200-3
S6D107	6754-01-1310	PC200-8
S6D108	6222-31-1110	PC300-6
S6D110	6138-31-1110	FOR A VARIETY OF MODELS
S6D114	6742-01-1570	PC360-7
S6D114-3	6745-31-1120	PC300-8
S6D125	6151-31-1110	PC300/400-3/5/7
S6D140E-2	6211-31-1010	FOR A VARIETY OF MODELS
S6D140E-3	6217-31-1010	PC650-7
S6D140E-5	6261-31-1200	PC850-8
SA12V140	6215-31-1100	FOR A VARIETY OF MODELS
SAA12V140	6219-31-1100	FOR A VARIETY OF MODELS
S6D155	6127-31-1012	FOR A VARIETY OF MODELS
S6D170-1/-2	6162-33-1201/2	D375 PC1000
S6D170-3	6240-31-1301/6240-31-1101	D375A-5
S6D170-5	6245-31-1100	PC1250

Catalog of Forged Steel Crankshafts

康明斯 CUMMINS

机头号	OEM 零件号	适用机型
B3.3	C6204311111	B3.3
4BT	3907803/3929036	R130
6BT	3907804/3929037	R220-5
6CT8.3	3917320/3918986	R300
NT855	3608833	FOR A VARIETY OF MODELS
NH220	3029341	FOR A VARIETY OF MODELS
N14	3064291	FOR A VARIETY OF MODELS
X15	4925761/4925762/4393462	FOR A VARIETY OF MODELS
K19	3201082/3096362	FOR A VARIETY OF MODELS
QSK19	3331588/3418898/4916790	FOR A VARIETY OF MODELS
QSK23	4096111/4096113	FOR A VARIETY OF MODELS
QST30	3092921/3092922	FOR A VARIETY OF MODELS

三菱 MITSUBISHI

机头号	OEM 零件号	适用机型
4D31	ME012350/ME013667	FOR A VARIETY OF MODELS
4D34	ME013668	FOR A VARIETY OF MODELS
4D34T	ME017354	FOR A VARIETY OF MODELS
4M50	ME223935	三一 215 加藤 820-5
6D31T	ME082505	SK200-3/5
6D34T	ME300086	SK230-6
6D15	ME032364	MITSUBISHI ENGINE
6D16	ME072197/ME032800	FOR A VARIETY OF MODELS
6D16T-1	ME130937	FOR A VARIETY OF MODELS
6D16T-2	ME131814	FOR A VARIETY OF MODELS
6D22	ME999368	LOADER
S6R	37520-20V11/37520-20011/37520-30Y11	FOR A VARIETY OF MODELS
S6R2	37520-25101	FOR A VARIETY OF MODELS

五十铃 ISUZU

机头号	OEM 零件号	适用机型
4HK1	8-98029270-5	ZX240 EFI ENGINE
6HK1	8-94396737-4	ZX330 EFI ENGINE
6BD1T	112310-4070	EX200-1/2/3
6BG1T	112310-4480	EX200-5/ZAX230
6WG1	1-12310715-2/8-98172014-0	ZAX450/470

大宇 DAEWOO

机头号	OEM 零件号	适用机型
DB58T	65.02101-0045A	DH220-5
D1146/DE08	150107-00183	DH300-7/R225-9
D2366/DE12	150107-00187	DH360/370/420/500
DL08	150107-00367S	FOR A VARIETY OF MODELS

洋马 YANMAR

机头号	OEM 零件号	适用机型
4TNV94	129902-21000	FOR A VARIETY OF MODELS
4TNV98	129902-21000	FOR A VARIETY OF MODELS
4TNE94	129900-21000	FOR A VARIETY OF MODELS
6AY	148640-21190	FOR A VARIETY OF MODELS
6EY17	740695-21500	FOR A VARIETY OF MODELS
12AY	74690-21282	FOR A VARIETY OF MODELS

日野 HINO

机头号	OEM 零件号	适用机型
H06CT/HO7C	13400-1690	EX220-5
J05	S1341-12281	SK200-8
J08	13411-E0100	SK350-8

约翰迪尔 JOHN DEERE

机头号	OEM 零件号	适用机型
6090	RE540429	Tier3
6090	RE565972	Tier4
6135	RE522871	FOR A VARIETY OF MODELS
6135	RE539339	FOR A VARIETY OF MODELS

沃尔沃 VOLVO

机头号	OEM 零件号	适用机型
D12D	20533089/20411189	FOR A VARIETY OF MODELS
D13D	22235114/11221424	VOLVO 380/480

奔驰 BENZ

机头号	OEM 零件号	适用机型
OM355	355.030.6701	FOR A VARIETY OF MODELS

现代 HYUNDAI

机头号	OEM 零件号	适用机型
D6BR-C	23111-93072	R200-5 R210-5 R215-7

底特律 DETROIT

机头号	OEM 零件号	适用机型
S60	23515598	FOR A VARIETY OF MODELS
S60	23527771	FOR A VARIETY OF MODELS



三菱 MITSUBISHI-S6R2



洋马 YANMAR-6AY



卡特 CAT-3512



小松 KOMATSU-S6D170

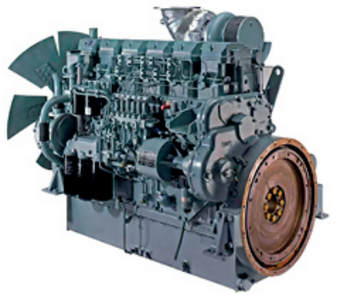

MITSUBISHI S6R2



YANMAR 6AY