台州蓝擎油泵有限公司
TAIZHOU LANQING OIL PUMP CO.,LTD

中国·浙江·台州市玉环市大麦屿普青工业区蓝擎泵业 邮编：317600
Puqing industrial zone,damaiyu,yuhuan,taizhou,zhejiangprovince,China ZIP code 317600
Tel: +86 18167070375 & +86 15626422274
Email：sale@tzdpop.com
MR.JARED 谢先生

Click on the number too jump to the corresponding car model
点击数字可跳转至对应车型

MERCEDES-BENZ	1-7
VOLVO	8-16
SCANIA	17-20
MAN	21-24
DAF	25-27
RENAULT	28-32
IVECO	33-36
MACK	37
DEUTZ	38-40
DETROIT	41-45
PERKINS	46-49
CATERPILLAR	50-55
ZF	56-58
CUMMINS	59-63
2026 NEW PRODUCT	64-68
FUEL PUMP	69-95
OIL PUMP	96-107
FUEL FILTER HOUSING	108-111

台州蓝擎油泵有限公司
TAIZHOU LANQING OIL PUMP CO.,LTD
TEL:+86 18167070375 +86 15626422274
E-mail: sale@tzdpop.com
Website: www.tzdpop.com
Add:Puqing Industrial Zone,Damaiyu,Yuhuan,Taizhou,Zhejiang.Province,China

The following is the company profile, and the factory introduction can be found below.
以下是公司简介，工厂介绍可以在下面找到。

Click here return to list

台州蓝擎油泵有限公司
TAIZHOU LANQING OIL PUMP CO.,LTD

公司简介
CORPORATE PROFILE

我厂是一家集设计、开发、生产、销售、服务于一体的专业公司，专业生产机油泵、燃油泵、底座，水泵。我们的产品适用于多种卡车 、工程机械、发电机及农业机械，如奔驰、曼、达夫、沃尔沃、雷诺、斯堪尼亚、依维柯、帕金斯、康明斯、卡特彼勒、德特罗、Jcb、NEW HOLLAND、CASE IH、MASSEY FERGUSON等 。
公司拥有先进的数控加工中心、完善的三维测量设备和油泵、
喷油泵技术参数检测设备，确保产品性能可靠。
公司成立以来，本着质量第一、用户至上、信誉为本的原则。
我们一直致力于为客户追求完美的产品质量和良好的产品性价比。

Our factory is a professional company integrating design, development, production, sales and service, specializing in the production of oil pumps, fuel pumps, bases, and water pumps. Our products are suitable for a variety of trucks, construction machinery, generators and agricultural machinery, such as Mercedes-Benz, MAN, DAF, Volvo, Renault, Scania, Iveco, Perkins, Cummins, Caterpillar, Detroit , Jcb, JOHNDEER, NEW HOLLAND, CASE IH, MASSEY FERGUSON, etc.
The company has advanced CNC machining centers, complete three-dimensional measuring equipment and oil pumps,
Fuel injection pump technical parameter testing equipment to ensure reliable product performance.
Since its establishment, the company has adhered to the principles of quality first, customer first, and reputation first.
We have been committed to pursuing perfect product quality and good product cost performance for our customers.
DPOP COMPANY will provide you with considerate service at any time.





生产设备

PRODUCTION EQUIPMENT

我们拥有根据产品生产工艺特性
及质量要求的数控柔性生产加工 设备，
能完全确保我们的产品质量符合OE设计及整机装配使用要求。
We own flexible CNC production equipment which conform to product processing technique and quality. The equipment canmeet requirements
of OE producing andwhole installation.











质量控制
QUALITY CONTROL

我们严格执行ISO/TS16949:2009质量管理模式，
从每个关键部件到装配后的每个总成都要经过严格的检验和测试，
确保到用户手中装配使用的每个产品都是合格的。
We strictly implement the ISO/TS16949:2009 quality management model.
From each key component to each assembly after assembly,
it must undergo strict inspection and testing to ensure that every product
assembled and used in the hands of users is qualified.





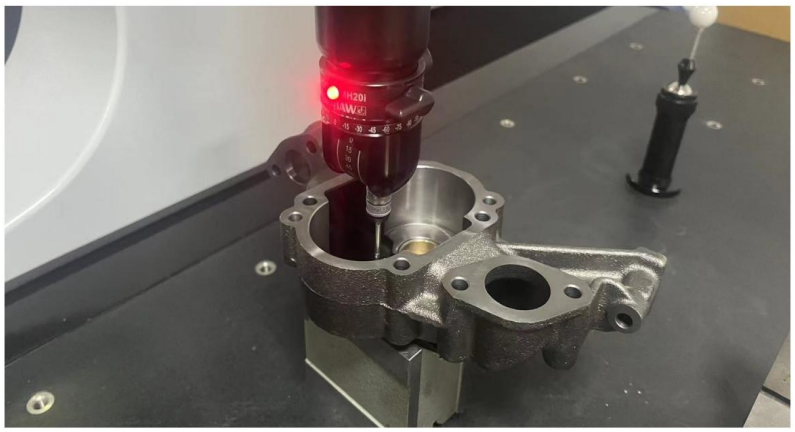



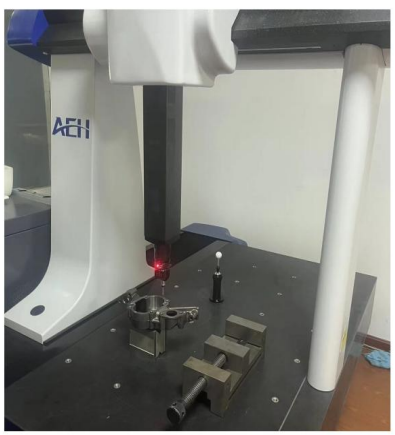

台州蓝擎油泵有限公司
TAIZHOU LANQING OIL PUMP CO.,LTD

Click here return to list

address：Puqing industrial zone,damaiyu,yuhuan,taizhou,zhejiangprovince,China
Phone：+86 18167070375
Name：MR.JARED 谢先生
Email：sale@tzdpop.com

Mercedes-Benz Trucks

Our Parts are not original but perfectly interchangable with the O.E.M ones. All original equipment manufacturer's names, numbers, symbols and descriptions used in this catalogue are for reference purposes only

Specialized in production of oil pump fuel pump water pump and filter housing

DPOP P/N	OEM	ENGINE/MODEL	PICTURE
GFP11401 (OLD NO: LQ1054)	0040910501 0040911401 0030917401 0030915701 0030919901 0040910401	ATEGO AXOR OM 904LA OM 906LA OM 924LA	
GFP10601 (OLD NO: LQ1053)	4570910601 4570910401	OM457/OM460 AXOR AXOR 2	
GFP10101 (OLD NO: LQ1055)	4570910201 4570910101	OM457 OM460 LONG TYPE	
GFP20125 (OLD NO: VFP023)	0040911101 0040910801 0440020125 2445110780	DETROIT DIESEL DD15 OM4721/2/3LA 350ML, M-KLASSE	
GFP20088 (OLD NO: VFP030)	6110900350 6110900250 6110900150 6110200035 0440020088	VITO 2.2 CDI VANEO 1.7 CDI SPRINTER 2t SPRINTER 3t SPRINTER 4t	

Click here return to list

台州蓝擎油泵有限公司
TAIZHOU LANQING OIL PUMP CO.,LTD

DPOP P/N	OEM	ENGINE/MODEL	PICTURE
GFP10001 (OLD NO: LQ1052)	6624700294 KS00000001	ACTROS MP2/MP3 TOURISMO O350 TRAVEGO O580 SETRA 400 Series	
GFP50010	0040911501 0440050010	OM471 OM472 ACTROS MP4 MP5	
HFP07350 (OLD NO: LQ2001)	0000907350 0000900212 H11K01	M14 x 1,5mm M14 x 1,5mm M14 x 1,5mm H: 102 mm Ø63mm	
HFP07350A (OLD NO: LQ2001A)	0000907350 0000900212 H11K01 Reinforcement ribs	M14 x 1,5mm M14 x 1,5mm M14 x 1,5mm H: 102 mm Ø63mm	
HFP00350 (OLD NO: LQ2002)	0010900350 H11K07	M16 x 1,5mm M16 x 1,5mm CLOSED H: 102 mm Ø63mm	
HFP08650 (OLD NO: LQ2004)	0000908650 0000909250	ATEGO/AXOR EURO 1/2 LK/MK/SK ECONUC	

Click here return to list

台州蓝擎油泵有限公司
TAIZHOU LANQING OIL PUMP CO.,LTD

DPOP P/N	OEM	ENGINE/MODEL	PICTURE
HFP06050 (OLD NO: LQ2006)	0000906050 0000900112	CLOSED M14 x 1,5mm M14 x 1,5mm H: 102 mm Ø70mm	
HFP06050A (OLD NO: LQ2006A)	0000906050 0000900112 Reinforcement ribs	CLOSED M14 x 1,5mm M14 x 1,5mm H: 102 mm Ø70mm	
OP80164 (OLD NO: LQ1012)	9061801101 9061800801 9061800601 9061800401 9061800201	M 906 LAG OM 902 LA OM 904 LA OM 906 LA / HLA OM 924 LA OM 926 LA AXOR / ATEGO	
OP80176 (OLD NO: LQ1069A)	5421800401 5421800801	OM 501 LA OM 502 LA	
OP80174 (OLD NO: LQ1069)	4571800601 4571800801	OM 457 LA OM 460 HLA / LA	
OP80177 (OLD NO: LQ1110)	5411800401 5421800701 5421800201 5421800101 5421800001	OM 501 LA OM 502 LA	

Click here return to list

台州蓝擎油泵有限公司
TAIZHOU LANQING OIL PUMP CO.,LTD

DPOP P/N	OEM	ENGINE/MODEL	PICTURE
OP80160 (OLD NO: LQ1008)	5411800301 5411800201 5411800101 5411800001	OM 501 LA	
OP80166 (OLD NO: LQ1007)	4571800401 4571800201 4571800001 5231801601 5231801101	OM 457 LA OM 460 LA OM 501 LA	
OP80130 (OLD NO: LQ1010)	4231802501 4231802301 4231800501 4231800101	OM 402 / LA OM 403 OM 422 A / LA OM 423 OM 442 A / LA OM 443	
OP80121 (OLD NO: LQ1009)	4031801701 4031803301 4031800601 4011800201 4011800101 4011800001	OM 401 / A / LA OM 402 / A / LA OM 403 OM 407 / A / H / HA / LA OM 409 OM 421 OM 422 / A / LA OM 427 / A / LA	
OP80100 (OLD NO: LQ1009A)	4031802801	M 447 HLAG OM 457 HLA	
OP80126 (OLD NO: LQ1009B)	4031802701 4031804501 8311231954 8311999243 8311999746	M 447 HG OM 407 AH / H OM 424 A OM 427 H / HA OM 447 H / HA / HLA / HO OM 449 HLA	

Click here return to list

台州蓝擎油泵有限公司
TAIZHOU LANQING OIL PUMP CO.,LTD

DPOP P/N	OEM	ENGINE/MODEL	PICTURE
Development	4711800201 4711800401 4711800801 4711801701 4711802601 4711803101 4711803701 4711804101	OM471LA drive gear: ø139.5mm, 53 teeth	
LQ1517A	4421800015	5bar	
LQ1518	5411800715	6.5bar	
LQ1516	4221800315 4221800215 4031801615	7.5bar	
OP31060 (OLD NO: LQ1003)	3892600690 9452600090 3892600590 3892600490 3892600290 20582616	G 210/ G 211/ G 230/ G 231/ G 240/ G 260	
OP00790 (OLD NO: LQ1003A)	3892600790	G 131 / G 181 / G 230	

Click here return to list

台州蓝擎油泵有限公司
TAIZHOU LANQING OIL PUMP CO.,LTD

DPOP P/N	OEM	ENGINE/MODEL	PICTURE
OP30534 (OLD NO: LQ1105)	3852600390 3852600290 60530534	G3-90 G3-65 G3/65-8/9.29 G3/90-8/9.29 GP+NA 3/90-2	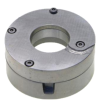
OP30817 (OLD NO: LQ1002) 2 groove	1269202087 0002602790	1929/1932/1933/1934/LS193 5/LS1530/LS1630/L1938/ LS1634/1938/1938S	
OP02078 (OLD NO: LQ1002A) 3 groove	1297202072 1526685	ZF 16S1300 16S1650 1900	
OP30135 (OLD NO: LQ1002B) 1 groove	0002600590 1269202104	AK6-90 5K90GP 5K90GPA 5K91GP 5K91GPA 5S90GP	
OP31976 (OLD NO: LQ5001)	9452611033 9452611433 3892612433	G131/200/210, G211/230/231, G240/241/260, G280/281/330	
FH74408 (OLD NO: LQ2026)	0004774408 R120 R90 R60 612630080205 R90-MER-01	MB ACTROS/AXOR OM 457 LA, OM 501/502 LA, OM 906/926 LA	

台州蓝擎油泵有限公司
TAIZHOU LANQING OIL PUMP CO.,LTD

Click here return to list

DPOP P/N	OEM	ENGINE/MODEL	PICTURE
FH74508 (OLD NO: LQ2025)	0004774508 4004770108 R90-MER-01 WITH HEATER	ACTROS/AXOR OM 457 LA, OM 501/502 LA, OM 906/926 LA MB ATEGO	

台州蓝擎油泵有限公司
TAIZHOU LANQING OIL PUMP CO.,LTD

Click here return to list

address：Puqing industrial zone,damaiyu,yuhuan,taizhou,zhejiangprovince,China
Phone：+86 18167070375
Name：MR.JARED 谢先生
Email：sale@tzdpop.com

VOLVO TRUCK

Our Parts are not original but perfectly interchangable with the O.E.M ones. All original equipment manufacturer's names, numbers, symbols and descriptions used in this catalogue are for reference purposes only

Specialized in production of oil pump fuel pump water pump and filter housing

DPOP P/N	OEM	ENGINE/MODEL	PICTURE
GFP39993 (OLD NO: LQ1037)	21539993 20441871 20769469 20440372 8193842 8148567 8148465 3964418	D 12 A D 12 B FH12 FL12 FM12 NH12 B12	
GFP39988	21539988 20752633 20484215	BUSES	
GFP67551 (OLD NO: LQ1038)	21067551 21067955 20752310 20749646 20440371 20411997	D 12 C D 12 D FH FH12 FL12 FM FM12 NH12 B12	
GFP97341 (OLD NO: LQ1039)	20997341 21476011 85103778 85013002	D9A/B D11A/B/C/K D13A/B/C/F/H/J/K D16C/E/G FH FH4 FM FM9 B9L/R/S/TL B11R/13R PREVH PREVX	
GFP70831 (OLD NO: VFP011)	21683947 21231294 21086600 04909040 04907180 04906031 04904427	D 5 F D 7 E FE FL B5LH B5RH B6R B7R	

Click here return to list

台州蓝擎油泵有限公司
TAIZHOU LANQING OIL PUMP CO.,LTD

DPOP P/N	OEM	ENGINE/MODEL	PICTURE
GFP11352 (OLD NO: VFP001)	21511352 21125492 21211878 21260524 20459247 20518337 20524154 20917999	D4D/D5A/D6D BL60 BL61 BL71 BL70 EW160B EW180B EC160B EC180B EW200B EW145B EC135B EC210B EC140B	
GFP20116 (OLD NO: VFP002)	22905123 21620116 21019945 20853715 20864638 20883469 20798525	EC140D EC160C EC160D EC180C EC180D EC200B	
GFP87244 (OLD NO: VFP003)	23287244 20460253 20460417 21193376 21215474 21264822 21518471	5/D7 EC240B EC290B EW140B EL70C	
GFP15763 (OLD NO: VFP004)	21515763 20405711 20460031 20497044 20546761 21125484 21212235 21264823	D6DLAE2 L90E, D6DLBE2 L70E D6DLCE2 L60E D7DGAE2	
GFP26501 (OLD NO: VFP005)	20460251 20509128 20537030 21511350 21125490 21156560 21203674 21260521	L40 L40B L45 L45B L45F L50E L50F	
GFP84586 (OLD NO: VFP006)	21584586 21139287 20450894	EC240 NLC EC240B F EC240B FX EC240B LC EC240B LR EC240B NLC EC290B FX	

台州蓝擎油泵有限公司
TAIZHOU LANQING OIL PUMP CO.,LTD

Click here return to list

DPOP P/N	OEM	ENGINE/MODEL	PICTURE
GFP65735 (OLD NO: VFP007)	22802475 21021484 20865735 20850136 20795665 20524154 20460417	ABG7820 ABG7820B ABG8820 ABG8820B G930 G940 G946 G960 G970 G976 G990 L110E L110F	
GFP80697 (OLD NO: VFP008)	20980697 22803123	G900 G930 G940 G946 G960 G970 G976 G990 L60F L70F L90F L110E L110F L120E L120F	
ADP46743	21146743 1675786	Volvo Bus Volvo Truck	
ADP57186	21157186 20915058 20810755 20564240 20451412	Volvo Bus Volvo Truck	
	20838388 8193986 20816480 20744444 20511839 20441702 3165996 85013115	D 12 C D 12 D FH12 FM12 FL12 NH12 B12 NEW MODEL	
	3165969 8148451 3964811 1677557	D 12 A FH12 FL12 NH12 OLD MODEL	

Click here return to list

台州蓝擎油泵有限公司
TAIZHOU LANQING OIL PUMP CO.,LTD

DPOP P/N	OEM	ENGINE/MODEL	PICTURE
GFP35801	21635801 36 Teeth	VOLVO D13C D16 E380 E480 EC700	
GFP14793	21114793 31 Teeth	VOLVO D13C D16	
OP11770 (OLD NO: LQ1019)	22411770 21708142 20553753 85020698 85013233	D16C/E/G/K D16E/F/H FH FH16 A40E/F EC700B/C L350F	
OP96953 (OLD NO: LQ1017)	22396953 20709848 8170465 85020296 85003151	D12C/D FH FH12 FM FM12 NH12 NL10 B12 B12R NEW MODEL	
OP97140 (OLD NO: LQ1017A)	22397140 8170261 3165222 85020301 85000831	D12C/D FH FH12 FM FM12 NH12 B12R A35D/E A40D EC330C/360B/360C/460B/460C	
OP97170 (OLD NO: LQ1018)	22397170 21261593 8193737 1677293 1677050 85003155	D12A/B FH12 FL12 NH12 B12 OLD MODEL	

台州蓝擎油泵有限公司
TAIZHOU LANQING OIL PUMP CO.,LTD

Click here return to list

DPOP P/N	OEM	ENGINE/MODEL	PICTURE
OP58237 (OLD NO: LQ1020)	20758237 20569856 20518382 20405077 85003605	D9A/B FM9 B9R B9S B9TL A25D/E A30D/E G930/940/946/960/970/976/ 990 L150E	
OP36639 (OLD NO: LQ1021)	21736639 21778054 20835230 20570573 85013838 85013237	D9B D11A/B/C/K FM FM4 B9L/R/S/TL B11R B11R3 A25E/F A30E/F G930/940/946/960/970/976	
OP24906 (OLD NO: LQ1022)	20824906 20498514 85013394 85013231	D13A/B/C/F/H/K FM FM4 FH FH4 B13R CMH/CMM A35F EC340D/380D/480D L150G/180G/220G/250G PL4808D	
OP78649 (OLD NO: LQ1015)	478649 478285 470343	F12 FL10 FM10 N12 NL12 B10R B12 D10A/B TD101F/G TD102F TD103E TD120F TD121F/G TD122F TD123E	
OP68351 (OLD NO: LQ1016)	468351 468023	F12 N12 TD 120 F TD 121 F	
OP79319 (OLD NO: LQ1064)	479319 1545119	F10 FL10 N10 NL10 D 10 A TD 100 A/B/F/G TD 101 F/G TD 102 F TD 103 E Ø28mm / Ø31,5mm	

台州蓝擎油泵有限公司
TAIZHOU LANQING OIL PUMP CO.,LTD

Click here return to list

DPOP P/N	OEM	ENGINE/MODEL	PICTURE
OP79317 (OLD NO: LQ1065)	479317 1545824	F10 FL10 NL10 OLYMPIAN SUPEROLYMPIAN D10A TD101F/G TD102F/K TD103E	
OP77547 (OLD NO: LQ1066)	477547 471733	FE7 FL6/7 FS7 B6 B7 D6A/B D7A/B G6A/B TD61F/G TD63E TD71F TD73E A20 EC200/230B/280 EW200/230B L70D L90C/D	
OP67517 (OLD NO: LQ1067)	467517 422039	F10 N10 TD100A/B/C/G TD101F/G D100A/B MD100A/B/B-CC/BK TD100A/100ARC TMD100A/100AK	
OP31107 (OLD NO: LQ1023)	1521900	FH FH12/16 FL7/10/12 FM9/12 NH12 B7R B9R VM B12B/M	
OP31107A (OLD NO: LQ1023A)	1673452 1656267 1652663	F10/12 FH FH12/16 FL7/10/12 FS7 N12 NL10/12 B7R B9R B12B/M	
OP01657 (OLD NO: LQ1075)	20567034 21730437 22196494	Bus9/11/12/13 B9R B12B/M/R FH/FM/FMX/NH	

Click here return to list

台州蓝擎油泵有限公司
TAIZHOU LANQING OIL PUMP CO.,LTD

DPOP P/N	OEM	ENGINE/MODEL	PICTURE
OP02078 (OLD NO: LQ1002A) 3 groove	0002600790 8190359 93163887 1526685 009120257 1297202072	1929/1932/1933/1934/LS1935/LS1530/LS1630/L1938/	
FH00404 (OLD NO: LQ2010)	21900852 21023287 without hole	FH/FM FH12/FH16/FM12/FL D12C/D12D TAD1641GE Euro 4/5	
FH00391 (OLD NO: LQ2011)	21023285 21870628 with hole	VOLVO D13A	
FH00447 (OLD NO: LQ2011B)	21870635 21336013 20509138 with hole big pressure	VOLVO FH, FH II, FH16, FL, FM	
FH00562 (OLD NO: LQ2011A)	22035823 21168827 21088503	D12A/B/C/D FH12/16 FL/FM Euro 4/5	
FH00432 (OLD NO: LQ2012)	22253541 21764964 21843947 23100067	VOLVO FHII/FM FMX Euro6	

Click here return to list

台州蓝擎油泵有限公司
TAIZHOU LANQING OIL PUMP CO.,LTD

DPOP P/N	OEM	ENGINE/MODEL	PICTURE
FH00405 (OLD NO: LQ2013)	23100071 DRK00405	VOLVO FHII/FM FMX Euro6	
FH00860 (OLD NO: LQ2014)	21900860 21032642	FH12/16 FM D12D D12D500 EC01	
FH70641 (OLD NO: LQ2015)	21870641 21032638 21041291	FH16 D16G B13R FH FH (4)	
FH91245 (OLD NO: LQ2016)	20591265 21088114 21088117 21088129 have assembly	VOLVO	
FH91250 (OLD NO: LQ2016A)	20591266 21088121 have assembly	VOLVO	
FH10708 (OLD NO: LQ2018)	11110708 Without thermostat valve	VOLVO	

台州蓝擎油泵有限公司
TAIZHOU LANQING OIL PUMP CO.,LTD

Click here return to list

DPOP P/N	OEM	ENGINE/MODEL	PICTURE
FH10702 (OLD NO: LQ2018A)	11110702 With thermostat valve	VOLVO	
LQ2018B	MD57160R10RCR06	VOLVO	

台州蓝擎油泵有限公司
TAIZHOU LANQING OIL PUMP CO.,LTD

Click here return to list

address：Puqing industrial zone,damaiyu,yuhuan,taizhou,zhejiangprovince,China
Phone：+86 18167070375
Name：MR.JARED 谢先生
Email：sale@tzdpop.com

SCANIA TRUCK

Our Parts are not original but perfectly interchangable with the O.E.M ones. All original equipment manufacturer's names, numbers, symbols and descriptions used in this catalogue are for reference purposes only

Specialized in production of oil pump fuel pump water pump and filter housing

DPOP P/N	OEM	ENGINE/MODEL	PICTURE
GFP20128 (OLD NO: LQ1046)	1539298 1422449 1414025 1397682	D9/11/12/12A/12M D13 DC9/9A DC13/13A DI09/13M 4 Truck P G R T Truck F K N Bus	
GFP20129 (OLD NO: LQ1045)	1536255 1423952 0440020129 0440020058 0440020010	D16/16A/16M DC16 DI16 4 Truck P G R T Truck F K N Bus	
GFP20130 (OLD NO: LQ1046A)	1532664 0440020130 0440020071	DC16A/DI16M P/G/R/T SERIES R500	
GFP20143 (OLD NO: LQ1045A)	2009320 0440020143 0440020144	DC16A/DI16M	
GFP18142 (OLD NO: LQ1044)	1518142 1436301 1440235 570009	D12 DC12 DT12 4 Truck P G R T Truck F K N Bus	

Click here return to list

台州蓝擎油泵有限公司
TAIZHOU LANQING OIL PUMP CO.,LTD

DPOP P/N	OEM	ENGINE/MODEL	PICTURE
GFP59884	2059884 2023957 315369 2894842	DC13 P G R T Truck	
GFP85876	2485876 3063789 2477223 4384252 2856439 2836838	DC13 P G R S Series	
OP80105 (OLD NO: LQ1013)	2209509 2028987 1448659 1888025 NEW MODEL (Ø37x15mm)	SCANIA 4/F/K/N Bus 4/P/G/R/T Truck P96 Industrial/Marine D11/DC11 D12/D12K DC12/DC12A/DI12/DI12A/DI 12	
OP80105A (OLD NO: LQ1013A)	1345719 OLD MODEL (Ø37x9mm)	SCANIA 4/F/K/N Bus 4/P/G/R/T Truck P96 Industrial/Marine D11/DC11 D12/D12K DC12/DC12A/DI12/DI12A/DI 12	
OP80111 (OLD NO: LQ1076)	2105497 1860961 1730312	F/K/N Bus P/G/R/T Truck P96/E2011 Industrial/Marine D13/DC13/DI13 D11 DC12A/DI12A/DI12M/DT12	
OP80108 (OLD NO: LQ1077)	1888026 1494372 1440297 574390	4 Truck P-G-R-T Truck P96 Industrial / Marine DC16 DC16A DC16M DI16	

Click here return to list

台州蓝擎油泵有限公司
TAIZHOU LANQING OIL PUMP CO.,LTD

DPOP P/N	OEM	ENGINE/MODEL	PICTURE
OP80110 (OLD NO: LQ1071)	2055915 2028986 1888024 1500108	4/F/K/N Bus 4/P/G/R/T Truck E2011 Industrial/Marine D9/DC9/OC9/DI09M DC09A/DC9AEMS	
OP80100 (OLD NO: LQ1072)	1887506 1369981 1318091 301473 225350 570319 570176	2/3/4 Truck 3 Bus 4/P96 Industrial / Marine DSC11/OSC11 G03	
OP80103 (OLD NO: LQ1014)	1402400 1402401 1322142 1318075 1102581 387591 366292 570180	3/4 Truck 3/4 Bus P96 Industrial/Marine D9A D9M DC9 DSC9 DSI9 E01 OSC9 G01 SG9 A280	
OP30040 (OLD NO: LQ1004)	194838	L-111/ T-111	
OP30296 (OLD NO: LQ1005)	1426449 1120646	3 Bus 3/4/P/G/R/T Truck GR / 801R - 900R GR-GRS / 890R - 900R - 920R	
GFP10490	1518142 1436301 1440235 6206427 4010490	CUMMINS SCANIA 4/P/R HPI Diesel Engin	

Click here return to list

台州蓝擎油泵有限公司
TAIZHOU LANQING OIL PUMP CO.,LTD

DPOP P/N	OEM	ENGINE/MODEL	PICTURE
GFP62326	2562326 1745730 1614325 804670	SCANIA P, G, R, S series P,G,R,T-series (2004-2017)	

台州蓝擎油泵有限公司
TAIZHOU LANQING OIL PUMP CO.,LTD

Click here return to list

address：Puqing industrial zone,damaiyu,yuhuan,taizhou,zhejiangprovince,China
Phone：+86 18167070375
Name：MR.JARED 谢先生
Email：sale@tzdpop.com

Our Parts are not original but perfectly interchangable with the O.E.M ones. All original equipment manufacturer's names, numbers, symbols and descriptions used in this catalogue are for reference purposes only
Specialized in production of oil pump fuel pump water pump and filter housing

DPOP P/N	OEM	ENGINE/MODEL	PICTURE
GFP20045 (OLD NO: LQ1056)	51121017139 0440020045	TGA TGS TGX	
GFP20049 (OLD NO: LQ1057)	51121017141 0440020049	TGA TGS TGX	
GFP20078 (OLD NO: LQ1058)	51121017148 51121017149 0440020078	TGA TGS TGX	
GFP10001 (OLD NO: LQ1052)	36121016007	MAN	
GFP20008 (OLD NO: LQ1059)	51121017132 51121017125 51121017113	TGA 390, TGA 430, F 2000, TGS	

Click here return to list

台州蓝擎油泵有限公司
TAIZHOU LANQING OIL PUMP CO.,LTD

DPOP P/N	OEM	ENGINE/MODEL	PICTURE
HFP07026 (OLD NO: LQ2003)	51151507026 51121507024 51121507025 H11K02	D0824/0834/0836	
HFP17193 (OLD NO: LQ2005)	51125017193 51125017171 H11K04	D2876 D2840	
HFP50001 (OLD NO: LQ2007)	51121500000 51121500001 51121500002 M14 x 1.5mm	D0834/6 D2066/D2676 D2866/D2876/D2868 TGA TGL TGS TGX	
OP20660 (OLD NO: LQ1100)	20140220660BF 81965010767 51051055000 51051040251 51051040234 51051035036	D2066LF01-D2676LF14 EURO 3/4/5	
OP26760 (OLD NO: LQ1100A)	20140226760BF 51051035037 51051040244 51051040245 51051055002	D2676LE EURO 4/5	
OP26761 (OLD NO: LQ1100B)	20140226761BF 51051035038 51051040233 51051040234 51051055000	D2066LF01-D2676LF14 12.00- EURO 3/4/5	

台州蓝擎油泵有限公司
TAIZHOU LANQING OIL PUMP CO.,LTD

Click here return to list

DPOP P/N	OEM	ENGINE/MODEL	PICTURE
OP80101 (OLD NO: LQ1011)	51051006262 51051006288 51051006260 51051006252 51051006250	D2865 D2866 D2876 E2866 E2876 G2866 G2876 H2876	
OP80100 (OLD NO: LQ1009A)	51051006135 8311999242 8311998109 8311231949	D2565 D2566 D2865 D2866 E2866 G2866	
OP80126 (OLD NO: LQ1009B	51051006134 51051006155 8311999746 8311999243 8311231954	D2565 D2566 D2865 D2866 E2866 G2866	
OP80121 (OLD NO: LQ1009)	51051006133 51051006136 51051006132 8312000570 8311999529 8311999107 8311998081	D2565 D2566 D2865 D2866 E2866	
OP80130 (OLD NO: LQ1010)	51051006279 51051006189 51051006188 51051006150 8311999316 8311998004	D2840 D2530	
OP80103 (OLD NO: LQ1070)	51051016008 51051016006 51051016004	D2876 D2866	

台州蓝擎油泵有限公司
TAIZHOU LANQING OIL PUMP CO.,LTD

Click here return to list

DPOP P/N	OEM	ENGINE/MODEL	PICTURE
LQ1504	51054006002 51054050012 51054055023 51054055022 51054055021 51054055020 51054055014 7.5bar	MAN	
GFP20015	51121017122 0910431	MAN DAF	
GFP20061	0440020061 511121017146 51121017147	MAN TGA TGL TGM	
GFP20111	0440020111 51121017151 21121017151	MAN TGL/TGM Lions D0834/6 Euro 5	
GFP20092	0440020092 51121017152	MAN HOWO D08	
GFP20050	51121017131 0440020050	MAN	

台州蓝擎油泵有限公司
TAIZHOU LANQING OIL PUMP CO.,LTD

Click here return to list

address：Puqing industrial zone,damaiyu,yuhuan,taizhou,zhejiangprovince,China
Phone：+86 18167070375
Name：MR.JARED 谢先生
Email：sale@tzdpop.com

DAF TRUCK

Our Parts are not original but perfectly interchangable with the O.E.M ones. All original equipment manufacturer's names, numbers, symbols and descriptions used in this catalogue are for reference purposes only

Specialized in production of oil pump fuel pump water pump and filter housing

DPOP P/N	OEM	ENGINE/MODEL	PICTURE
GFP39549 (OLD NO: LQ1043)	1439549 0683694	EURO3 95XF CF75/85 XF95 6/8/11 ltr	
HFP83694 (OLD NO: LQ1043A)	0683694	DAF	
GFP39200 (OLD NO: LQ1041)	1339200	95XF/XF95/XF105 CF85/85CF EURO 3	
GFP95495 (OLD NO: LQ1042)	1695495 1797650	CF85/XF95/XF105 PACCAR MX11/13	
GFP57014 (OLD NO: LQ1042A)	1939435	Euro 6 XF106 CF86 - 2	

Click here return to list

台州蓝擎油泵有限公司
TAIZHOU LANQING OIL PUMP CO.,LTD

DPOP P/N	OEM	ENGINE/MODEL	PICTURE
HFP97118 (OLD NO: VFP009)	1694588 1697118	CF85IV/XF105 EURO 5 12AS2330TD	
HFP32609 (OLD NO: LQ2009)	1332609	M16 x 1,5mm M16 x 1,5mm M16 x 1,5mm H: 102 mm Ø63mm	
GFP20008 (OLD NO: LQ1059)	0910430	TGA 390, TGA 430, F 2000, TGS	
GFP90517	1690517 1797643 B444494209	DAF CF85IV XF95 XF105 XF106	
HFP51796	1851796	DAF PACCAR MX13 DIESEL ENGINE 12.9L 455HP	
HFP57668	1857668	DAF EURO6	

Click here return to list

台州蓝擎油泵有限公司
TAIZHOU LANQING OIL PUMP CO.,LTD

DPOP P/N	OEM	ENGINE/MODEL	PICTURE
GFP75624	1875624 1664490 1600031 1600068	PACCAR DAF CF75 XF EURO 4	
GFP11057	1811057 7018955154	DAF PACCAR MX13 DIESEL ENGINE 12.9L 455HP	

Click here return to list

address：Puqing industrial zone,damaiyu,yuhuan,taizhou,zhejiangprovince,China
Phone：+86 18167070375
Name：MR.JARED 谢先生
Email：sale@tzdpop.com

Our Parts are not original but perfectly interchangable with the O.E.M ones. All original equipment manufacturer's names, numbers, symbols and descriptions used in this catalogue are for reference purposes only
Specialized in production of oil pump fuel pump water pump and filter housing

DPOP P/N	OEM	ENGINE/MODEL	PICTURE
GFP39993 (OLD NO: LQ1037)	7421539993 7420441871 7420769469 7420440372	FH12 FL12 FM12 NH12	
GFP67551 (OLD NO: LQ1038)	7421067551 7421067955 7420749646	Magnum Dxi 12 VBCI INT 1-4	
GFP97341 (OLD NO: LQ1039)	7420997341 7485103778 7421476011	C-Truck D-Truck Kerax / 8x4 / Dxi 11 / Dxi 13 K-Truck Magnum Dxi 13 Premium PR Premium TR T-Truck	
GFP70831 (OLD NO: VFP011)	7421683947 04909040 04907180 04906031 04904427	Caesar GBH / TBH Midlum Dxi 5/7 Midlum Security / Mids MRAP Premium Dxi 7 PT Pindad Sherpa 3 / Light	
GFP20028 (OLD NO: LQ1049)	7485137854 5001863917	KERAX MIDLUM PREMIUM PUNCHER	

Click here return to list

台州蓝擎油泵有限公司
TAIZHOU LANQING OIL PUMP CO.,LTD

DPOP P/N	OEM	ENGINE/MODEL	PICTURE
GFP20035 (OLD NO: LQ1047)	5010284792	MAGNUM (1996/04 - 2000/05)	
GFP20036 (OLD NO: LQ1048)	0440020036	AE MAGNUM 390/430/470 MAGNUM E-TECH 400/440/480 SISU 6X4 TRPC 50T	
GFP11352 (OLD NO: VFP001)	7420459247 7420518337 7420524154 7420917999 7421125492 7421211878 7421260524 7421511352	RENAULT	
GFP20116 (OLD NO: VFP002)	7420798525 7420853715 7420864638 7420883469 7421019945 7421620116	RENAULT	
HFP07026 (OLD NO: LQ2003)	5010481001	RENAULT	
HFP12930 (OLD NO: LQ2008)	5010412930 H14K01 5010477420	M16 x 1,5mm CLOSED M16 x 1,5mm H: 102 mm Ø63mm	

Click here return to list

台州蓝擎油泵有限公司
TAIZHOU LANQING OIL PUMP CO.,LTD

DPOP P/N	OEM	ENGINE/MODEL	PICTURE
HFP17193 (OLD NO: LQ2005)	51125017193 51125017171	D2876 D2840	
	7420838388	Magnum DXi 12	
GASKET	7403964833	RENAULT	
OP58237 (OLD NO: LQ1020)	7420758237	Premium PR Premium TR	
OP36639 (OLD NO: LQ1021)	7421736639 7420835230 (26,3 mm)	C-Truck Kerax Kerax 8x4 Kerax DXI 11 K-Truck Premium PR Premium TR	
OP24906 (OLD NO: LQ1022)	7420824906 7421370410 (44 mm)	C-Truck Kerax Dxi 13 K-Truck Magnum Dxi 13 T-Truck	

Click here return to list

台州蓝擎油泵有限公司
TAIZHOU LANQING OIL PUMP CO.,LTD

DPOP P/N	OEM	ENGINE/MODEL	PICTURE
OP31107 (OLD NO: LQ1023)	7401521900	Magnum Dxi 12 Premium PR Premium TR	
OP31107A (OLD NO: LQ1023A)	7401673452	Magnum Dxi 12 Premium PR Premium TR	
OP01657 (OLD NO: LQ1075)	7420567034 7421730437 7422196494	Midliner Midlum D/C/K/T Kerax DXi 11 Kerax DXi 13	
OP97140 (OLD NO: LQ1017A)	7408170261 7422397140	MAGNUM (2005/03 - X)	
FH91245 (OLD NO: LQ2016)	7421088114 7420786164 7420591245	MIDLUM II DXI 5/7 Euro4/5/6	
FH91250 (OLD NO: LQ2016A)	7420591268 MD5760DTV30RCR02	MIDLUM II DXI 5/7 Euro4/5/6	

Click here return to list

台州蓝擎油泵有限公司
TAIZHOU LANQING OIL PUMP CO.,LTD

DPOP P/N	OEM	ENGINE/MODEL	PICTURE
FH60498 (OLD NO: LQ2017)	7421462808 MD57160	KERAX DXI 11/13	
FH51277 (OLD NO: LQ2017A)	7421462811 7420951277	KERAX DXI 11/13	

台州蓝擎油泵有限公司
TAIZHOU LANQING OIL PUMP CO.,LTD

Click here return to list

address：Puqing industrial zone,damaiyu,yuhuan,taizhou,zhejiangprovince,China
Phone：+86 18167070375
Name：MR.JARED 谢先生
Email：sale@tzdpop.com

IVECO
依维柯

Our Parts are not original but perfectly interchangable with the O.E.M ones. All original equipment manufacturer's names, numbers, symbols and descriptions used in this catalogue are for reference purposes only
Specialized in production of oil pump fuel pump water pump and filter housing

DPOP P/N	OEM	ENGINE/MODEL	PICTURE
GFP20028 (OLD NO: LQ1049)	5001863917	Kerax Midlum Premium	
GFP40125 (OLD NO: LQ1051)	504140125 500396487 5006025245 5006026221	STRALIS	
GFP66263 (OLD NO: LQ1050)	500334097 504066263	POWERSTAR EUROTECH STRALIS	
GFP42261	500342261 MEC-DIESEL 340250	IVECO	
GFP67725	504067725 MEC-DIESEL #340120	IVECO	

Click here return to list

台州蓝擎油泵有限公司
TAIZHOU LANQING OIL PUMP CO.,LTD

DPOP P/N	OEM	ENGINE/MODEL	PICTURE
GFP66200	504066200 500328248 D38969/48 MEC-DIESEL 340260	IVECO	
GFP82846	5801982846 MEC-DIESEL 38968/49	IVECO	
Development	504129158 B444491011	IVECO	
FH92165 (OLD NO: LQ2019)	504192165	IVECO	
FH92159 (OLD NO: LQ2019A)	504192159	IVECO	
FH10524 (OLD NO: LQ2023)	5801510524	IVECO	

Click here return to list

台州蓝擎油泵有限公司
TAIZHOU LANQING OIL PUMP CO.,LTD

DPOP P/N	OEM	ENGINE/MODEL	PICTURE
FH10519 square (OLD NO: LQ2023A)	5801510519	IVECO	
FH10519S circular (OLD NO: LQ2023B)	5801510519	IVECO	
FH57910	5801957910	IVECO	
FH99334 (OLD NO: LQ2023C)	5801699334	IVECO	
FH74408 (OLD NO: LQ2026)	42550973	IVECO	
GFP34097	500334097 504066263 38968/48	IVECO STRALIS EUROTECH CASE/NEW HOLLAND F4AE0684K F3AE9685A F3AE9687A F3AE9687B F3AE9687C ASTRA HD8	

Click here return to list

台州蓝擎油泵有限公司
TAIZHOU LANQING OIL PUMP CO.,LTD

DPOP P/N	OEM	ENGINE/MODEL	PICTURE
GFP66200A	504066200 500328248 D38969/48	IVECO STRALIS CURSOR F2BE0681 A/B/C/D/E/F CURSOR 8 F2BE0681 F2BE3681	
GFP396266	500396266	CURSOR 8/10/13 F3BE/F3AE	
GFP36180	504336180 38985/45		
GFP36179	504336179 38986/45		
GFP42261A	500342261 D38966/45	IVECO STRALIS CURSOR Iveco Eurotech F2BE0681 A/B/C/D/E/F ASTRA HD8	
GFP29158	504129158 B444491011	IVECO New Holland	

Click here return to list

address：Puqing industrial zone,damaiyu,yuhuan,taizhou,zhejiangprovince,China
Phone：+86 18167070375
Name：MR.JARED 谢先生
Email：sale@tzdpop.com

Our Parts are not original but perfectly interchangable with the O.E.M ones. All original equipment manufacturer's names, numbers, symbols and descriptions used in this catalogue are for reference purposes only
Specialized in production of oil pump fuel pump water pump and filter housing

DPOP P/N	OEM	ENGINE/MODEL	PICTURE
GFP20035 (OLD NO: LQ1047)	0440020035	MACK EE9/E-TECH MACK E-TECH MIDR 06.24.65 A46/B46/C46	
GFP20036 (OLD NO: LQ1048)	332GC45	MACK E7/E6 E-Tech	
GFP02497	25502497 322GC510M 322GC512M	MACK MODELS W/11.9L--6 MACK AC/E7/EM7	

台州蓝擎油泵有限公司
TAIZHOU LANQING OIL PUMP CO.,LTD

Click here return to list

address：Puqing industrial zone,damaiyu,yuhuan,taizhou,zhejiangprovince,China
Phone：+86 18167070375
Name：MR.JARED 谢先生
Email：sale@tzdpop.com

Our Parts are not original but perfectly interchangable with the O.E.M ones. All original equipment manufacturer's names, numbers, symbols and descriptions used in this catalogue are for reference purposes only
Specialized in production of oil pump fuel pump water pump and filter housing

DPOP P/N	OEM	ENGINE/MODEL	PICTURE
GFP70831 (OLD NO: VFP011)	04909040 04907180 04906031 04904427 04904425 04902084 04900513	TCD 2013 L04 4V TCD 2013 L06 4V	
GFP11352 (OLD NO: VFP001)	04503576 04258843 04252948 04282358 04288617 02113757 02113557 02113803	BF6M1013E BF4M2012/C BF6M2012/C TD4L2013 2V TCD4L2012 2V TCD4L2013 2V Agrotron 108, 118, 120, 128, 130, 150	
GFP20116 (OLD NO: VFP002)	04507514 04288823 04290594 04290596 04294704 04294706 04297075	BF6M1013 BF6M2013 TCD4L2012 2V/4V TCD4L2013 2V/4V TCD6L2012 2V/4V TCD6L2013 2V/4V TCD4.1 L4	
GFP87244 (OLD NO: VFP003)	02111628 02112671 02113230 02113752 02900396 04195631 04198727 04204052	BF4M1013 BF6M1013 BF4M1012 BF6M1012	
GFP15763 (OLD NO: VFP004)	02111283 02111634 02112558 02112672 02113753 02113799 02113812 04207013 04297377 04503572	BF4M1012/E/EC BF6M1012/E/EC BF6M1013/E/EC/ECP/FC BF4M2012/C BF6M2012/C	

Click here return to list

台州蓝擎油泵有限公司
TAIZHOU LANQING OIL PUMP CO.,LTD

DPOP P/N	OEM	ENGINE/MODEL	PICTURE
GFP26501 (OLD NO: VFP005)	02111298 02111299 02111635 02112559 02112673 02113425	BF4M1012/E/EC BF6M1012/E/EC BF6M1013/E/EC/ECP/FC BF4M2012/C BF6M2012/C	
GFP84586 (OLD NO: VFP006)	04503575 02112675 02113756 02113802 02113815	BFM1013 TCD4l/6l20132V TCD4l/6l20122V	
GFP65735 (OLD NO: VFP007)	04296790 04294711 04294708 04290599 04290499 04296912	TCD4L/6L2013 2V TCD4L/6L2012 2V	
GFP80697 (OLD NO: VFP008)	04296791 04294712 04294715 04290598 04290498	TD4L2013 2V TCD4L2012 2V TCD4L2013 2V	
GFP50006	01340668	KHD DEUTZ	
GFP20072	04261277 04263067 0440020072		

台州蓝擎油泵有限公司
TAIZHOU LANQING OIL PUMP CO.,LTD

Click here return to list

DPOP P/N	OEM	ENGINE/MODEL	PICTURE
GFP20084	04263070 0440020084	Deutz TCD 2015 V8	
GFP20085	04263069 0440020085 2445110005	Deutz TCD 2015 V6	

台州蓝擎油泵有限公司
TAIZHOU LANQING OIL PUMP CO.,LTD

Click here return to list

address：Puqing industrial zone,damaiyu,yuhuan,taizhou,zhejiangprovince,China
Phone：+86 18167070375
Name：MR.JARED 谢先生
Email：sale@tzdpop.com

底特律柴油公司
(Detroit Diesel)

Our Parts are not original but perfectly interchangable with the O.E.M ones. All original equipment manufacturer's names, numbers, symbols and descriptions used in this catalogue are for reference purposes only
Specialized in production of oil pump fuel pump water pump and filter housing

DPOP P/N	OEM	ENGINE/MODEL	PICTURE
GFP37686 Metric Or inch Size (OLD NO: VFP021)	23502921 23505245 23517845 23532981 23537686 R23537686 R23517845 R23532981 R23505245 R23518610	Pre EGR S50 & S60 8.5L/11L/12.7L/14L	
GFP35540 (OLD NO: VFP031)	23535207 23535540 R23535540 E23535540 R23535207	DETROIL DIESEL S60 SERIES EPA04 EGR 12.7L 14L MV6E/HV6E 2004-2006 (On-Hwy) 2.64 cc/rev	
GFP36661	R23536661 23536661	DETROIL DIESEL HP2 TL 56C S60 SERIES 12.7L/14L EGR	
GFP36459	R23536459 R23532874 R23531248 E23532874 E23536459	DETROIL DIESEL	
GFP50010	A0040911601	DETROIL DIESEL DD13, DD15 INTERNATIONAL MAXXFORCE 13	

台州蓝擎油泵有限公司
TAIZHOU LANQING OIL PUMP CO.,LTD

Click here return to list

DPOP P/N	OEM	ENGINE/MODEL	PICTURE
GFP99560 (OLD NO: VFP020)	5199560 5199562 5134705 5108064 5134715 5146341 5198874 L	53/71/92, Std. L.H. 353, 453, 6V53, 8V53 271, 371, 471, 671	
GFP99561	5199561 5197769 R	53/71/92, Std. R.H. 6V71, 8V71, 6V92, 8V92' 353, 453, 6V53, 8V53, 271, 371, 471, 671	
GFP23754 (OLD NO: VFP032)	23523754 E23523754 R23523754	DD13/DD15/DD16 Pre-EGR S50&S60 (Off-Hwy)series 8.5L/11.0L/12.7L/14.0L	
GFP35723	23535723 E23535723 R23535723	60 Series	
GFP25323	23525323 23525306	60 Series 2.12 cc/rev	
GFP22408	23507409 23522408	DIESEL 1994-2001 S50 & S60 EGR 11.0L 12.7L 14.0L 2.12 cc/rev	

Click here return to list

台州蓝擎油泵有限公司
TAIZHOU LANQING OIL PUMP CO.,LTD

DPOP P/N	OEM	ENGINE/MODEL	PICTURE
GFP18610	23518610 23518614 23511815	Detroit Series	
GFP35722	23535722	Detroit Series	
GFP99734	5199734 5113778 5146342	DETROIL DIESEL 53/71/92 12V71/16V71/6V92/8V92/12 V92/16V92	
GFP99735	5199735 5146703	DETROIL DIESEL 53/71/92 12V71/16V71/6V92/8V92/12 V92/16V92	
GFP06221	23506221	DETROIL DIESEL V149 SERIES	
GFP05559	23505559	DETROIL DIESEL V149 SERIES	

Click here return to list

台州蓝擎油泵有限公司
TAIZHOU LANQING OIL PUMP CO.,LTD

DPOP P/N	OEM	ENGINE/MODEL	PICTURE
GFP05775	R23505775	DETROIL DIESEL MTU V149 SERIES	
GFP11328	23511328	DETROIL DIESEL MTU V149 SERIES	
GFP23514	R8923514 5101816 5101817 5104486	DETROIL DIESEL MTU V149 SERIES	
GFP26549	23526549	DETROIL DIESEL MTU 12V2000 RMP 1900	
GFP26550	MTU X53608200005 MTU 5360910201 MTU 0001197043 23526550	DETROIL DIESEL MTU 16V2000G65 MTU 16V4000M70 R1237M36	
ADP18333	R23518333 AP80071 E23518333 R23518333 23511710	Series 50/60 8.5L, 12.7L, 14L 1994-2002 (On/Off Hwy)	

Click here return to list

台州蓝擎油泵有限公司
TAIZHOU LANQING OIL PUMP CO.,LTD

DPOP P/N	OEM	ENGINE/MODEL	PICTURE
ADP23998	23523998 E23523998 R23523998 23520391 AP80072	Detroit Series 60 1994-2002 On Highway 1994-2004 Off Highway 12.7L 14.0L	
ADP29322	23529322 23529303 AP80073 23529322 680373 R23529322	1994-2002 (On/Off Hwy 2006 and Later (On Hwy) Series 60 12.7L, 14L	
ADP24000	R23524000 AP80074 E23518333 R23524000 045008125	Series 50/60 8.5L, 12.7L, 14L 1994-2002 (On/Off Hwy) 1994-2004 (Off Hwy)	

Click here return to list

address：Puqing industrial zone,damaiyu,yuhuan,taizhou,zhejiangprovince,China
Phone：+86 18167070375
Name：MR.JARED 谢先生
Email：sale@tzdpop.com

Our Parts are not original but perfectly interchangable with the O.E.M ones. All original equipment manufacturer's names, numbers, symbols and descriptions used in this catalogue are for reference purposes only
Specialized in production of oil pump fuel pump water pump and filter housing

DPOP P/N	OEM	ENGINE/MODEL	PICTURE
OP2F071 (OLD NO: LQ1033)	T418992 4132F071 4225294M1 4225294V1	1104A/C/D 1103A/B/C/D	
OP2F072 (OLD NO: LQ1034)	4132F072 T418991 4225295M1	1103A/B/C/D	
OP2F073 (OLD NO: LQ1035)	4132F073 4225296M1	1103A/B/C/D	
OP2F081 (OLD NO: LQ1036)	T410626 T419939 4132F081 4132F076 4132F075 4132F074 4132F068	1106A/C/D	
OP19006 (OLD NO: LQ1091)	T407944 T419006	1206E-E70TTA	

Click here return to list

台州蓝擎油泵有限公司
TAIZHOU LANQING OIL PUMP CO.,LTD

DPOP P/N	OEM	ENGINE/MODEL	PICTURE
OP11864 (OLD NO: LQ1090)	T411864	1204E-E44TA MK/ML 1204F-E44TA MT/MU	
OP2F065 (OLD NO: LQ1078)	4132F065 4132F064 4132F063 4132F059	704-30T UC 704-30 UA	
OPK8265 (OLD NO: LQ1032)	U5MK8265	402F 403A/D/F 404C 103	
OPK8266 (OLD NO: LQ1032A)	U5MK8266	403C 404C 103 104	
OPK8267 (OLD NO: LQ1032B)	U5MK8267	403F 404F 403D 404D 403A	
OP2F012 (OLD NO: LQ1025)	4132F012 41314184 41314175 3640287M1	AT4.236 T4.236 LJ	

Click here return to list

台州蓝擎油泵有限公司
TAIZHOU LANQING OIL PUMP CO.,LTD

DPOP P/N	OEM	ENGINE/MODEL	PICTURE
OP2F051 (OLD NO: LQ1026)	4132F051 4132F046 4132F039 4132F035 4132F027 4132F025 3640908M91	1004	
OP2F043 (OLD NO: LQ1027)	4132F043 4132F028 4132F022 3637248M91 3638595M91	1006	
OP14182 (OLD NO: LQ1028)	41314182 41314061 41314054 41314038 3637470M91	1004-4 AA 4.236 LD A/LA/LE/LH 4.248 LF 4.2482 LG A4.212	
OP2F056 (OLD NO: LQ1029)	4132F056 4132F052 4132F045 4132F038 4132F034 4132F026 4132F024 3641794M91 4222282M91	1004	
OP2F057 (OLD NO: LQ1030)	4132F057 4132F044 4132F029 4132F023 3637241M91 3638596M91 3641171M91	1006	
OP2F067 (OLD NO: LQ1031)	4132F067	1106C-E60TA VK 3056 3056E	

Click here return to list

台州蓝擎油泵有限公司
TAIZHOU LANQING OIL PUMP CO.,LTD

DPOP P/N	OEM	ENGINE/MODEL	PICTURE
OP2F041 (OLD NO: VFP014)	4132F041 4132F021 4132F014 4132F401 3637489M91	1004 4.236 LD 4.248 LF 4.2482 LG T4.236 LJ	
GFP64806 (OLD NO: LQ1060)	T400392 2641A307 2641A305 2641A302	4.318 1104D-E44T NH 1104D-E44TA NJ 1106D-E66TA PJ 1106C-E66TA PK	
GFP48611 (OLD NO: LQ1061)	KRP1721 KRP1679 KRP1555 CH10877	2506/2806 2806TAG1 2806TAG3 2506TAG1 2506TAG2 2506TAG3 2506TAG4	
WPW0085 (OLD NO: LQ3001)	U5MW0085	PERKINS	
WP16474 (OLD NO: LQ3002)	145016474	PERKINS	
WP17390 (OLD NO: LQ3003)	145017390	PERKINS	

Click here return to list

address：Puqing industrial zone,damaiyu,yuhuan,taizhou,zhejiangprovince,China
Phone：+86 18167070375
Name：MR.JARED 谢先生
Email：sale@tzdpop.com

Our Parts are not original but perfectly interchangable with the O.E.M ones. All original equipment manufacturer's names, numbers, symbols and descriptions used in this catalogue are for reference purposes only
Specialized in production of oil pump fuel pump water pump and filter housing

DPOP P/N	OEM	ENGINE/MODEL	PICTURE
GFP64806 (OLD NO: LQ1060)	2930249 4264806 47957315 293-0249 426-4806 10R-7671	C4.4/C6.6/3054C	
GFP23751 (OLD NO: LQ1060A)	2923751 292-3751	C6.6	
GFP48611 (OLD NO: LQ1061)	3848611 3166863 2959259 10R8713 20R1524 384-8611 316-6863 295-9259 190-3442	C12/C13/C15/C18	
GFP48612 (OLD NO: LQ1061A)	3848612 3166864 2313947 384-8612 316-6864 231-3947	C11/C13/C15/C16/C18	
GFP61006 (OLD NO: VFP013)	3261006 3186357 1782357 326-1006 318-6357 178-2357	C7/C9	

Click here return to list

台州蓝擎油泵有限公司
TAIZHOU LANQING OIL PUMP CO.,LTD

DPOP P/N	OEM	ENGINE/MODEL	PICTURE
GFP87285	3887285 388-7285	C10/C12	
GFP87286	3887286 20R1527 388-7286 20R-1527	CATERPILLAR	
GFP87287	3887287 3277024 20R1146 20R1528 388-7287 327-7024 20R-1528 20R-1146	CATERPILLAR	
GFP41244	3941244 2781885 20R1511 394-1244 278-1885 20R-1511	C13	
GFP41245	3941245 20R1523 394-1245 20R-1523	C15	
GFP41397	3941397 2862531 10R8714 394-1397 286-2531 10R-8714	C27/C32	

Click here return to list

台州蓝擎油泵有限公司
TAIZHOU LANQING OIL PUMP CO.,LTD

DPOP P/N	OEM	ENGINE/MODEL	PICTURE
GFP41398	3941398 3313635 20R0967 394-1398 331-3635 20R-0967	C27/C32	
GFP91950 (OLD NO: VFP034)	1491950 20R0962 149-1950	C30/C32 3408E/3412E	
GFP29612 (OLD NO: VFP033)	162-9612 1629612	3126B	
GFP13586	3713586 20R0822 20R-0822 371-3586	CATERPILLAR	
OP2F071 (OLD NO: LQ1033)	4132F071 225-8329 230-7578 298-5112 2258329 2307578 2985112	3054C 3054E C4.4	
OP2F072 (OLD NO: LQ1034)	4132F072 231-0141 447-8574 434-2200 2310141 4478574 4342200	CATERPILLAR	

Click here return to list

台州蓝擎油泵有限公司
TAIZHOU LANQING OIL PUMP CO.,LTD

DPOP P/N	OEM	ENGINE/MODEL	PICTURE
OP2F073 (OLD NO: LQ1035)	4132F073 4478575 447-8575	3054C C3.3	
OP2F081 (OLD NO: LQ1036)	T410626 3124545 312-4545 3738014 373-8014 4200454 420-0454 2935250 293-5250	C6.6 C7.1	
OP19006 (OLD NO: LQ1091)	T407944 3594002 359-4002 3298435 329-8435 4478576 447-8576	C4.4	
OP11864 (OLD NO: LQ1090)	374-7136 3747136 414-2200 4142200	C6.6 C7.1	
OP2F065 (OLD NO: LQ1078)	173-0141 1730141 153-0980 1530980	3034	
OPK8265 (OLD NO: LQ1032)	339-3016 3393016 313-2031 3132031 U5MK8265	3003 C1.1	

Click here return to list

台州蓝擎油泵有限公司
TAIZHOU LANQING OIL PUMP CO.,LTD

DPOP P/N	OEM	ENGINE/MODEL	PICTURE
OPK8266 (OLD NO: LQ1032A)	10000-42594 1000042594 915-172 915172 154-1676 1541676 297-3050 2973050 U5MK8266	SHIBAURA N843-C, N843L, N844L-C, N844LT-C and N844T	
OPK8267 (OLD NO: LQ1032B)	10000-40991 1000040991 472-4718 4724718 339-3017 3393017 U5MK8267	CATERPILLAR	
OP2F012 (OLD NO: LQ1025)	7W-2554 4132F012 02/101612	CATERPILLAR	
OP2F051 (OLD NO: LQ1026)	6I-0253 02/200840 4132F051	CATERPILLAR	
OP2F041 (OLD NO: VFP014)	7C-3134 4132F041	CATERPILLAR	
OP14182 (OLD NO: LQ1028)	067-6925 02100061 41314182	CATERPILLAR	

Click here return to list

台州蓝擎油泵有限公司
TAIZHOU LANQING OIL PUMP CO.,LTD

DPOP P/N	OEM	ENGINE/MODEL	PICTURE
OP2F056 (OLD NO: LQ1029)	6I0912 02/200320 02/201050 02/200115	CATERPILLAR	
OP2F057 (OLD NO: LQ1030)	100-3717 02/201130 02/200389	CATERPILLAR	
OP2F067 (OLD NO: LQ1031)	216-8625 4132F067	CATERPILLAR	

Click here return to list

address：Puqing industrial zone,damaiyu,yuhuan,taizhou,zhejiangprovince,China
Phone：+86 18167070375
Name：MR.JARED 谢先生
Email：sale@tzdpop.com

Our Parts are not original but perfectly interchangable with the O.E.M ones. All original equipment manufacturer's names, numbers, symbols and descriptions used in this catalogue are for reference purposes only
Specialized in production of oil pump fuel pump water pump and filter housing

DPOP P/N	OEM	ENGINE/MODEL	PICTURE
GFP10001 (OLD NO: LQ1052)	7018955132	ZF	
GFP57014 (OLD NO: LQ1042A)	7018955161	ZF	
GFP95495 (OLD NO: LQ1042)	7018955150	ZF	
OP35879	1325302044 95535879	ZF ECOSPLIT 4 12S2130 12S213 12S2131 12S2330 12S233 12S2331 16S1831 16S1930 16S193 16S1931 16S1935 16S2230	
OP35569	1325302052 95006002	ZF ECOSPLIT 4 8S1630 8S1631 8S1830 8S1831 8S1833	

Click here return to list

台州蓝擎油泵有限公司
TAIZHOU LANQING OIL PUMP CO.,LTD

DPOP P/N	OEM	ENGINE/MODEL	PICTURE
OP30817 (OLD NO: LQ1002) 2 groove	1269202087 0002602790	1929/1932/1933/1934/LS1935/LS1530/LS1630/L1938/ LS1634/1938/1938S	
OP02078 (OLD NO: LQ1002A) 3 groove	1297202072 1526685	ZF 16S1300 16S1650 1900	
OP30135 (OLD NO: LQ1002B) 1 groove	0002600590 1269202104	AK6-90 5K90GP 5K90GPA 5K91GP 5K91GPA 5S90GP	
OP06204 (OLD NO: LQ1006)	1325303017	ZF	
OP35462 (OLD NO: LQ1001)	95535462 1315302121 1315302120	ZF	
OP35572 (OLD NO: LQ5002)	1325334013	ZF	

Click here return to list

台州蓝擎油泵有限公司
TAIZHOU LANQING OIL PUMP CO.,LTD

DPOP P/N	OEM	ENGINE/MODEL	PICTURE
OP31659 (OLD NO: LQ1101)	0501004549 1304203004 1304203008 95531659	ZF ECOMID 8S140IT 16S109	
OP31661 (OLD NO: LQ1101A)	0501004551 1304203007 1304203010 95531661	ZF ECOMID ECOSPLIT 8S180 8S2101BO6	
OP34889 (OLD NO: LQ1101B)	0501215228 0501215245 95534889	ZF ECOMID 9S1110 9S1310 9S1110 TD, 9S1110 TO, 9S1310	
OP31976 (OLD NO: LQ5001)	0073301229	ZF	

台州蓝擎油泵有限公司
TAIZHOU LANQING OIL PUMP CO.,LTD

Click here return to list

address：Puqing industrial zone,damaiyu,yuhuan,taizhou,zhejiangprovince,China
Phone：+86 18167070375
Name：MR.JARED 谢先生
Email：sale@tzdpop.com

Our Parts are not original but perfectly interchangable with the O.E.M ones. All original equipment manufacturer's names, numbers, symbols and descriptions used in this catalogue are for reference purposes only
Specialized in production of oil pump fuel pump water pump and filter housing

DPOP P/N	OEM	ENGINE/MODEL	PICTURE
GFP88866 (OLD NO: VFP012)	4088866 3973228 2872545 3677297 5476587	Cummins ISLe CUMMINS ISL9/QSL9	
GFP91782	5491782RX 5491145 5654005 5491782RX P5654005RM	CUMMINS ISX15	
GFP61704	5461704 4984541 4984546 2872834	CUMMINS ISX12	
GFP91154	5491154 5473199 5654011	CUMMINS ISLe 9.5	
GFP72620	2872620 2872618 5476588	CUMMINS ISL9.5	

台州蓝擎油泵有限公司
TAIZHOU LANQING OIL PUMP CO.,LTD

Click here return to list

DPOP P/N	OEM	ENGINE/MODEL	PICTURE
GFP20037	0440020037	ISUZU Various GMC Various	
GFP20052	0440020052 5600735584	VOLVO RENAULT	
GFP20051	0440020051	VOLVO PENTA	
GFP20053	0440020053	HONDA	
GFP20054	0440020054	MITSUBISHI	
GFP20055	0440020055	MITSUBISHI	

台州蓝擎油泵有限公司
TAIZHOU LANQING OIL PUMP CO.,LTD

Click here return to list

DPOP P/N	OEM	ENGINE/MODEL	PICTURE
GFP07242	4307242 4307238 4087997 4076753 4903531	CUMMINS QSK23 CM500 QSK23 CM2250 K109 KOMATSU HITACHI EX-1200-5DBH KOMATSU PC1250-7 D375A-5 SAA6D170E	
GFP07244	4307244 4088186 4062059 4009883 4001694 3417296	CUMMINS QSK60	
GFP07245	4307245 4088188 4010664	CUMMINS QSK QSK78	
GFP97670	2897670 4903530	CUMMINS QSK45	
GFP89431	4089431 4088848 4076574 348701 3348700 4024766 4076596	QSX15 ISX15 ISX 15	
GFP89163	4076856 4088847 4089163	CUMMINS ISX 2003-2010	

台州蓝擎油泵有限公司
TAIZHOU LANQING OIL PUMP CO.,LTD

Click here return to list

DPOP P/N	OEM	ENGINE/MODEL	PICTURE
GFP72833	2872833	CUMMINS XPI ISX/QSX12 EPA13 CM2150 CPL# 3724, 3765, 3937, 3938, 3939	
GFP07482 GFP07682	4307482 4307438	CUMMINS ISX15 QSX15 2011-2016	
GFP91146	5491146 315369	CUMMINS ISX12 CM2350 X102	
GFP54007	5654007	X15 CM2350 X123B X15 CM2350 X129B X15 CM2450 X134B	
GFP20111	0440020111 4989266 5262703	MAN TGL/TGM Lions D0834/6 Euro 5 CUMMINS KOMATSU	
GFP84545	3692468 2670421 2059884 1949141 117101 4984545	CUMMINS ISX15 CM2250 QSX15 CM2250 X115	

台州蓝擎油泵有限公司
TAIZHOU LANQING OIL PUMP CO.,LTD

Click here return to list

DPOP P/N	OEM	ENGINE/MODEL	PICTURE
GFP84541 GFP61704	3692580 3691304 3691299	CUMMINS ISX12 CM2350 X102s ISX15 2011-2016	
GFP89663	4089663 4089664 4088001	CUMMINS ISC/ISL8.3L 8.9L TIER 2	
GFP89074	4089074 4076878 4076877 4062618	CUMMINS 6CT/ISC/QSC8.3	

Click here return to list

address：Puqing industrial zone,damaiyu,yuhuan,taizhou,zhejiangprovince,China
Phone：+86 18167070375
Name：MR.JARED 谢先生
Email：sale@tzdpop.com

2026 NEW PRODUCT

Our Parts are not original but perfectly interchangable with the O.E.M ones. All original equipment manufacturer's names, numbers, symbols and descriptions used in this catalogue are for reference purposes only

Specialized in production of oil pump fuel pump water pump and filter housing

DPOP P/N	OEM	ENGINE/MODEL	PICTURE
OP35569	1325302052 1869862 42562885 81321110069	ZF DAF IVECO MAN	
OP36344		ZF ECOSPLIT 4	
OP35879	1325302044 7421317264	ZF RENAULT	
OP36343		ZF ECOSPLIT 4 12S2130 12S213 12S2131 12S2330 12S233 12S2331 16S1831 16S1930 16S193 16S1931 16S1935 16S2230	
OP80178 LQ1069B	4601800301 20180178	OM457LA/OM460LA	

OP80110 (OLD NO: LQ1071)	2055915 2028986 1888024 1500108	SCANIA	
OP80111 (OLD NO: LQ1076)	2105497 1860961 1730312	SCANIA	
OP80108 (OLD NO: LQ1077)	1888026 1494372 1440297 574390	SCANIA	
OP19006 (OLD NO: LQ1091)	T407944 T419006 3594002 329-8435 447-8576	PERKINS, CATERPILLAR	
OP11864 (OLD NO: LQ1090)	T411864 374-7136 414-2200	PERKINS, CATERPILLAR	
HFP97118A (OLD NO: VFP009A)	1694588 1697118 With oil pipe	CF85IV/XF105 EURO 5 12AS2330TD	
HFP51796	1851796	DAF	

HFP57668	1857668	DAF	
FH00432 (OLD NO: LQ2012)	22253541 21764964 21843947 23100067	VOLVO RENAULT	
FH00405 (OLD NO: LQ2013)	23100071 DRK00405	VOLVO RENAULT	
FH00860 (OLD NO: LQ2014)	21900860 21032642	VOLVO RENAULT	
GFP10002	9360700037 D9360700037	MERCEDES-BENZ DETROIT DIESEL	
GFP50006	01340668 1340668 0440050006	MERCEDES-BENZ DEUTZ	
GFP50003	51111037856 0445020264	MAN	

GFP20112	51121017145 0440020112	MAN	
GFP20015	51121017122 0910431	MAN DAF	
GFP20050	51121017131 0440020050	MAN D2840LE D2848LE	
GFP90517	1690517	DAF CF85IV XF95 XF105 XF106	
GFP75624	1875624 1664490 1600031 1600068	PACCAR DAF CF75 XF EURO 4	
GFP59884	2059884 2023957 315369 2894842	DC13 P G R T Truck	
GFP85876	2477223	DC13 P G R S Series	

GFP02497	25502497 322GC510M 322GC512M	MACK	
GFP20114	0440020114 0440020080	FAW Various FIAT Various YUCHA Machinery SFH Powertrain HOWO WP12 EURO 3 HYUNDAI	
GFP20115	0440020115 0440020081	SHAANXI FAW 6DL2 HOWO WP10 EURO 3/4	
GFP42261A	500342261 D38966/45	IVECO STRALIS CURSOR Iveco Eurotech F2BE0681 A/B/C/D/E/F ASTRA HD8	
GFP67725	504067725 MEC-DIESEL #340120	IVECO	
GFP29158	504129158 B444491011	IVECO New Holland	

台州蓝擎油泵有限公司
TAIZHOU LANQING OIL PUMP CO.,LTD

Click here return to list

address：Puqing industrial zone,damaiyu,yuhuan,taizhou,zhejiangprovince,China
Phone：+86 18167070375
Name：MR.JARED 谢先生
Email：sale@tzdpop.com

FUEL PUMP

Our Parts are not original but perfectly interchangable with the O.E.M ones. All original equipment manufacturer's names, numbers, symbols and descriptions used in this catalogue are for reference purposes only
Specialized in production of oil pump fuel pump water pump and filter housing

DPOP P/N	OEM	ENGINE/MODEL	PICTURE
GFP10001 (OLD NO: LQ1052)	36121016007 6624700294 KS00000001 7018955102 7018955132	MAN MERCEDES-BENZ ZF	
GFP10002	9360700037 D9360700037	MERCEDES-BENZ DETROIT DIESEL	
GFP50010	0040911501 A0040911601	MERCEDES-BENZ DETROIT DIESEL	
GFP50006	01340668 1340668 0440050006	MERCEDES-BENZ DEUTZ	
GFP50007	0440050007 F009D01978	Mechanical Gear Pump	

GFP50008	0440050008	Mechanical Gear Pump	
GFP20125 (OLD NO: VFP023)	0040911101 0040910801 0440020125 2445110780	MERCEDES-BENZ DETROIT DIESEL	
GFP20088 (OLD NO: VFP030)	6110900350 6110900250 6110900150 6110200035 0440020088	MERCEDES-BENZ	
GFP11401 (OLD NO: LQ1054)	0040910501 0040911401 0030917401 0030915701 0030919901 0040910401	MERCEDES-BENZ	
GFP10601 (OLD NO: LQ1053)	4570910601 4570910401	MERCEDES-BENZ	
GFP10101 (OLD NO: LQ1055)	4570910201 4570910101	MERCEDES-BENZ	
GFP50003	51111037856 0445020264	MAN	

GFP20112	51121017145 0440020112	MAN	
GFP20045 (OLD NO: LQ1056)	51121017139 0440020045	MAN	
GFP20049 (OLD NO: LQ1057)	51121017141 0440020049	MAN	
GFP20078 (OLD NO: LQ1058)	51121017148 51121017149 0440020078	MAN	
GFP20029	51121017146 0440020029	MAN	
GFP20008 (OLD NO: LQ1059)	51121017132 51121017125 51121017113 0910430 0440020008	MAN DAF Favorit	
GFP20050	51121017131 0440020050	MAN	

GFP39200 (OLD NO: LQ1041)	1339200	DAF	
GFP95495 (OLD NO: LQ1042)	1695495 1797650	DAF	
GFP57014 (OLD NO: LQ1042A)	1939435	DAF	
GFP90517	1690517	DAF	
GFP39549 (OLD NO: LQ1043)	1439549 0683694	DAF	
HFP83694 (OLD NO: LQ1043A)	0683694	DAF	
HFP97118 (OLD NO: VFP009)	1694588 1697118	DAF	

HFP51796	1851796	DAF	
HFP57668	1857668	DAF	
GFP59884	2059884 2023957 315369 2894842	SCANIA	
GFP85876	2485876 3063789 2477223 4384252 2856439 2836838	SCANIA	
GFP20128 (OLD NO: LQ1046)	1539298 1422449 0440020128	SCANIA	
GFP20129 (OLD NO: LQ1045)	1536255 1423952 0440020129 0440020058 0440020010	SCANIA	
GFP20130 (OLD NO: LQ1046A)	1532664 0440020130 0440020071	SCANIA	

GFP20143 (OLD NO: LQ1045A)	2009320 0440020143 0440020144	SCANIA	
GFP18142 (OLD NO: LQ1044)	1518142 1436301 1440235 570009	SCANIA	
GFP97341 (OLD NO: LQ1039)	20997341 8001860 KS00000002	VOLVO RENAULT ZF	
GFP35801	21635801 36 Teeth	VOLVO	
GFP14793	21114793 31 Teeth	VOLVO	
GFP39993 (OLD NO: LQ1037)	21539993	VOLVO	
GFP39988	21539988	VOLVO RENAULT	

GFP67551 (OLD NO: LQ1038)	21067551	VOLVO RENAULT	
GFP70831 (OLD NO: VFP011)	21683947 21231294 21086600 04909040 04907180 04906031 04904427	VOLVO RENAULT DEUTZ	
GFP11352 (OLD NO: VFP001)	21511352 21125492 04503576 04258843	VOLVO RENAULT DEUTZ	
GFP20116 (OLD NO: VFP002)	22905123 21620116 04507514 04288823	VOLVO RENAULT DEUTZ	
GFP87244 (OLD NO: VFP003)	23287244 20460253 02111628 02112671	VOLVO DEUTZ	
GFP15763 (OLD NO: VFP004)	21515763 20405711 02111283 02111634	VOLVO DEUTZ	
GFP26501 (OLD NO: VFP005)	20460251 20509128 02111298 02111299	VOLVO DEUTZ	

GFP84586 (OLD NO: VFP006)	21584586 21139287 04503575 02112675	VOLVO DEUTZ	
GFP65735 (OLD NO: VFP007)	22802475 21021484 04296790 04294711	VOLVO DEUTZ	
GFP80697 (OLD NO: VFP008)	20980697 22803123 04296791 04294712	VOLVO DEUTZ	
GFP20035 (OLD NO: LQ1047)	0440020035	MACK RENAULT	
GFP20036 (OLD NO: LQ1048)	0440020036	MACK RENAULT	
GFP02497	25502497 322GC510M 322GC512M	MACK	
GFP20028 (OLD NO: LQ1049)	7485137854 5001863917 0440020028	RENAULT IVECO DONGFENG	

GFP20114	0440020114 0440020080 M6000111176A38	FAW Various FIAT Various YUCHA Machinery SFH Powertrain HOWO WP12 EURO 3 HYUNDAI	
GFP20115	0440020115 0440020081 L4700111177A38	SHAANXI FAW 6DL2 HOWO WP10 EURO 3/4	
GFP40125 (OLD NO: LQ1051)	504140125 500396487 5006025245 5006026221	IVECO FORD	
GFP29158	504129158 B444491011	IVECO New Holland	
GFP66263 (OLD NO: LQ1050)	500334097 504066263	IVECO	
GFP42261	500342261 MEC-DIESEL 340250	IVECO	
GFP67725	504067725 MEC-DIESEL #340120	IVECO	

GFP66200	504066200 500328248 D38969/48 MEC-DIESEL 340260	IVECO	
GFP82846	5801982846 MEC-DIESEL 38968/49	IVECO	
GFP88866 (OLD NO: VFP012)	4088866	CUMMINS	
GFP91782	5491782RX 5491145 5654005 5491782RX P5654005RM	CUMMINS	
GFP84541 GFP61704	3692580 3691304 3691299	CUMMINS	
GFP91154	3401009 3800479 4955706	CUMMINS	
GFP72620	3000886 3801784 AR-45090	CUMMINS	

GFP48611 (OLD NO: LQ1061)	3848611 3166863 2959259 10R8713 20R1524 384-8611 316-6863 295-9259 190-3442	CATERPILLAR PERKINS FG-WILSON	
GFP48612 (OLD NO: LQ1061A)	3848612 3166864 2313947 384-8612 316-6864 231-3947	CATERPILLAR	
GFP87285	3887285 388-7285	CATERPILLAR	
GFP87286	3887286 20R1527 388-7286 20R-1527	CATERPILLAR	
GFP87287	3887287 3277024 20R1146 20R1528 388-7287 327-7024 20R-1528 20R-1146	CATERPILLAR	
GFP41244	3941244 2781885 20R1511 394-1244 278-1885 20R-1511	CATERPILLAR	
GFP41245	3941245 20R1523 394-1245 20R-1523	CATERPILLAR	

GFP41397	3941397 2862531 10R8714 394-1397 286-2531 10R-8714	CATERPILLAR	
GFP41398	3941398 3313635 20R0967 394-1398 331-3635 20R-0967	CATERPILLAR	
GFP61006 (OLD NO: VFP013)	3261006 3186357 1782357 326-1006 318-6357 178-2357	CATERPILLAR	
GFP29612 (OLD NO: VFP033)	162-9612 1629612	CATERPILLAR	
GFP91950 (OLD NO: VFP034)	1491950 20R0962 149-1950	CATERPILLAR	
GFP64806 (OLD NO: LQ1060)	2930249 T400392 10000-63876 4227404M91	CATERPILLAR PERKINS FG-WILSON MF	
GFP23751 (OLD NO: LQ1060A)	2923751 292-3751	CATERPILLAR	

GFP13586	3713586 20R0822 20R-0822 371-3586	CATERPILLAR	
GFP37686 Metric Or inch Size (OLD NO: VFP021)	23502921 23505245 23517845 23532981 23537686 R23537686 R23517845 R23532981 R23505245 R23518610	DETROIL DIESEL	
GFP35540 (OLD NO: VFP031)	23535207 23535540 R23535540 E23535540 R23535207	DETROIL DIESEL	
GFP36661	R23536661 23536661	DETROIL DIESEL	
GFP36459	R23536459 R23532874 R23531248 E23532874 E23536459	DETROIL DIESEL	
GFP99560 (OLD NO: VFP020)	5199560 5199562 5134705 5108064 5134715 5146341 5198874 L	DETROIL DIESEL	
GFP99561	5199561 5197769 R	DETROIL DIESEL	

GFP23754 (OLD NO: VFP032)	23523754 E23523754 R23523754	DETROIL DIESEL	
GFP35723	23535723 E23535723 R23535723	DETROIL DIESEL	
GFP25323	23525323 23525306	DETROIL DIESEL	
GFP22408	23507409 23522408	DETROIL DIESEL	
GFP18610	23518610 23518614 23511815	DETROIL DIESEL	
GFP35722	23535722	DETROIL DIESEL	
ADP46743	21146743 1675786	VOLVO	

ADP57186	21157186 20915058 20810755 20564240 20451412	VOLVO	
	20838388 8193986 20816480 20744444 20511839 20441702 3165996 85013115	VOLVO RENAULT	
	3165969 8148451 3964811 1677557	VOLVO	
HFP07350 (OLD NO: LQ2001)	0000907350 0000900212 H11K01	MERCEDES-BENZ	
HFP07350A (OLD NO: LQ2001A)	0000907350 0000900212 H11K01 Reinforcement ribs	MERCEDES-BENZ	
HFP00350 (OLD NO: LQ2002)	0010900350 H11K07	MERCEDES-BENZ	
HFP08650 (OLD NO: LQ2004)	0000908650 0000909250	MERCEDES-BENZ	

HFP06050 (OLD NO: LQ2006)	0000906050 0000900112	MERCEDES-BENZ	
HFP06050A (OLD NO: LQ2006A)	0000906050 0000900112 Reinforcement ribs	MERCEDES-BENZ	
HFP07026 (OLD NO: LQ2003)	51151507026 51121507024 51121507025 H11K02	MAN RENAULT	
HFP17193 (OLD NO: LQ2005)	51125017193 51125017171 H11K04	MAN RENAULT	
HFP50001 (OLD NO: LQ2007)	51121500000 51121500001 51121500002 M14 x 1.5mm	MAN	
HFP12930 (OLD NO: LQ2008)	5010412930 H14K01 5010477420	RENAULT	
HFP32609 (OLD NO: LQ2009)	1332609	DAF	

GFP20061	0440020061 511121017146 51121017147	MAN TGA TGL TGM	
GFP20111	0440020111 51121017151 4989266 21121017151	MAN TGL/TGM Lions D0834/6 Euro 5 CUMMINS KOMATSU	
GFP20092	0440020092 51121017152	MAN HOWO D08	
GFP20047	0440020047	VOLKSWAGEN Constellation Worker AGRALE-DEUTZ 8500/9500/MA/W9 FORD Cargo VOLVO VM	
GFP20019	0440020019 42543436	IVECO GENEF 6 TIER 2 CURSOR 9 GECURSOR 9 NEF 4 EURO 3/4/5 TIER 2/3/4	
GFP20101	0440020101 8097766 8097766	FIAT IVECO	
GFP20095	0440020095 42547619, 42559145, 99478143	IVECO CASE IH	

GFP20022	0440020022	IVECO Daily F1AT Ducato E0481C/A/B/M 2,3 JTD	
GFP20096	0440020096 6754711012 D5305811 0440020068	KOMATSU DONGFENG (DFAC)	
GFP20099	0440020099	FORD MTU SERIE 1600	
GFP20110	0440020110 0440020091	CUMMINS	
GFP20116	0440020116 D5305810	DONGFENG (DFAC)	
GFP20117	0440020117 0440020082 G21001111140A38	YUCHAI DIESEL	
GFP20118	0440020118	VOLVO VM 7B MWM NAVISTAR MAXXFORCE 4.8L 7.2L MAHINDRA MAXXFORCE 7.2L	

GFP20120	0440020120 5361106210	CUMMINS 6ISBe210, 4ISBe185, 6ISBe285	
GFP20121	0440020121	CUMMINS ISBE 4/6 FORD CARGO KIA Mohave CASE IH Various VOLKSWAGEN 8.150 9.150	
GFP20076	0440020076	VW VOLKSBUS (1987/01 - X) VW WORKER (1981/03 - X) MWM MAXXFORCE NAVISTAR	
GFP20059	0440020059	CUMMINS MMZ DAEWOO DOOSAN	
GFP20026	0440020026	CDC Various CUMMINS 5.9L 2003-2007 DODGE RAM 2500/3500	
GFP20030	0440020030	CUMMINS, SISU, FENDT VALTRA BC6500 BC7500 CDC Various	
GFP20077	0440020077 32G6107200	CUMMINS,MITSUBISHI	

GFP20090	0440020090 0445020070 4941173 6271711110 LDFA0445	CUMMINS KOMATSU LUCAS ELECTRICAL	
GFP20108	0440020108	CHEVY GMC DURAMAX LBZ/LMM 6.6L	
GFP20109	0440020109 0440020070	CUMMINS 6.7L DODGE Ram	
GFP20031	0440020031	VOLVO VOLVO PENTA KIA HYUNDAI	
GFP20033	0440020033	MWM 4.08TCA GM Chevrolet 2.8TDI VW LT28 LT35 LT46 2.8TDI, AGRALE DEUTZ Furgovan Marrua V5 V6 2.8/3.0	
GFP20034	0440020034	LDV Maxus 2.5 JEEP Liberty 2.8 LDV Maxus 2.5	
GFP20037	0440020037	ISUZU Various GMC Various	

GFP20052	0440020052 5600735584	VOLVO RENAULT	
GFP20051	0440020051	VOLVO PENTA	
GFP20053	0440020053	HONDA	
GFP20054	0440020054	MITSUBISHI	
GFP20055	0440020055	MITSUBISHI	
GFP20056	0440020056 0440020024	TOYOTA	
GFP20060	0440020133 0440020060 1111380CAT	JMC	

GFP20065	0440020065	Audi VW	
GFP20069	0440020069	ISUZU Various HUMMER Various GMC Sierra 6.6 D CHEVROLET Silverado Express 6.6D	
GFP20073	172045-2520 0440020073	ZEXEL MITSUBISHI	
GFP20074	0440020074	AUDI VOLKSWAGEN	
GFP20079	0440020079	AUDI VOLKSWAGEN	
GFP20105	0440020105	RANGE ROVER Evoque 2.2 NISSAN Cabstar 3.0 DONGFENG 3.0	
GFP20087	0440020087 0440020060	PIAGGIO Porter HYUNDAI KIA MG MITSUBISHI NISSAN RENAULT	

GFP20038	0440020038 8200765864	RENAULT	
GFP20039	0440020039 8200765865	RENAULT	
GFP20153	0440020153		
GFP20072	04261277 04263067 0440020072		
GFP20084	04263070 0440020084	Deutz TCD 2015 V8	
GFP20085	04263069 0440020085 2445110005	Deutz TCD 2015 V6	
GFP20077	MITSUBISHI 32G6107200 044002077	CUMMINS ISF 2.8 MITSUBISHI 2.8TD S3129T S3148T FORD 2.8TD DEUTZ 2.8TD	

GFP31566	453-1566 4531566		
GFP24927	DZ107853 DZ124927 RE533095 RE502974 RE66584	JOHN DEERE 7300, 7350, 7400	
GFP24926	DZ107852 DZ124926 RE540388 RE555457 RE569939	JOHN DEERE 9420R 9470R	
GFP20015	51121017122 0910431	MAN DAF	
GFP20044	0440020044	MAN D0834, ISUZU, OPEL ISUZU, OPEL Astra	
GFP11057	1811057 7018955154	DAF PACCAR MX13 DIESEL ENGINE 12.9L 455HP	
GFP62326	2562326 1745730 1614325 804670	SCANIA P, G, R, S series P,G,R,T-series (2004-2017)	

GFP34097	500334097 504066263 38968/48	IVECO STRALIS EUROTECH CASE/NEW HOLLAND F4AE0684K F3AE9685A F3AE9687A F3AE9687B F3AE9687C ASTRA HD8	
GFP66200A	504066200 500328248 D38969/48	IVECO STRALIS CURSOR F2BE0681 A/B/C/D/E/F CURSOR 8 F2BE0681 F2BE3681	
GFP07482 GFP07682	4307482 4307438	CUMMINS ISX15 QSX15 2011-2016	
GFP91146	5491146 315369	CUMMINS ISX12 CM2350 X102	
GFP54007	5654007	X15 CM2350 X123B X15 CM2350 X129B X15 CM2450 X134B	
GFP89663	4089663 4089664 4088001	CUMMINS ISC/ISL8.3L 8.9L TIER 2	
GFP20075	0440020075 FP/ZP26/L1S		

GFP99734	5199734 5113778 5146342	DETROIL DIESEL 53/71/92 12V71/16V71/6V92/8V92/12 V92/16V92	
GFP99735	5199735 5146703	DETROIL DIESEL 53/71/92 12V71/16V71/6V92/8V92/12 V92/16V92	
GFP06221	23506221	DETROIL DIESEL V149 SERIES	
GFP05559	23505559	DETROIL DIESEL V149 SERIES	
GFP05775	R23505775	DETROIL DIESEL MTU V149 SERIES	
GFP11328	23511328	DETROIL DIESEL MTU V149 SERIES	
GFP23514	R8923514 5101816 5101817 5104486	DETROIL DIESEL MTU V149 SERIES	

GFP26549	23526549	DETROIL DIESEL MTU 12V2000 RMP 1900	
GFP26550	MTU X53608200005 MTU 5360910201 MTU 0001197043 23526550	DETROIL DIESEL MTU 16V2000G65 MTU 16V4000M70 R1237M36	
GFP00028	MTU 52608100017 MTU 52608100028	MTU 12v4000, 16v4000	

Click here return to list

address：Puqing industrial zone,damaiyu,yuhuan,taizhou,zhejiangprovince,China
Phone：+86 18167070375
Name：MR.JARED 谢先生
Email：sale@tzdpop.com

OIL PUMP

Our Parts are not original but perfectly interchangable with the O.E.M ones. All original equipment manufacturer's names, numbers, symbols and descriptions used in this catalogue are for reference purposes only
Specialized in production of oil pump fuel pump water pump and filter housing

DPOP P/N	OEM	ENGINE/MODEL	PICTURE
OP80166 (OLD NO: LQ1007)	4571800401 4571800201 4571800001 5231801601 5231801101	MERCEDES-BENZ (43 mm)	
OP80160 (OLD NO: LQ1008)	5411800301 5411800201 5411800101 5411800001	MERCEDES-BENZ (43 mm)	
OP80121 (OLD NO: LQ1009)	4031801701 4031803301 4031800601 51051006133 51051006136 51051006132	MERCEDES-BENZ MAN	
OP80100 (OLD NO: LQ1009A)	4031802801 51051006135	MERCEDES-BENZ MAN (34 mm)	
OP80126 (OLD NO: LQ1009B)	4031802701 4031804501 51051006134 51051006155	MERCEDES-BENZ MAN	

OP80130 (OLD NO: LQ1010)	4231802501 4231802301 51051006279 51051006189	MERCEDES-BENZ MAN	
OP80101 (OLD NO: LQ1011)	51051006262 51051006288 51051006260 51051006252 51051006250	MAN	
OP80103 (OLD NO: LQ1070)	51051016008 51051016006 51051016004	MAN	
OP80164 (OLD NO: LQ1012)	9061801101 9061800801 9061800601 9061800401 9061800201	MERCEDES-BENZ	
OP80174 (OLD NO: LQ1069)	4571800601 4571800801	MERCEDES-BENZ	
OP80176 (OLD NO: LQ1069A)	5421800401 5421800801	MERCEDES-BENZ	
OP80177 (OLD NO: LQ1110)	5411800401 5421800701 5421800201 5421800101 5421800001	MERCEDES-BENZ	

OP20660 (OLD NO: LQ1100)	20140220660BF 81965010767 51051055000 51051040251 51051040234 51051035036	MAN D2066LF01-D2676LF14 EURO 3/4/5	
OP26760 (OLD NO: LQ1100A)	20140226760BF 51051035037 51051040244 51051040245 51051055002	MAN D2676LE EURO 4/5	
OP26761 (OLD NO: LQ1100B)	20140226761BF 51051035038 51051040233 51051040234 51051055000	MAN D2066LF01-D2676LF14 12.00- EURO 3/4/5	
OP80105 (OLD NO: LQ1013)	2209509 2028987 1448659 1888025 NEW MODEL (Ø37x15mm)	SCANIA	
OP80105A (OLD NO: LQ1013A)	1345719 OLD MODEL (Ø37x9mm)	SCANIA	
OP80110 (OLD NO: LQ1071)	2055915 2028986 1888024 1500108	SCANIA	
OP80111 (OLD NO: LQ1076)	2105497 1860961 1730312	SCANIA	

OP80108 (OLD NO: LQ1077)	1888026 1494372 1440297 574390	SCANIA	
OP80100 (OLD NO: LQ1072)	1887506 1369981 1318091 301473 225350 570319 570176	SCANIA	
OP80103 (OLD NO: LQ1014)	1402400 1402401 1322142 1318075 1102581 387591 366292 570180	SCANIA	
OP30040 (OLD NO: LQ1004)	194838 74530040	SCANIA	
OP30296 (OLD NO: LQ1005)	1426449 1120646 74530296	SCANIA	
OP79319 (OLD NO: LQ1064)	479319 1545119	VOLVO	
OP79317 (OLD NO: LQ1065)	479317 1545824	VOLVO	

OP77547 (OLD NO: LQ1066)	477547 471733	VOLVO	
OP67517 (OLD NO: LQ1067)	467517 422039	VOLVO	
OP78649 (OLD NO: LQ1015)	478649 478285 470343	VOLVO	
OP68351 (OLD NO: LQ1016)	468351 468023	VOLVO	
OP96953 (OLD NO: LQ1017)	22396953 20709848 8170465 85020296 85003151	VOLVO NEW MODEL	
OP97140 (OLD NO: LQ1017A)	22397140 8170261 3165222 85020301 85000831	VOLVO	
OP97170 (OLD NO: LQ1018)	22397170 21261593 8193737 1677293 1677050 85003155	VOLVO OLD MODEL	

OP11770 (OLD NO: LQ1019)	22411770 21708142 20553753 85020698 85013233	VOLVO	
OP58237 (OLD NO: LQ1020)	20758237 20569856 20518382 20405077 7420758237	VOLVO RENAULT	
OP36639 (OLD NO: LQ1021)	21736639 21778054 20835230 20570573 7421736639 7420835230	VOLVO RENAULT	
OP24906 (OLD NO: LQ1022)	20824906 20498514 7420824906 7421370410	VOLVO RENAULT	
OP31107 (OLD NO: LQ1023)	1521900 7401521900	VOLVO RENAULT	
OP31107A (OLD NO: LQ1023A)	1673452 1656267 1652663 7401673452	VOLVO RENAULT	
OP01657 (OLD NO: LQ1075)	20567034 21730437 22196494 7420567034 7421730437 7422196494	VOLVO RENAULT	

OP35462 (OLD NO: LQ1001)	95535462 042530599 1290962 5001842919 81329030261	ZF IVECO DAF RENAULT MAN	
OP30817 (OLD NO: LQ1002) 2 groove	1295202041 692203 8190359 81325630005 0002601290 5001831784	ZF DAF SCANIA IVECO MAN MERCEDES-BENZ RENAULT	
OP02078 (OLD NO: LQ1002A) 3 groove	1297202072 1526685	ZF DAF VOLVO IVECO MAN MERCEDES-BENZ RENAULT	
OP30135 (OLD NO: LQ1002B) 1 groove	1269202104 698226 7984036 0002600590 5000814483 81325630001	ZF DAF IVECO MERCEDES- BENZ RENAULT MAN	
OP31060 (OLD NO: LQ1003)	3892600690 0073301233	MERCEDES-BENZ ZF	
OP00790 (OLD NO: LQ1003A)	3892600790	MERCEDES-BENZ ZF	
OP31976 (OLD NO: LQ5001)	9452611033 9452611433 3892612433 0073301229	MERCEDES-BENZ ZF	

OP35572 (OLD NO: LQ5002)	1325334013 1831951 42562918 7421317977 81321030198	ZF DAF IVECO RENAULT MAN	
OP06204 (OLD NO: LQ1006)	1325303017 1831973 42562899 7421317355 33139-EV030	ZF DAF IVECO RENAULT HINO	
OP30534 (OLD NO: LQ1105)	3852600390	MERCEDES-BENZ ZF	
OP31659 (OLD NO: LQ1101)	0501004549 1268573 93192898 5001823794 81325630018 1-34150-074-0	ZF DAF IVECO RENAULT MAN ISUZU	
OP31661 (OLD NO: LQ1101A)	0501004551 93191265 0002601690 5001823971 81325630021	ZF IVECO MERCEDES-BENZ RENAULT MAN	
OP34889 (OLD NO: LQ1101B)	0501215228 0501215245	ZF ECOMID 9S1110 9S1310 9S1110 TD, 9S1110 TO, 9S1310	
OP35879	1325302044	ZF ECOSPLIT 4 12S2130 12S213 12S2131 12S2330 12S233 12S2331 16S1831 16S1930 16S193 16S1931 16S1935 16S2230	

OP35569	1325302052	ZF ECOSPLIT 4 8S1630 8S1631 8S1830 8S1831 8S1833	
OP04186 (OLD NO: LQ1024)	320/04186 32004186	JCB 3/4CX	
OP2F012 (OLD NO: LQ1025)	4132F012 3640287M1 7W-2554 913-304 361267 02/101612	PERKINS, MASSEY FERGUSON CATERPILLAR, F.G. WILSON HYSTER ,JCB	
OP2F051 (OLD NO: LQ1026)	4132F051 3640908M91 6I-0253 913-303 1306039 02/200840	PERKINS, MASSEY FERGUSON CATERPILLAR, F.G. WILSON HYSTER ,JCB	
OP2F043 (OLD NO: LQ1027)	4132F043 3637248M91 1318919	PERKINS, MASSEY FERGUSON HYSTER	
OP14182 (OLD NO: LQ1028)	41314182 3637470M91 067-6925 913-302 161500 02100061	PERKINS, MASSEY FERGUSON CATERPILLAR, F.G. WILSON HYSTER ,JCB	
OP2F056 (OLD NO: LQ1029)	4132F056 3641794M91 6I0912 930-366 02/200320	PERKINS, MASSEY FERGUSON CATERPILLAR, F.G. WILSON JCB	

OP2F057 (OLD NO: LQ1030)	4132F057 3637241M91 100-3717 913-305 1382484 02/201130	PERKINS, MASSEY FERGUSON CATERPILLAR, F.G. WILSON HYSTER ,JCB	
OP2F067 (OLD NO: LQ1031)	4132F067 4225034M1 216-8625	PERKINS, MASSEY FERGUSON CATERPILLAR	
OP2F041 (OLD NO: VFP014)	4132F041 3637489M91 7C-3134 293177A1	PERKINS, MASSEY FERGUSON CATERPILLAR CAS IH	
OP2F065 (OLD NO: LQ1078)	4132F065 153-0980	PERKINS, CATERPILLAR	
OPK8265 (OLD NO: LQ1032)	U5MK8265 339-3016 02/630210	PERKINS, CATERPILLAR JCB	
OPK8266 (OLD NO: LQ1032A)	U5MK8266 297-3050 02/630890	PERKINS, CATERPILLAR JCB	
OPK8267 (OLD NO: LQ1032B)	U5MK8267 339-3017 02/634768	PERKINS, CATERPILLAR JCB	

OP2F071 (OLD NO: LQ1033)	T418992 4132F071 4225294M1 4225294V1 447-8572 915-821 02/202485	PERKINS, MASSEY FERGUSON CATERPILLAR, F.G. WILSON JCB	
OP2F072 (OLD NO: LQ1034)	4132F072 T418991 4225295M1 447-8574 10000-00551	PERKINS, MASSEY FERGUSON CATERPILLAR, F.G. WILSON	
OP2F073 (OLD NO: LQ1035)	4132F073 4225296M1 447-8575 10000-00100	PERKINS, MASSEY FERGUSON CATERPILLAR, F.G. WILSON	
OP2F081 (OLD NO: LQ1036)	T410626 T419939 4132F081 4132F076 312-4545 373-8014	PERKINS, CATERPILLAR	
OP19006 (OLD NO: LQ1091)	T407944 T419006 3594002 329-8435 447-8576	PERKINS, CATERPILLAR	
OP11864 (OLD NO: LQ1090)	T411864 374-7136 414-2200	PERKINS, CATERPILLAR	
OP91310 OP5555	15000191310 15100298310 15100302410 15100302510	BALTACLOGL BMC VOITH DIWA UOVA VERSIONE PER DIWA.3E	

OP55300 OP85310	836855300 836855300, V836855300, 5AP836855300, 162000070745	NEW HOLLAND T7500 T7510, T7520, T7530, T7540, T7550, TVT135, TVT145, TVT155, TVT170, TVT190, TVT195,	

Click here return to list

address：Puqing industrial zone,damaiyu,yuhuan,taizhou,zhejiangprovince,China
Phone：+86 18167070375
Name：MR.JARED 谢先生
Email：sale@tzdpop.com

FUEL FILTER HOUSING

Our Parts are not original but perfectly interchangable with the O.E.M ones. All original equipment manufacturer's names, numbers, symbols and descriptions used in this catalogue are for reference purposes only
Specialized in production of oil pump fuel pump water pump and filter housing

DPOP P/N	OEM	ENGINE/MODEL	PICTURE
FH00404 (OLD NO: LQ2010)	21900852 21023287 without hole	VOLVO RENAULT MACK	
FH00391 (OLD NO: LQ2011)	21023285 21870628 with hole	VOLVO RENAULT MACK	
FH00447 (OLD NO: LQ2011B)	21870635 21336013 20509138 with hole big pressure	VOLVO RENAULT MACK	
FH00562 (OLD NO: LQ2011A)	22035823 21168827 21088503	VOLVO RENAULT	
FH00432 (OLD NO: LQ2012)	22253541 21764964 21843947 23100067	VOLVO RENAULT	

FH00405 (OLD NO: LQ2013)	23100071 DRK00405	VOLVO RENAULT	
FH00860 (OLD NO: LQ2014)	21900860 21032642	VOLVO RENAULT	
FH70641 (OLD NO: LQ2015)	21870641 21032638 21041291	VOLVO RENAULT	
FH91245 (OLD NO: LQ2016)	20591265 21088114 7421088114 7420786164	VOLVO RENAULT	
FH91250 (OLD NO: LQ2016A)	20591266 21088121 7420591268	VOLVO RENAULT	
FH10708 (OLD NO: LQ2018)	11110708 Without thermostat valve	VOLVO	
FH10702 (OLD NO: LQ2018A)	11110702 With thermostat valve	VOLVO	

LQ2018B	MD57160R10RCR06	VOLVO	
FH60498 (OLD NO: LQ2017)	7421462808 MD57160	RENAULT	
FH51277 (OLD NO: LQ2017A)	7421462811 7420951277	RENAULT	
FH92165 (OLD NO: LQ2019)	504192165	IVECO	
FH92159 (OLD NO: LQ2019A)	504192159	IVECO	
FH10524 (OLD NO: LQ2023)	5801510524	IVECO	
FH10519 square (OLD NO: LQ2023A)	5801510519	IVECO	

FH10519S circular (OLD NO: LQ2023B)	5801510519	IVECO	
FH57910	5801957910	IVECO	
FH99334 (OLD NO: LQ2023C)	5801699334	IVECO	
FH74408 (OLD NO: LQ2026)	0004774408 42550973	MERCEDES-BENZ IVECO	
FH74508 (OLD NO: LQ2025)	0004774508 4004770108 R90-MER-01 WITH HEATER	MERCEDES-BENZ	