广州斯和德货运代理有限公司
GUANGZHOU SPEED INT'L FREIGHT FORWARDING CO.,LTD



Company Profile

Guangzhou Speed International Freight Forwarding Co., Ltd.,NVOCCNo.:MOC-NV11880 , being major agent of shipping companies, ensuring stable capacity. With over 20 years of rich experience and resource advantages in Sino-African logistics, we have established a wide-ranging transportation network covering the major countries and regions of the African continent. We own more than 20,000 square meters of warehouses, covering areas such as Johannesburg, Durban, Luanda, Tema, Maputo, and Dakar.

We provide our clients with diversified, flexible, and efficient logistics solutions; offering one-stop, customized, end-to-end supply chain services for domestic and international clients; significantly reducing enterprise operating costs, accelerating transportation times, and enabling our partner companies to achieve greater commercial value. Guangzhou Speed Int'l Freight Forwarding Co., Ltd innovates in supply chain management, strengthens domestic and international cooperation, upholds the principle of honest cooperation and common development, continuously seeks change and innovation, strives to lead the era, and looks forward to becoming a strategic partner for development in various industries, working together for a win-win future!

Contact Us

FLOOR18 ,GUANGZHOU INTERNATIONAL ELECTRONICS TOWER ,YUE XIU DISTRICT, GUANGZHOU,CHINA

+86 186 6609 7380

marketing@chinafricashipping.com

WCAID:141162

WhatsApp

Wechat

Specialized Services

Out of Gauge Container/Break Bulk Cargo/Dangerous Goods.

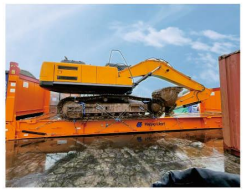







EXPERTISE &INTEGRITY & SECURITY

广州斯和德货运代理有限公司
GUANGZHOU SPEED INT'L FREIGHT FORWARDING CO.,LTD

20+ years Leading Experience of China-Africa shipping

www.chinafricashipping.com



广州斯和德货运代理有限公司

GUANGZHOU SPEED INT'L FREIGHT FORWARDING CO.,LTD



Strength

Cost effective
Adhering to the concept of simple, transparent, and reasonable charges.

Experience
Years of focus on African logistics services, abundant experience, and diverse practical cases.

Service
Many years of service, constantly monitoring the progress of goods, ensuring the safety of goods, and rapid shipment; using a system for convenience and efficiency.

Safety
Professional export customs declaration and clearance, with dedicated warehouse managers overseas monitoring goods 24 hours to ensure safety.

Main Business

Sea Freight

- Booking agency services for major shipping lines (MSK/CMA-CGM/COSCO/HPL/ZIM/ONE, etc.).
-Affordable and attentive full container load (FCL) and less than container load (LCL) services for African sea freight, with fast operational efficiency.
- Door-to-door clearance and tax paid services to countries such as Angola, Ghana, South Africa, Mozambique, Gambia,etc., ensuring safe and prompt delivery of goods to specified destinations.
-Specialized services including nationwide Out of Gauge Container/Break Bulk Cargo/Dangerous Goods/ open-top container services,offering comprehensive and refined one-stop agency services.
-Bulk cargo vessel services with real-time tracking, proactive feedback, and professional services.

Air Freight

With a professional prospective, we provide safe, fast, and efficient air freight services for domestic and international clients. Leveraging the advantages of airports in Shenzhen, Guangzhou, Hong Kong, Shanghai, Ningbo, Beijing, etc., our routes cover major international airports worldwide, providing you with professional services.

Warehousing

With 20 years of experience in international warehousing services, Speed International has warehouses and truck services in Johannesburg, Durban, Luanda, Tema, Maputo, Dakar, and other locations. With advantageous geographical locations, we can better connect with port distribution centers, improve cargo turnover efficiency, and reduce logistics costs.

Representative Cases

1. From Nansha to Luanda, large equipment (excavators) transported safely and efficiently via OOG container.
2. Bulk cargo from China to West Africa, with color steel coils transported by bulk cargo vessel, arriving safely and perfectly meeting the client's requirements for maximizing efficiency and minimizing costs.
3. Engineering tender projects from China to West Africa, providing one-stop intimate services including route design, freight consultation, and cost accounting.
4. Despite the surge in export volume during holidays and tight capacity, the process was efficiently completed in just 5 days, ensuring timely shipment of goods.
5. Import of iron ore from West Africa to China, with smooth completion of the entire process including remote container pickup and adjustment, thanks to close collaboration and meticulous planning.

Company Vision:

To become a creator of the cross-border logistics industry ecosystem in China, empowering peers to achieve their dreams.

Company Mission:

To create business value for customers and help Chinese export enterprises go global.

Company Values:

Safety and speed, integrity and win-win cooperation, pioneering and innovation, hard work and progress, gratitude and dedication, unity and advancement.

Company Orientation:

To provide safe and fast comprehensive logistics solutions for Chinese export enterprises to Africa.