JLL

RUBBER TRACK

*Create our future*

# JLL RUBBER TRACK

CREATEN ON 2003

Jiangxi Jinlilong Rubber track Co., Ltd. specializes in the research and development, design, production and sales of rubber track,It is one of the well-known enterprises in the domestic rubber track industry.JLL was Founded in 2003, the company is located in Shanggao Industrial Park, Jiangxi P.R. It covers an area of more than 500 acres and employs nearly 700 people. Now JLL has the production capacity of more than 700,000 rubber tracks，which has won the "Single National manufacturing champion cultivation enterprise" for many consecutive years. The product category covers "construction track, agricultural track, special mechanical rubber track (suitable for snow vehicles, no-marking rubber track, All-terrain tracked vehicle, military transport vehicles, forest fire prevention vehicles, etc.), rubber pad， etc.

JLL with continuous R&D and innovation, stable and high-quality products, excellent customer service, is not only popular in the national market, but is also exported to Europe, North America, Japan, South Korea, Southeast Asia and other countries or areas, widely favored by customers at home and abroad and is highly praised. There are offers of many national and foreign famous agricultural machinery, construction machinery production enterprises to establish and maintain long-term stable cooperative relation






## TO BE THE WORLD'S MOST INFLUENTIAL TRACK MANUFACTURER

致力成为全球最具影响力的
履带制造商

江西金利隆橡胶履带股份有限公司专业从事橡胶履带的研发、设计、生产和销售，是国内橡胶履带行业知名企业之一。公司成立于 2003 年，位于江西上高工业园区，现有占地面积 500 多亩，员工近 700 人，现已具备 70 万条橡胶履带的生产能力，连续多年获得“国家单项冠军培育企业”。产品类别涵盖“工程履带、农机履带、特种机械橡胶履带（雪地车辆、彩色特种性能橡胶履带、全地形履带式车辆、军用运输车、森林防火车辆等）、橡胶履带块”等。

公司凭借持续的研发创新、稳定且高品质的产品、优质的客户服务，不仅热销国内市场，也远销欧洲、北美、日韩、东南亚等国家或地区，广受海内外客户的青睐与好评。与众多国内外知名农业机械、工程机械生产企业建立并保持了长期稳定的合作关系。

***1 National standard***
1项国家标准

***Two national honors***
2项国家级荣誉

***Two provincial technology platforms***
2个省级技术平台

***23 R&D patents***
23项研发专利

***22 years experience in R & D, design and production of rubber tracks***
22年橡胶履带研发、设计、生产经验。

***Products are sold in more than 60 countries. More than 10,000 users use Jinlilong tracks***
60+国家 10000+用户

**JLL** 22 years

Together with our partners,
we grow and create greater value




## OVERSEAS MARKET

Products are sold to more than 60 countries around the world.
Sales in North America, Europe, Asia in Japan, South Korea,
Southeast Asia and other countries leading
产品销往全球60多个国家。
在北美、欧洲、亚洲的日本、韩国、东南亚等国销量领先







# MILESTONES
发展历程

## 2003

郑友直先生带领其团队在中国江西创立“金利隆”，秉承“坚守诚信，互惠互利，共同成长”价值观，开辟了国内橡胶履带市场。

Mr. Youzhi Zheng led his team to establish "Jinlilong" in Jiangxi, China. Adhering to the values of "integrity first, mutual benefits & growing together", opened up the domestic market of rubber track.

## 2007

在企业成立 5 周年之际，销售额突破 1 亿元。

At the fifth anniversary of the estab-lishment of the enterprise, the sales exceeded CNY 100million.

## 2013

“金利隆”商标被评为“中国 驰名商标”。

In2013,“JLL”brand was awarded “China 's well- known trademark”.

## 2015

公司扩大生产规模，建设新厂，全面引进先进设备、升级生产线，年生产量突破 40 万条。

JLL expanded the production scale, built a new factory, comprehensively introduced advanced equipment, upgraded the production line, the annual output exceeded 400,000 pieces.

## 2018

金利隆销售市场遍及 40 个国家及地区，凭借先进的工艺，可靠的质量，赢得了客户好评。

LL sales market covers 40 countries and regions, with advanced technolo-gy, reliable quality, won the customer's praise.

## 2020

金利隆进行股份制改革，开启发展新篇章 .

JLL carried out stockholding system reforms，open a new chapter of development.

## 2025

金利隆引进科学管理理念，全面建设成信息化，数字化工厂。至今已获得 20 多项专利发明 ，产量超 70 万条。销售市场遍布全球 60 多个国家。

In 2025,JLL introduction of scientific management concept ,comprehensive construction into information, digital factory. So far, it has obtained more than 20 patents,the output exceeds 700,000 pieces. Sales markets in more than 60 countries.

JLL












# ADVANCED PRODUCTION EQUIPMENT

## 先进的生产设备

1. **Vulcanization machine**
   硫化机
2. **Automatic steel wire winding equipment**
   自动钢丝缠绕设备
3. **Rubber extruder machine**
   胶料挤出机
4. **Internal mixer**
   密炼机
5. **Steel core processing equipment**
   铁齿处理设备
6. **Preform machine**
   预成型机

| | | | |
|---|---|---|---|
| | 1 | 1 | 1 |
| 2 | 3 | | |
| | 4 | 5 | 6 |



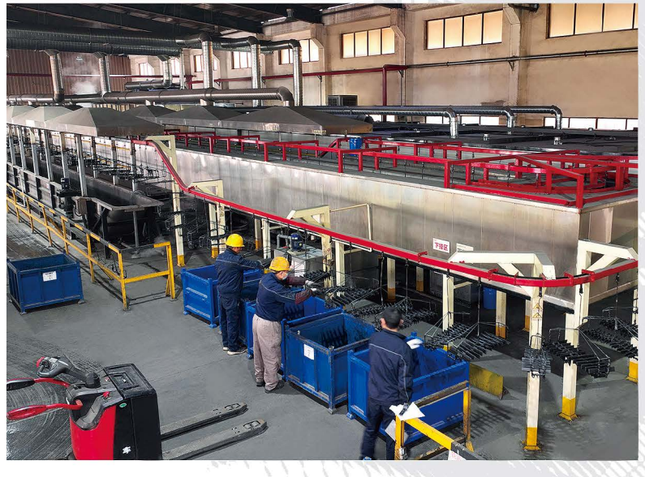




JLL







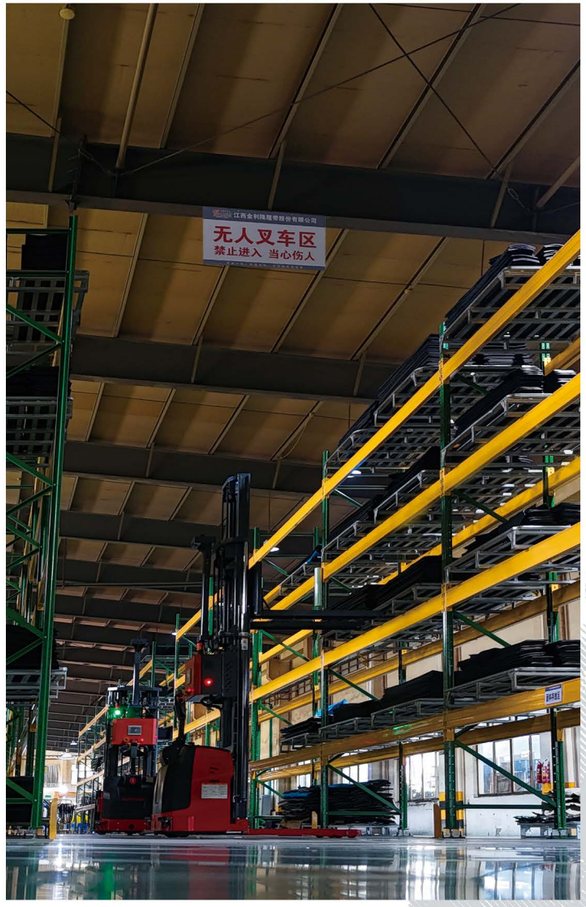




# ADVANTAGE

整体优势



**Mold Warehouse**
模具仓
**Material Warehouse**
原料仓
**Product Warehouse**
成品仓
**Intelligent Stereoscopic Warehouse**
智能化立体库
**Laboratory**
实验室
**Comprehensive Test Field**
综合测试场

## TYPE OF PRODUCTION

产品种类

品种多样，规格齐全，现已拥有数百种型号、数千种规格的产品，可广泛配套农业机械、工程机械、运输机械、雪地机械等诸多机械领域.
Diverse varieties, complete specifications, can be supporting most agricultural machine, construction machine, transportation machinery, snow machinery, and many other machines.

## R&D AND TECHNOLOGY INNOVATION ABILITY

研发和技术创新能力

成熟的研发体系，拥有经验丰富的研发团队，具备橡胶履带自主研发、设计的能力。
建立了配方数据库，根据不同工况环境、开发不同的橡胶配方。产品性能、质量、使用寿命等均能满足客户的多样化需求。
Established a mature R & D system, with experienced R & D team, with independent R & D,and designcapacity of rubber tracks.

Establish a perfect rubber formula database.According to the different working environment of the tracks, the development of different rubber formula.The product performance, quality and service life can meet the diversified needs of customers.

## QC SYSTEM

质量控制体系

完善的质量控制体系和一系列技术规范，并通过了ISO9001质量保证体系认证。在供应商选择、原材料采购和入厂检验、产品开发、生产控制、产品检验、售后服务等方面都制定了严格的质量控制标准。
Perfect quality control system and passed the ISO9001 quality assurance system certification. Established strict quality control standards in supplier selection, raw material procurement and inspection, product development, production control, product inspection, after-sales service and so on.

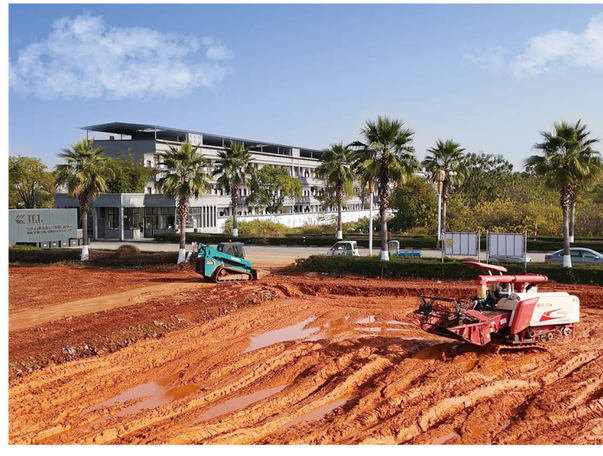

JLL

# MAIN PRODUCTS
主营产品

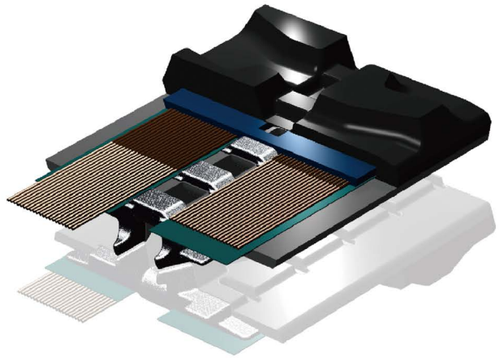

工程履带
**CONSTRUCTION RUBBER TRACK**

农机履带
**AGRICULTURE TRACK**

特殊机械履带
**SPECIAL MECHANICAL TRACKS**

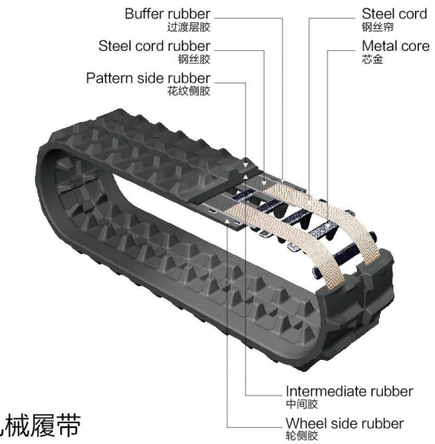


橡胶块
**RUBBER PAD**



# MAIN PRODUCTS
主营产品

工程履带
**CONSTRUCTION RUBBER TRACK**



**产品特点**
**Product features**

规格齐全、花纹种类多样，适用不同工况环境，承重高，耐磨、耐切割、减震、降噪、优秀的牵引力等。
Complete specifications,many patterns, suitable for different working conditions, high bearing, wear resistance, cutting resistance, shock absorption, noise reduction, excellent traction force, etc.

**适用领域**
**Applicable fields**

小挖，钻机，装载机，运输车等
Mini excavators, drilling RIGS,transport vehicles, etc

# MAIN PRODUCTS
主营产品

## 农机履带
## AGRICULTURE TRACK



**产品特点**
**Product features**

公司农机履带型号规格齐全、花纹种类多样，适用于水田、旱田等不同田地环境，农田通过性和保护性好，耐刺穿、防撕裂性能优异
Complete specifications,many patterns, Suitable for paddy field, dry field and other different field environment. excellent puncture resistance and tear resistance, etc.

**适用领域**
**Applicable fields**

联合收割机、旋耕机、微耕机、玉米收割机等。
Combine harvester, rototiller, corn harvester, etc.

## 特殊机械履带
## SPECIAL MECHANICAL TRACKS

### 全地形橡胶履带
### All-terrain rubber track



全地形橡胶履带，全路面通过性好，抓地力强，适用于机械转移需求较多的场景，如全地形履带式车辆、军用运输车、森林防火车辆等。

All-terrain rubber track, with good all-terrain trafficability and strong grip, is suitable for scenes with more mechanical transfer needs, such as all-terrain tracked vehicles, military transport vehicles, forest fire vehicles, etc.

### 雪地机械车辆
### snow machine rubber track



主要应用于雪地车辆，花纹结构防滑，适用于雪地、冰冻路面，防滑、耐低温。

Mainly used in snow vehicles, pattern structure skid, suitable for snow, frozen road surface, skid resistance, low temperature resistance.

### 灰色无痕履带
### non-marking rubber track



彩色特种性能橡胶履带，适用于食品行业、海上油田作业、室内作业等对环保要求较高的工作环境，质量轻，行走无痕迹，保护地面。

Suitable for food industry, offshore oil field operation, indoor operation and other high environmental protection requirements of the working environment, light quality, walking without trace, protect the ground.

# MAIN PRODUCTS
主营产品

## 橡胶块
## RUBBER PAD



**产品特点**
**Product features**

由橡胶与金属板复合而成，分为螺栓式、链条式等类型，加装于钢质履带表面，用以减轻路面损伤，承重高，易装卸。
It is made of rubber and metal plate, divided into bolt type, chain type and other types, and mounted on the surface of steel track。 reduce road damage, high load bearing, easy to load and unload.

**适用领域**
**Applicable fields**

钢质履带工程车辆。
Steel tracked construction vehicle.



履带花块图
## RUBBER TRACK PATTERN

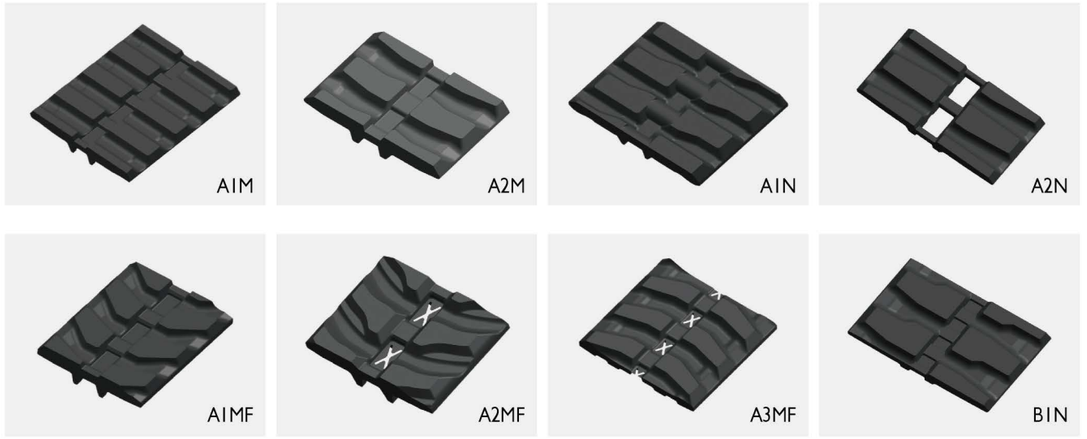

履带花块图
# RUBBER TRACK PATTERN


CMF


CP


EM


CCP


CDM


CDMX


CDMXX

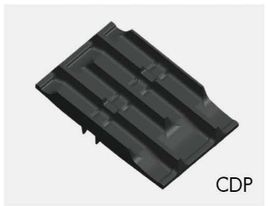
CDP


CDPX


LM


LMF


LN


SMF


SN


TN


V1MF


V2MF


YM


WM


YMF

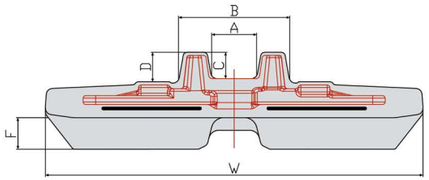


工程履带技术参数
# CONSTRUCTION TRACK CATALOGUE

| 规格型号 specification | 芯金类型 iron core type | A | B | C | D | F | 花纹类型 pattern |
|---|---|---|---|---|---|---|---|
| 100×60P | A | 16.6 | 56 | 25 | 24 | 15 | LMF |
| 100×60ZA | A | 18 | 54 | 24 | 24 | 10 | YN |
| 110×60W | A | 18 | 56 | 23 | 23 | 15 | YN |
| 110×60WP | A | 18 | 54 | 25 | 25 | 14 | YN |
| 120×84 | A | 19 | 56 | 31 | 27 | 30 | AMF |
| 120×84W | A | 25 | 64 | 31 | 27 | 23 | AMF |
| 150×60 | A | 18 | 55 | 25 | 24.5 | 14 | YN |
| 150×60L | A | 20 | 55 | 25 | 24.5 | 14 | YN |
| 150×72 | A | 23 | 66 | 23 | 24 | 15 | AMF |
| 150×72C | A | 23 | 66 | 23 | 24 | 15 | LM |
| 150×72ME | A | 23 | 64 | 28 | 28 | 18 | SN |
| 160×60A | A | 18 | 54 | 24 | 23.5 | 13 | YMF |
| 160×60FJ | A | 23 | 55 | 24 | 24 | 15 | AMF |
| 160×60M | A | 18 | 45 | 24 | 22.5 | 15 | YN |
| 160×60SK | A | 21.5 | 59 | 26 | 27.2 | 13 | SMF |
| 160×72 | A | 23 | 68 | 29 | 29 | 15 | AMF |
| 160×72FJ | A | 23 | 60 | 28 | 28 | 15 | YN |
| 160×72S | A | 23 | 68 | 29 | 29 | 15 | YM |
| 170×72 | A | 23 | 64 | 29 | 27 | 22 | AMF |
| 180×60 | A | 23 | 60 | 28 | 26.5 | 13.5 | SN |
| 180×60A | A | 24 | 64 | 30 | 27.5 | 17 | YN |
| 180×60KR | A | 24 | 65 | 28.5 | 25 | 12.5 | YN |
| 180×60P | A | 23 | 60.5 | 29 | 27.5 | 20 | YN |
| 180×60SK | A | 17 | 57 | 23 | 24 | 15 | YN |
| 180×60SKS | A | 23 | 60 | 28 | 26.5 | 13.5 | SN |
| 180×60SKY | A | 16 | 105 | 29 | 25 | 15 | YN |
| 180×60SN | A | 23 | 60 | 25 | 25 | 21 | U |
| 180×72 | A | 23 | 63.4 | 27 | 26 | 17.3 | SMF |
| 180×72B | A | 23 | 64 | 28 | 27 | 17 | AMF |
| 180×72BS | A | 23 | 60 | 28.5 | 26 | 14.5 | AMF |
| 180×72C | A | 23 | 64 | 28 | 27 | 17 | CMF |
| 180×72E2 | A | 23 | 59.7 | 28.5 | 26 | 15 | VMF |
| 180×72K | B | 22 | 60 | 28 | 26 | 15 | A1MF |
| 180×72KS | B | 23.5 | 60 | 27.5 | 26 | 15 | AMF |
| 180×72LXK | A | 23 | 64 | 29 | 28 | 17 | YN |
| 180×72ME | A | 23 | 64 | 28 | 27 | 17 | SMF |
| 180×72MRY | A | 23 | 65.2 | 29 | 28.5 | 15 | SMF |
| 180×72P | A | 23 | 64 | 29 | 28 | 17 | YN |

工程履带技术参数
# CONSTRUCTION TRACK CATALOGUE

| 规格型号 specification | 芯金类型 iron core type | A | B | C | D | F | 花纹类型 pattern |
|---|---|---|---|---|---|---|---|
| 180×72R | D | 23 | 64 | 23 | 22 | 15 | AMF |
| 180×72S | A | 23 | 66 | 29 | 26 | 17 | LMF |
| 180×72SKS | A | 23 | 68 | 28 | 27 | 14 | YM |
| 190×72 | A | 26.4 | 70 | 27 | 25 | 15 | SMF |
| 200×72 | A | 27 | 80 | 28 | 31 | 15 | TN |
| 200×72A | A | 24 | 67 | 28 | 29 | 17 | YN |
| 200×72B | A | 23 | 68 | 28 | 27 | 15 | SMF |
| 200×72H | A | 24 | 65 | 30.5 | 29 | 18 | LM |
| 200×72HD | A | 24 | 62 | 28 | 25 | 18 | LMF |
| 200×72K | B | 23 | 64 | 28 | 24.5 | 15.5 | BN |
| 200×72KS | B | 23 | 62 | 26.5 | 23 | 13.5 | AMF |
| 200×72KY | B | 19 | 70 | 30 | 28 | 18 | AMF |
| 200×72ME | A | 23 | 64 | 24 | 23 | 15 | LM |
| 200×72P | A | 27 | 76 | 30 | 28 | 20 | AMF |
| 200×72SHA | A | 23.4 | 64 | 30 | 25.5 | 18 | BN |
| 200×72SKS | A | 24 | 68 | 29 | 29 | 15 | SMF |
| 200×72SN | A | 24 | 66 | 29 | 29 | 14 | EM |
| 200×72T | A | 24 | 68 | 29 | 29 | 15 | AMF |
| 230×101 | C | 25 | 76 | 23 | 29 | 19 | TN |
| 230×48 | C | 23 | 74 | 25 | 25 | 19 | BMF |
| 230×48J | D | 26.4 | 73 | 17 | 19.5 | 19 | B2MF |
| 230×48JS | D | 26.4 | 69 | 17 | 19.5 | 16.5 | BMF |
| 230×48K | D | 23 | 68 | 23 | 20 | 19 | BMF |
| 230×48KJ | D | 26 | 66 | 20 | 19 | 15.5 | BMF |
| 230×48S | C | 24 | 70 | 25 | 23 | 18 | BMF |
| 230×72 | A | 23 | 76 | 30 | 26.3 | 18 | LM |
| 230×72E | A | 23 | 74 | 30 | 25.5 | 17 | VMF |
| 230×72EH | A | 23 | 76 | 42 | 37.5 | 35 | V2MF |
| 230×72J | D | 24 | 64 | 32 | 30 | 16 | A3MF |
| 230×72JS | D | 24 | 64 | 30 | 28 | 16 | AMF |
| 230×72L | A | 23 | 76 | 30 | 26.3 | 18 | LM |
| 230×72S | A | 24 | 73 | 30 | 25.5 | 17 | LM |
| 230×72SN | A | 24 | 62 | 29 | 30 | 16 | EM |
| 230×72T | B | 23 | 72 | 30 | 29 | 15 | LM |
| 230×72Y | B | 23 | 72 | 30 | 29 | 18 | AM |
| 230×96 | C | 24 | 74 | 22 | 22 | 21 | LN |
| 230×96S | C | 24 | 74 | 22 | 24 | 21 | BMF |
| 250×47 | D | 25 | 68 | 24.3 | 20.5 | 20 | SMF |

| 规格型号 specification | 芯金类型 iron core type | A | B | C | D | F | 花纹类型 pattern |
|---|---|---|---|---|---|---|---|
| 250×47S | D | 26 | 66 | 25 | 20.5 | 18 | SMF |
| 250×48.5 | D | 22 | 68 | 22 | 19 | 18.5 | B1P |
| 250×48.5K | D | 25 | 66 | 20 | 20 | 20 | LMF |
| 250×48.5S | D | 22 | 68 | 22 | 20 | 18 | BP |
| 250×52.5 | C | 30 | 83.4 | 23 | 21 | 23 | B1MF |
| 250×52.5K | D | 30 | 83.8 | 23 | 21 | 22 | LM |
| 250×52.5S | C | 30.8 | 82 | 23 | 23 | 18 | BMF |
| 250×55.5 | D | 30.7 | 83 | 22 | 26.5 | 22 | BMF |
| 250×72 | A | 23 | 76 | 29.5 | 27 | 18 | LM |
| 250×72C | A | 22.9 | 74.1 | 30 | 25 | 20 | CMF |
| 250×72P | A | 25 | 76 | 29 | 27.5 | 21.5 | LMF |
| 250×72S | A | 23 | 66 | 29 | 27.5 | 21.5 | LMF |
| 250×72SN | A | 23 | 64 | 30 | 30 | 21 | EM |
| 250×72T | A | 23 | 76 | 30 | 26 | 20 | AMF |
| 250×72Z | A | 23 | 79 | 30 | 25 | 20 | WM |
| 250×96 | D | 25 | 67 | 21 | 17 | 22 | BN |
| 260×109 | C | 29 | 86 | 26 | 29 | 16 | AM |
| 260×55.5 | D | 30.6 | 76.8 | 22 | 26.5 | 17 | B2P |
| 260×96 | C | 24 | 76 | 24 | 20 | 22 | AN |
| 270×90 | A | 44 | 112 | 31 | 33 | 30 | YN |
| 280×106 | D | 30 | 80 | 29 | 29 | 26 | AMF |
| 280×72 | A | 25 | 78 | 30 | 24 | 22 | AN |
| 280×72SP | A | 23.5 | 73 | 30 | 25.5 | 22 | AMF |
| 280×90KP | A | 38 | 79.5 | 36 | 27 | 38 | YN |
| 300×109K | D | 28 | 86 | 24 | 28 | 20 | LM |
| 300×109N | C | 30 | 78 | 27 | 28 | 22 | BMF |
| 300×109W | C | 40 | 90 | 27.5 | 29 | 22 | LN |
| 300×52.5K | D | 30 | 87 | 28 | 27 | 21 | BMF |
| 300×52.5N | C | 30 | 80 | 22 | 18 | 24 | BMF |
| 300×52.5NS | C | 30 | 78 | 25 | 20 | 19 | B3MF |
| 300×52.5R | D | 30 | 86 | 24 | 20 | 24 | BMF |
| 300×52.5RS | D | 31 | 84 | 23.5 | 20.5 | 18.5 | BMF |
| 300×52.5SR | D | 40 | 92 | 24 | 21 | 23 | BMF |
| 300×52.5W | C | 40 | 92 | 23 | 22.5 | 19 | BMF |
| 300×52.5WK | D | 40 | 92 | 24 | 21 | 23 | BMF |
| 300×52.5WKS | D | 40 | 86 | 23 | 21 | 18 | BMF |
| 300×52.5WS | C | 40 | 88 | 23 | 22.5 | 19 | BMF |
| 300×53 | D | 34 | 86 | 26 | 21 | 21 | BMF |

工程履带技术参数
# CONSTRUCTION TRACK CATALOGUE

| 规格型号 specification | 芯金类型 iron core type | A | B | C | D | F | 花纹类型 pattern |
|---|---|---|---|---|---|---|---|
| 300×53S | D | 32 | 83 | 26 | 21 | 17 | BMF |
| 300×55 | C | 30 | 82 | 26 | 26 | 23 | BMF |
| 300×55.5 | D | 30 | 82 | 23 | 27 | 23 | BP |
| 300×55.5S | D | 32 | 84 | 23 | 26.5 | 20 | BP |
| 300×55Y | D | 29 | 81.7 | 22 | 27 | 24 | LM |
| 300×55YS | D | 29 | 80 | 22 | 27 | 21 | BMF |
| 300×72 | A | 23 | 80 | 40 | 37 | 20 | LM |
| 300×72C28 | A | 23.5 | 79 | 30 | 25.5 | 22.5 | AN |
| 300×72ME | A | 22 | 78 | 29 | 26 | 22 | LM |
| 300×72N7 | A | 24 | 74 | 33 | 28 | 25 | TM |
| 300×72S | A | 23 | 80 | 40 | 37 | 20 | TN |
| 300×72SN | A | 23 | 68 | 30 | 30 | 16 | EM |
| 300×72SNN | A | 24 | 65.5 | 28.5 | 29 | 19 | EM |
| 300×84 | A | 22 | 60 | 32 | 29 | 30 | CDM |
| 320×100 | A | 28 | 82 | 32 | 25 | 26 | TN |
| 320×100W | A | 40 | 82 | 34 | 25.5 | 25 | TN |
| 320×100WME | A | 40 | 80 | 34 | 25.5 | 25 | LM |
| 320×106 | D | 32 | 82 | 27 | 26 | 23 | LN |
| 320×106S | D | 32 | 82 | 27 | 27 | 20 | LN |
| 320×52.5 | C | 30 | 80 | 22 | 17 | 20 | B1N |
| 320×54 | C | 30 | 82 | 22 | 17 | 20 | BN |
| 320×84 | A | 45 | 104 | 45 | 40 | 28 | CMF |
| 320×84B | A | 47 | 96 | 45 | 33 | 23.5 | BMF |
| 320×84C | A | 48 | 98 | 48 | 34 | 25 | CMF |
| 320×84N | A | 48 | 98 | 48 | 36 | 25 | CMF |
| 320×86 | B | 39 | 86 | 42 | 29 | 35 | AM |
| 320×86A | A | 48 | 100 | 48 | 39 | 24 | CMF |
| 320×86AB | A | 48.2 | 99.5 | 47.6 | 35.9 | 23.8 | BP |
| 320×86B | B | 37 | 86 | 42 | 29 | 27 | CMF |
| 320×86C | B | 38 | 85 | 42 | 28.2 | 26 | CMF |
| 320×86N | B | 37 | 93 | 44 | 31 | 25 | CMF |
| 320×86Q | A | 48 | 100 | 48 | 39 | 24 | CMF |
| 320×86SB | B | 39 | 86 | 42 | 29 | 35 | AM |
| 320×86Z | A | 48 | 98.7 | 48 | 36 | 24 | WM |
| 320×90A | A | 38 | 90 | 31 | 25 | 25 | AM |
| 320×90AH | A | 38 | 87 | 44 | 38 | 25 | A1M |
| 320×90E | A | 38 | 90 | 44 | 38 | 27 | AM |
| 320×90S | A | 38 | 86 | 48 | 34 | 30 | AM |

| 规格型号 specification | 芯金类型 iron core type | A | B | C | D | F | 花纹类型 pattern |
|---|---|---|---|---|---|---|---|
| 320×90SH | A | 38 | 94 | 68 | 54 | 30 | AM |
| 320×90SK9 | B | 38 | 86 | 48 | 34 | 30 | AM |
| 350×100 | A | 45 | 112 | 45 | 48 | 27 | AM |
| 350×109 | A | 39 | 96 | 22 | 27 | 25 | A2N |
| 350×52.5 | C | 40 | 90 | 24 | 23 | 23 | LMF |
| 350×54.5 | D | 39 | 88 | 26 | 26 | 23 | TMF |
| 350×56 | C | 39 | 90 | 26 | 18 | 25 | BMF |
| 350×56R | D | 39 | 88 | 26 | 26 | 25 | BMF |
| 350×72.5B | D | 50 | 118.7 | 26 | 22 | 20 | BMF |
| 350×72.5S | C | 38 | 98 | 23 | 25 | 23 | AMF |
| 350×72KM | A | 22 | 78 | 29 | 26 | 22 | AM |
| 350×73Y | D | 46.5 | 115 | 25 | 24 | 24 | BP |
| 350×75.5 | D | 40 | 102 | 23 | 25 | 19 | BP |
| 350×75.5S | D | 40 | 102 | 23 | 25 | 19 | BP |
| 370×107 | D | 38 | 92 | 26 | 26 | 24 | AM |
| 380×86KU | A | 48 | 100 | 48 | 39 | 24 | BMF |
| 400×107 | D | 38 | 92 | 29 | 28 | 25 | AM |
| 400×107K | D | 38 | 92 | 29 | 28 | 25 | AM |
| 400×142 | C | 44 | 118 | 32 | 31 | 30 | AM |
| 400×142K | D | 30 | 90 | 32 | 28 | 30 | AM |
| 400×142KS | D | 30 | 88 | 32 | 28.5 | 23 | AMF |
| 400×144 | C | 42 | 100 | 27 | 20 | 25 | TN |
| 400×144Y | D | 36 | 120 | 30 | 26 | 26 | AM |
| 400×72.5K | D | 38 | 94 | 29 | 26 | 26 | BN |
| 400×72.5N | C | 39 | 95 | 27 | 24.5 | 25 | BMF |
| 400×72.5NS | C | 38.7 | 93.3 | 27 | 26.3 | 22 | BMF |
| 400×72.5R | D | 50 | 106 | 28 | 26 | 25 | BMF |
| 400×72.5RS | D | 50 | 106 | 28 | 27 | 23 | BMF |
| 400×72.5W | C | 50 | 105 | 28.5 | 25.5 | 25 | BMF |
| 400×72.5WF | C | 50 | 105 | 28 | 25 | 25 | BMF |
| 400×72.5WS | C | 50 | 106 | 28 | 28.1 | 22 | BMF |
| 400×72.5Y | D | 30 | 90 | 29 | 24 | 27 | SN |
| 400×73Y | D | 46.5 | 114.6 | 25 | 24 | 24 | BP |
| 400×73YS | D | 46.5 | 102.5 | 25 | 24 | 24 | BMF |
| 400×74 | C | 39.5 | 96 | 26.5 | 30.5 | 22 | BMF |
| 400×75.5 | D | 40 | 102 | 23 | 23 | 27 | BP |
| 400×75.5S | D | 40 | 102 | 23 | 25.5 | 20 | BP |
| 400×86 | A | 48 | 100 | 48 | 39 | 24 | CMF |

工程履带技术参数
# CONSTRUCTION TRACK CATALOGUE

| 规格型号 specification | 芯金类型 iron core type | A | B | C | D | F | 花纹类型 pattern |
|---|---|---|---|---|---|---|---|
| 400×86B | A | 48 | 98.8 | 48 | 36 | 23.6 | BMF |
| 400×86C | A | 47 | 98.6 | 48 | 35.5 | 24 | CMF |
| 400×86T | B | 37.5 | 85 | 44 | 32 | 25 | BMF |
| 400×86Z | A | 48 | 98 | 48 | 36 | 23.5 | WM |
| 400×90F | A | 35 | 87 | 49 | 33 | 30 | AM |
| C400×90E | A | 24 | 88 | 72 | 60 | 35 | VMF |
| C400×90EH | A | 58 | 88 | 102 | 92 | 35 | VMF |
| 420×100 | A | 50 | 98 | 51 | 36 | 25 | AN |
| 450×100 | A | 45 | 107 | 47 | 43 | 28 | AM |
| 450×100C | A | 50 | 104 | 48.5 | 43 | 25 | CMF |
| 450×100H | A | 45 | 107 | 47 | 43 | 28 | CMF |
| 450×100N | A | 50 | 104 | 48.5 | 42.9 | 25 | CMF |
| 450×110 | B | 44 | 124 | 64.5 | 56 | 30 | CCM |
| 450×150L | A | 55 | 146 | 75 | 70 | 48 | U |
| 450×163 | D | 39 | 120 | 29 | 30 | 28 | AM |
| 450×71 | C | 43 | 118 | 25 | 20 | 30 | BMF |
| 450×71S | C | 44 | 112 | 29 | 25 | 25 | BMF |
| 450×76 | C | 48 | 118 | 32 | 32 | 30 | BMF |
| 450×81.5 | C | 43 | 108 | 32 | 27 | 26 | BMF |
| 450×81.5S | C | 43 | 107 | 32 | 24 | 23 | BMF |
| 450×81N | C | 40 | 116 | 26 | 23 | 28 | BMF |
| 450×81NS | C | 42 | 110 | 25 | 26 | 25 | BMF |
| 450×81W | C | 63 | 136 | 31 | 30 | 26 | BMF |
| 450×81WS | C | 60 | 132 | 30 | 26 | 24 | BMF |
| 450×81WW | C | 63 | 136 | 31 | 30 | 26 | BMF |
| 450×83.5K | C | 40 | 116 | 26 | 28 | 30 | BMF |
| 450×83.5K2 | D | 42 | 160 | 26 | 25.5 | 30 | BMF |
| 450×83.5KS | C | 42 | 110 | 25 | 26 | 25 | BMF |
| 450×83.5Y | D | 40 | 116 | 25 | 27 | 25 | BP |
| 450×83.5YS | D | 42 | 108 | 24 | 26.5 | 26 | BP |
| 450×84 | A | 40 | 103 | 46 | 33 | 28 | AM |
| 450×84B | A | 40 | 100 | 46 | 31.5 | 28 | BMF |
| 450×86 | A | 47 | 98 | 48 | 35 | 27 | WM |
| 450×86B | A | 47 | 100 | 48 | 35.5 | 25 | B1MF |
| 450×86C | A | 47 | 98 | 48 | 35 | 27 | CMF |
| 450×86H | A | 47 | 98 | 48 | 35 | 27 | CMF |
| 450×86N | A | 50 | 101 | 48 | 35 | 25 | CMF |
| 450×86Q | A | 47 | 98 | 47.5 | 34.5 | 27.3 | U |

| 规格型号 specification | 芯金类型 iron core type | A | B | C | D | F | 花纹类型 pattern |
|---|---|---|---|---|---|---|---|
| 450×86Z | A | 47 | 98 | 48 | 35 | 27 | WM |
| 450×90 | A | 36 | 90 | 47 | 30 | 30 | CCM |
| 450×90AGR | A | 40 | 80 | 34 | 28 | 35 | CDM |
| 450×90B | A | 36 | 90 | 47 | 30 | 28 | AM |
| 450×90BS | A | 34.8 | 84 | 46 | 30 | 28 | CCM |
| 450×90E | A | 40 | 86 | 46 | 38 | 35 | VMF |
| 450×90GCR | A | 39 | 84 | 38 | 28 | 40 | CDM |
| 485×92W | D | 66 | 142 | 34 | 33 | 30 | BP |
| 500×100 | A | 45 | 112 | 57 | 54 | 45 | WM |
| 500×100L | A | 45 | 116 | 50 | 53 | 65 | CCM |
| 500×100Z | A | 45 | 112 | 57 | 54 | 45 | WM |
| 500×90 | A | 48 | 100 | 52 | 35 | 27 | U |
| 500×90F | A | 43 | 102 | 61 | 47 | 35 | CCM |
| 500×90S | A | 48 | 100 | 49 | 35 | 29 | CCM |
| 500×92 | D | 63 | 152 | 32.5 | 32.5 | 28 | BMF |
| 500×92W | C | 63 | 152 | 34.5 | 34.5 | 30 | BMF |
| 550×110 | A | 37 | 95 | 64 | 48 | 40 | CDM |
| 550×110HK | A | 38 | 92 | 64 | 48 | 49 | CDM |
| 600×71Y | C | 42 | 114 | 30 | 35.2 | 30 | CP |
| 600×100 | A | 43 | 115 | 61 | 48.5 | 39.9 | CCM |
| 600×100E | A | 43 | 115 | 61 | 48.5 | 68 | SMF |
| 600×100SH | A | 43 | 113 | 61 | 48 | 37 | CCM |
| 600×125 | A | 43 | 124 | 72 | 59 | 30 | CCM |
| 600×150 | A | 59 | 166 | 68 | 56 | 46 | CCM |
| 650×110 | A | 43 | 113 | 76 | 58 | 22 | CCM |
| 700×100 | A | 46 | 120 | 72 | 56 | 40 | CCM |
| 750×150 | A | 58 | 172.9 | 82 | 52 | 40 | CCM |
| 750×150M | A | 62.5 | 163.5 | 78 | 87 | 40 | CCM |
| 800×125 | A | 58 | 170 | 82 | 52 | 40 | CCM |
| 800×150 | A | 64 | 172 | 98 | 75 | 40 | CCM |
| 800×150K | A | 78 | 160 | 99 | 68 | 48 | CCM |

农机履带技术参数
# AGRICULTURAL TRACK CATALOGUE

| 规格型号 specification | 芯金类型 iron core type | A | B | C | D | F | 花纹类型 pattern |
|---|---|---|---|---|---|---|---|
| 180×84W | A | 23 | 64 | 29 | 28 | 15 | VMF |
| 200×84W | A | 23 | 64 | 29 | 28 | 15 | VMF |
| 250×84N8 | A | 23.8 | 68 | 29.5 | 29.5 | 18 | AP |
| 250×84V | A | 25 | 66 | 31 | 30 | 38 | CDPX |
| 280×79 | A | 27 | 78 | 30 | 28 | 30 | CDP |
| 280×90 | A | 23 | 74 | 34 | 32 | 30 | CDM |
| 280×90E | A | 42 | 82 | 60 | 53 | 30 | VMF |
| 300×79NER | A | 28 | 74 | 28.5 | 26 | 33 | CDP |
| 300×84N | A | 22 | 60 | 32 | 29 | 30 | CDP |
| 300×84NS | A | 23 | 62 | 28 | 26 | 27 | CDM |
| 300×84YC | A | 23 | 68 | 29.5 | 28 | 40 | CDMX |
| 330×72N7 | A | 24 | 66 | 30 | 27 | 33 | CDM |
| 330×79N | A | 22 | 80 | 29.5 | 29.5 | 30 | CDM |
| 330×79NKS | A | 26 | 80 | 31 | 30 | 30 | CDM |
| 330×84N | A | 22 | 80 | 29.5 | 29.5 | 30 | CDM |
| 330×84NC | A | 27 | 66 | 28.5 | 27 | 40 | CDM |
| 330×84NS | A | 23 | 75 | 30 | 30 | 30 | CDM |
| 330×84YC | A | 23 | 68 | 29.5 | 27 | 40 | CDMX |
| 350×84 | A | 36 | 78 | 31 | 24 | 30 | CDM |
| 350×84NS | A | 22 | 80 | 30 | 28 | 32 | CDM |
| 350×90 | A | 23 | 75 | 35 | 31 | 31 | CDM |
| 350×90D | A | 40 | 84 | 36 | 31 | 33 | CDM |
| 350×90S | A | 25 | 78 | 38 | 32 | 30 | CDM |
| C350×90 | A | 23 | 71 | 35 | 29 | 39 | CDM |
| C350×90H | A | 25 | 84.3 | 47.5 | 41.7 | 31 | CDM |
| D350×90 | A | 40 | 84 | 36 | 31 | 33 | CDM |
| D350×90X | A | 40 | 84 | 36 | 31 | 34.5 | CCNXX |
| 360×79NK | A | 22 | 80 | 30 | 28 | 30 | CDM |
| 360×79NKS | A | 22 | 80 | 30 | 28 | 30 | CDP |
| 360×79NS | A | 22 | 80 | 30 | 28 | 30 | CDM |
| 400×72 | A | 22 | 68 | 30 | 25 | 36 | CCNXX |
| 400×79 | A | 27 | 78 | 30 | 24 | 36 | CDM |
| 400×84 | A | 22 | 73 | 30 | 25.5 | 36 | CCNXX |
| 400×84YCL | A | 24.4 | 66 | 32 | 27.5 | 39 | CDPX |
| 400×90B | A | 38 | 86 | 48 | 34 | 30 | CCM |
| 400×90C | A | 23 | 78 | 38 | 35 | 29 | CDM |
| 400×90CS | A | 23 | 78 | 35 | 31 | 31 | CDPX |
| 400×90DC | A | 39 | 82 | 40 | 32 | 39 | CDM |

| 规格型号 specification | 芯金类型 iron core type | A | B | C | D | F | 花纹类型 pattern |
|---|---|---|---|---|---|---|---|
| 400×90DS | A | 40 | 82 | 40 | 31 | 33 | CDM |
| 400×90GK | A | 41 | 84 | 33 | 25 | 42 | CDM |
| 400×90NC | A | 30 | 70 | 33 | 26 | 40 | CDP |
| 400×90NFS | A | 30 | 76 | 34 | 31.5 | 34 | CDM |
| 400×90NJNS | A | 30 | 76 | 34 | 32 | 32 | CDPX |
| 400×90NJS | A | 38 | 86 | 35 | 30 | 32 | CDPX |
| 400×90NKS | A | 30 | 74 | 34 | 31.5 | 40 | CDPX |
| 400×90NS | A | 30 | 76 | 34 | 31.5 | 34 | CDM |
| 400×90NWFS | A | 46 | 82 | 34 | 31.5 | 34 | CDM |
| C400×90 | A | 24.1 | 77.1 | 40 | 30 | 37 | CDM |
| C400×90H | A | 24 | 84.5 | 48 | 43 | 34 | CDM |
| D400×90X | A | 39 | 81 | 36.5 | 29 | 34.5 | CCNXX |
| D400×90XH | A | 39 | 86 | 60 | 50 | 50 | CDMXX |
| D400×90XM | A | 39 | 86 | 40 | 33 | 50 | CDMXX |
| 410×90NER | A | 28 | 70 | 34 | 29 | 30 | U |
| 420×90NKS | A | 29.5 | 76 | 34 | 32 | 40 | CDP |
| 425×90 | A | 38 | 86 | 36 | 30 | 34 | CDM |
| 450×90B | A | 36 | 90 | 47 | 30 | 28 | CCM |
| 450×90BS | A | 34.8 | 84 | 46 | 30 | 35 | CC1M |
| 450×90BSE | A | 34.5 | 82 | 46 | 30 | 35 | AM |
| 450×90C | A | 23 | 78 | 38 | 35 | 29 | CDM |
| 450×90D | A | 40 | 82 | 41.5 | 32.5 | 33 | CDP |
| 450×90JG | A | 24 | 71 | 34 | 27 | 45 | CDM |
| 450×90JT | A | 26 | 73 | 35 | 28 | 47 | CDM |
| 450×90JW | A | 38 | 86 | 37 | 32 | 40 | CCNXX |
| 450×90JWH | A | 40 | 88.4 | 36.5 | 31.5 | 38 | CCNX |
| 450×90JWM | A | 39 | 86 | 41 | 33 | 50 | CCNXX |
| 450×90KP | A | 39 | 86 | 37.5 | 28.5 | 43 | CDM |
| 450×90L | A | 27 | 86 | 48 | 44 | 32 | CDM |
| 450×90NAS | A | 38 | 86 | 37 | 33 | 40 | CCN |
| 450×90NEN | A | 23.6 | 72 | 32 | 24 | 39 | CCNX |
| 450×90NK | A | 38 | 86 | 36 | 33 | 42 | CDM |
| 450×90NKS | A | 38 | 86 | 37 | 33 | 35 | CDM |
| 450×90NS | A | 38 | 86 | 37 | 33 | 38 | CDM |
| C450×90HL | A | 27.5 | 81.5 | 42 | 33 | 44.8 | CDM |
| C450×90Z | A | 26 | 75 | 36 | 28.6 | 45 | CDM |
| D450×90G | A | 40.5 | 87.6 | 41 | 31 | 39.5 | CDM |
| D450×90M | A | 39 | 83 | 41 | 27 | 46.6 | CDM |

农机履带技术参数
# AGRICULTURAL TRACK CATALOGUE

| 规格型号 specification | 芯金类型 iron core type | A | B | C | D | F | 花纹类型 pattern |
|---|---|---|---|---|---|---|---|
| D450×90NH | A | 39 | 84 | 41 | 33 | 43 | CDM |
| 460×90NK | A | 30 | 78 | 34 | 31 | 42 | CDM |
| 470×90NER | A | 28 | 70 | 34 | 29 | 30 | U |
| 500×100 | A | 38 | 84 | 37 | 32 | 40 | CDM |
| 500×90AW | A | 39 | 80 | 41 | 31 | 51 | CDP |
| 500×90DC | A | 39 | 80 | 41 | 31 | 53 | LN |
| 500×90DCP | A | 39.2 | 82 | 41 | 31 | 48 | CCN |
| 500×90FG | A | 36.5 | 84.2 | 37 | 28.5 | 36 | CCN |
| 500×90FK | A | 38.5 | 82 | 38.5 | 29 | 36 | CCN |
| 500×90FL | A | 36.5 | 84.2 | 37 | 28.5 | 36 | CCN |
| 500×90JG | A | 34 | 72 | 39 | 30 | 52 | CCN |
| 500×90JW | A | 38 | 86 | 37 | 30 | 40 | CCNXX |
| 500×90JWH | A | 37.5 | 82 | 37.5 | 27 | 38 | CDPX |
| 500×90NAS | A | 39 | 84 | 37 | 32.5 | 40 | CCN |
| 500×90NER | A | 39 | 84 | 38 | 28 | 40 | CDM |
| 500×90NK | A | 38 | 84 | 37 | 32 | 48 | CDM |
| 500×90NK1 | A | 38 | 84 | 37 | 32 | 48 | CDM |
| 500×90NKS | A | 40 | 82 | 38 | 28 | 52 | CDM |
| 500×90NS | A | 39 | 84 | 37 | 32.5 | 40 | CDM |
| 500×90ZLT | A | 39 | 95 | 50 | 35.5 | 49 | CCN |
| D500×90 | A | 39 | 78 | 42 | 31 | 40 | CDM |
| D500×90AK | A | 39 | 78 | 42 | 31 | 40 | CDM |
| D500×90MS | A | 40 | 82 | 41 | 31.5 | 45 | CCN |
| D500×90NH | A | 39 | 81 | 41 | 32.5 | 50 | CDM |
| D500×90P | A | 39 | 81 | 41 | 31 | 39 | CCN |
| D500×90PT | A | 39 | 81 | 41 | 31 | 40 | CDP |
| D500×90U | A | 39 | 88 | 38 | 30 | 38 | CDP |
| D500×90X | A | 38 | 82 | 41 | 28 | 43 | CDMX |
| D500×90XM | A | 38 | 84.2 | 41 | 25 | 50 | CDMX |
| YM500×90 | A | 39 | 82 | 41 | 31 | 46 | CDM |
| YM500×90X | A | 40 | 83 | 41 | 33 | 60 | CDMXX |
| 550×90A | A | 44 | 100 | 37.5 | 38.5 | 32 | CCN |
| 550×90B | A | 40 | 86 | 38 | 28.5 | 47 | CCNX |
| 550×90DC | A | 46 | 87 | 42 | 32 | 53 | CCN |
| 550×90KA2 | A | 39 | 80 | 37 | 27 | 38 | CDM |
| 550×90KB | A | 40 | 88 | 40 | 30 | 44 | CCN |
| 550×90N | A | 46 | 90 | 38 | 29 | 44 | CCN |
| 550×90NAS | A | 46 | 90 | 38 | 34 | 48 | CCN |

| 规格型号 specification | 芯金类型 iron core type | A | B | C | D | F | 花纹类型 pattern |
|---|---|---|---|---|---|---|---|
| 550×90NER | A | 36 | 90 | 38 | 29 | 42 | CDP |
| 550×90NIH | A | 40 | 82 | 38 | 28 | 52 | CDM |
| 550×90NIL | A | 40 | 82 | 38 | 28 | 56 | CDM |
| 550×90NK | A | 46 | 92 | 38 | 34 | 61 | CCN |
| 550×90NKS | A | 40 | 82 | 38 | 28 | 71 | CDM |
| 550×90NS | A | 46 | 90 | 43 | 34 | 48 | CDP |
| D550×90JG | A | 41 | 72 | 37 | 27.5 | 60 | CDM |
| D550×90PT | A | 39 | 81 | 41 | 31 | 40 | CDP |
| D550×90X | A | 40 | 83 | 41 | 33 | 60 | CDMXX |
| YM550×90 | A | 40 | 90 | 46 | 33 | 46 | CDM |
| YM550×90M | A | 40 | 88 | 46 | 33 | 50 | CDM |
| 575×93 | A | 39 | 81.5 | 38 | 27.5 | 45 | CCN |
| 575×93MC | A | 39.5 | 81 | 38 | 29 | 40 | CDP |
| 600×90E | A | 38 | 84 | 40 | 33 | 35 | VMF |
| 600×100N | A | 38 | 84 | 37 | 29 | 40 | CDM |
| 600×90NI | A | 38 | 84 | 38.5 | 33 | 46 | CCN |
| 600×90ZL | A | 39 | 88.8 | 48 | 33.5 | 60 | CCN |
| 800×100E | A | 47 | 110 | 60 | 45 | 60 | VMF |

## 螺栓式履块参数
## BOLT ON



| 序号 No. | 型号 type | 螺栓规格 bolt size | 螺帽规格 nut size | 结构定位图 diagrammatic drawing | A | B | C | D | E |
|---|---|---|---|---|---|---|---|---|---|
| 1 | B400 | M12x25-10.9 | M12-10 | 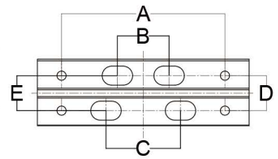 | 300 | 68 | 98 | 46 | 46 |
| 2 | B495 | M16x30-10.9 | M16-10 | | 400 | 102 | 102 | 57 | 60.3 |
| 3 | D300 | M12x30-8.8 | M12-8 | | 230 | 96 | 55 | 45 | 57 |
| 4 | DH300 | M12 | M12 | | 220 | 96 | 57 | 45 | 57 |
| 5 | D260 | M14x30-8.8 | M14-8 | | 200 | 90 | 90 | 54.5 | 52 |
| 6 | D450 | M14x25-10.9 | M14-8 | | 350 | 91 | 91 | 58 | 58 |
| 7 | D500 | M16x35-10.9 | M16-10 | | 400 | 108 | 108 | 60.3 | 60.3 |
| 8 | D595 | M20x35-10.9 | M20-10 | | 400 | 158 | 122 | 69 | 66 |

## 卡板式履块参数
## CLIP ON

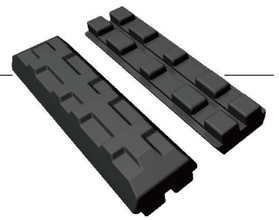

| 序号 No. | 型号 type | 结构定位图 diagrammatic drawing | A | L | W | H |
|---|---|---|---|---|---|---|
| 1 | CL400X116 | 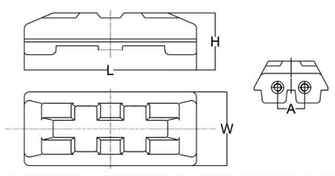 | 55 | 400 | 115 | 62 |
| 2 | CL590X150 | | 55 | 590 | 150 | 85 |

## 链条式履块参数
## CHAIN ON



| 序号 No. | 型号 type | 螺丝规格 screw size | 结构定位图 diagrammatic drawing | A | B | C | L | W | H |
|---|---|---|---|---|---|---|---|---|---|
| 1 | B305 | M12 | 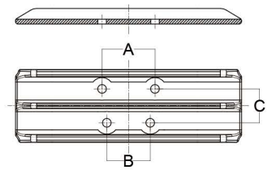 | 88.9 | 88.9 | 57.15 | 305 | 166 | 59 |
| 2 | B325 | M14 | | 104.7 | 88.9 | 54.8 | 325 | 166 | 59 |
| 3 | E400 | M12 | | 72 | 99 | 43.4 | 400 | 135 | 51 |
| 4 | J500 | M16 | | 108 | 108 | 60.3 | 500 | 160+20 | 85.5 |
| 5 | J400 | M12 | | 99 | 72 | 43.4 | 400 | 145 | 56 |
| 6 | S305 | M12 | | 88.9 | 88.9 | 57.1 | 305 | 166 | 52 |
| 7 | S320 | M12 | | 88.9 | 88.9 | 57.15 | 320 | 173 | 45 |
| 8 | JA450 | M14 | | 89 | 73 | 57 | 450 | 154+20 | 71.5 |
| 9 | JG450 | M14 | | 90 | 90 | 55 | 450 | 154+20 | 71.5 |
| 10 | JA500 | M16 | | 86.4 | 102.4 | 57 | 500 | 175+26 | 100 |
| 11 | JG500 | M16 | | 108 | 108 | 60.3 | 500 | 160+20 | 85.5 |
| 12 | JA600 | M20 | | 160.4 | 124.4 | 62 | 600 | 178 | 80 |
| 13 | JG600 | M20 | | 155.6 | 119.6 | 69 | 600 | 178 | 80 |
| 14 | CB140X260 | M12 | | 86 | 86 | 52 | 260 | 163 | 52 |
| 15 | CB101.6X203 | M12 | | 65 | 65 | - | 203 | 110 | 40 |
| 16 | FA600 | M20 | | 124.4 | 160.4 | 62 | 600 | 200 | 86.5 |
| 17 | FG600 | M20 | | 119.6 | 155.6 | 69 | 600 | 200 | 86.5 |

# HOME MARKET

## 国内销售网络

公司内销产品主要以农机履带为主，因此产品销售集中在农业发达、机械化率较高的南方、东北等地区。公司在南昌、长沙、武汉、合肥、淮安、哈尔滨、南宁等地设立了中心库，对规格通用、使用量大的橡胶履带产品进行战略储备，服务范围辐射长江流域、东北、华南等主要农业生产区域。

公司在区域客户服务和响应速度上具有突出优势，提升了客户黏性，增强了重点区域市场服务能力，形成公司区域竞争优势。

The company's domestic products are mainly agricultural machinery tracks, so the product sales are concentrated in the south, northeast and other regions with developed agriculture and high mechanization rate. The company has set up a central warehouse in Nanchang, Changsha, Wuhan, Hefei, Huai'an, Harbin, Nanning and other places to carry out strategic storage of rubber track products with universal specifications and large use, and the service scope covers the Yangtze River basin, Northeast, South China and other major agricultural production areas.

The company has outstanding advantages in regional customer service and response speed, improving custom-er stickiness, enhancing market service ability in key regions, and forming the company's regional competitive advantage.










江西金利隆橡胶履带股份有限公司
JIANGXI JINLILONG RUBBER TRACK CO.,LTD.
江西金利隆进口有限公司
JIANGXI JINLILONG IMP&EXP CO., LTD

江西省上高县科技工业园区
Technology Industrial Zone,
336400 Shanggao,Jiangxi,China

TEL: +86(0)795-2505895
www.jllrubbertrack.com www.jxjll.com