SWT

China's leading manufacturer of generator sets and mobile lighting towers

SUPERWATT POWER

Providing renewable energy power solutions to promote sustainable development in the world.

SHANDONG SUPERWATT POWER TECH CO., LTD

ADD: No.7 Industry Park (Zone A), Ji'ning High-tech Zone, Ji'ning City, Shandong, China

TEL: 400-869-1993

FAX: +86-537-2780763

EMAIL: info@swt.cn

WEB SITE: http://www.genset.cn http://www.swt.cn http://m.swtworld.com (mobile version)

WeChat Public

Official Web

SWT

Shandong Superwatt Power Tech Co., Ltd

SWT | Providing renewable energy power solutions to promote sustainable development in the world.

COMPANY PROFILE

Shandong Superwatt Power Tech Co., Ltd

Superwatt (SWT), the national high-tech enterprise in China, was established in 1993. Since its establishment, SWT has specialized in the R&D, production and sales of high and middle voltage generator sets and related power distribution products.

Headquartered in Jining, Shandong Province, which is the hometown of Confucius and Mencius, SWT occupies an area of more than 50,000 square meters, has more than 300 employees and an annual production capacity of more than 10,000 units/sets. SWT has an international advanced technology research and development center, equipped with more than 80 professional teammates teams, and has obtained nearly one hundred invention patents and utility model patents.

Through the cooperation of production, learning and research with many famous universities in China, we provide customers with comprehensive and reliable power solutions. Over the past three decades, SWT has continued to break new heights in the field of power equipment with professionalism and enthusiasm, and has made remarkable achievements in the industry, including backpack type open gensets with base fuel tanks, compartment type silent gensets, portable wall-mounted railroad-specific gensets, standard marine containerized gensets, LED light towers, and first Jenbacher low-concentration gas genset.

Nowadays, SWT insists on quality and technological innovation, and has formed a unique development path after decades of precise management. While maintaining a leading position in the field of commonly used power generation equipment, the product line of mobile lighting towers is also rich and diverse, meeting the needs of the middle and high-end markets.

Based on the diversified operating scenarios of our customers, SWT not only provides technological innovations, but also offers customized product services to meet the specific needs of different customers. We are committed to providing our customers around the world with thoughtful service and technical support to ensure that each customer receives the most satisfactory power solution.



Providing renewable energy power solutions to promote sustainable development in the world.

- **Shandong Superwatt Power Tech Co., Ltd**
- Shandong Superwatt Supply Chain Management Co., Ltd
- Superwatt Power Technology Co., Ltd
- Shandong Superwatt Energy Tech Co., Ltd
- Shenzhen Branch Of Shandong Superwatt Power Tech Co., Ltd
- Hunan Superwatt Power Equipment Manufacturing Co., Ltd.
- Beijing Branch Of Shandong Superwatt Power Tech Co., Ltd



CORPORATE STRUCTURE

Shandong Superwatt Supply Chain Management Co., Ltd

A wholly-owned subsidiary, its main business is the sale of genset parts.

Superwatt Power Technology Co., Ltd

A wholly-owned subsidiary, registered in Hong Kong, whose main business is the international trade of Superwatt-related products.

Shandong Superwatt Energy Tech Co., Ltd

A wholly-owned subsidiary, its main business is the rental of gensets.

Hunan Superwatt Power Equipment Manufacturing Co.,Ltd.

Second production base of SWT, which is also responsible for sales and service in the surrounding area.

Shenzhen Branch Of Shandong Superwatt Power Tech Co., Ltd

South China business development and customer relationship maintenance.

Beijing Branch Of Shandong Superwatt Power Tech Co., Ltd

Marketing and customer relationship maintenance for large enterprises.

MILESTONES

1993

Registered and established in Shenzhen on April 12. Its first production plant began operation on September 26.

2003

Superwatt officially registered the SWT trademark.

2006

Shandong Superwatt was founded in Jining, Shandong Province. In the same year, Superwatt secured a USD 30 million project order under the United Nations Humanitarian Aid Power Supply Program, demonstrating its strong technological and manufacturing capabilities.

2008

The new factory of Shandong Superwatt officially opened on April 23. In the same year, the company undertook power station projects for Antarctic scientific research and became a designated supplier.

2010

China's first mining LED light tower trailer was launched. Superwatt became one of the most comprehensive manufacturers of mobile lighting tower trailers in China, with a full range of domestic product categories, models, and specifications.

2012

Successfully developed and produced gas generator sets covering biogas, natural gas, biomass gas, and oilfield-associated gas applications.

2014

All production operations were transferred to Shandong Superwatt, which became the headquarters and sole production base of Superwatt Group in China.

2017

On September 2, SWT signed a strategic cooperation agreement with Wanhua Group, one of the world's top 500 companies in the chemical industry.

2019

Shandong Sci-Tech Investment Center invested in SWT on December 30. In the same year, SWT entered the oilfield system market.

2021

Undertook national key projects, including tunnel construction power station projects.

2023

Superwatt became the exclusive global OEM supplier for INNIO Jenbacher's gas products. In the following year, the first low-concentration gas generator set was successfully rolled out at the Jining plant.

2024

Officially listed on the National Equities Exchange and Quotations on April 2, and transferred to the Innovation Tier in May of the same year. Stock abbreviation: Superwatt; stock code: 874439.

ASSEMBLY PLANT

Assembly plant is equipped with large gensets assembly line and lighting tower trailer assembly line. Each assembly line is equipped with at least two specialized measurements testing benches.

ADVANCED EQUIPMENT

SWT not only focuses on developing new products but also investing various advanced equipments such as laser cutting machine, heavy-duty hydraulic shear machine, CNC bending machine, ordinary shear machine and processing equipments like lathe, milling machine, drilling machine, sawing machine as well as surface processing equipments like sandblasting, spray painting. Meanwhile, intelligentized multi-functional genset testing room and testing room simulating heavy rain and high or low temperature conditions are all available.

LIGHTING TOWER ASSEMBLY LINE



GENSETS ASSEMBLY LINE



ROBOTIC PRESS BRAKE

SHEET-METAL WORKSHOP

LASER CUTTING MACHINE



CNC PLATE BENDING MACHINE



AUTOMATIC POWDER COATED PRODUCTION LINE



QUALITY INSPECTION

Equipped with the world famous Schneider Power logic ION7550, altering and monitoring system which has the following functions: harmonic analysis, waveform sampling and voltage imbalance detect. It connects with SWT self-developed unit testing and data acquisition software SWTCONSEL through the remote communication interface, and automatically generates a test report after the test, which can record the transient changes of frequency and voltage in detail, and meets the needs of transient and steady state testing, thus meeting the stringent requirements of national standards for the type approval test.







STANDARDIZATION R&D CENTER

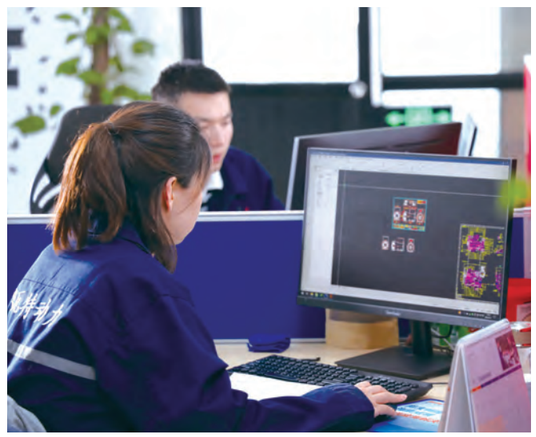





PRODUCT SERIES

GENERATOR SET PRODUCTS

SWT OPEN TYPE GENSETS

SWT open type gensets are equipped with world famous engines such as Kubota, Cummins, Perkins, MTU, and world famous alternators like Stamford, Leroy Somer, Meccalte, and so on. The overall design of built-in shock-damping to decrease the vibration, and the reliable control system enable the gensets to perform more stable, effective and safer.

OPEN TYPE GENSETS

SIDE MOUNTED

Side Mounted Open Type Gensets



SWT OPEN TYPE GENSETS

SWT open type gensets are equipped with world famous engines such as Kubota, Cummins, Perkins, MTU, and world famous alternators like Stamford, Leroy Somer, Meccalte, and so on. The overall design of built-in shock-damping to decrease the vibration, and the reliable control system enable the gensets to perform more stable, effective and safer.

PRODUCT SERIES

GENERATOR SET PRODUCTS

OPEN TYPE GENSETS

TOP TYPE

The control box adopts top type and is integrated with the switch box on one side of the generator, which is convenient for operation and monitoring. The other side of the generator is not covered, which is convenient for maintenance and overhaul.



OPEN TYPE GENSETS

STANDING TYPE

Standing Type Gensets
Base fuel tank

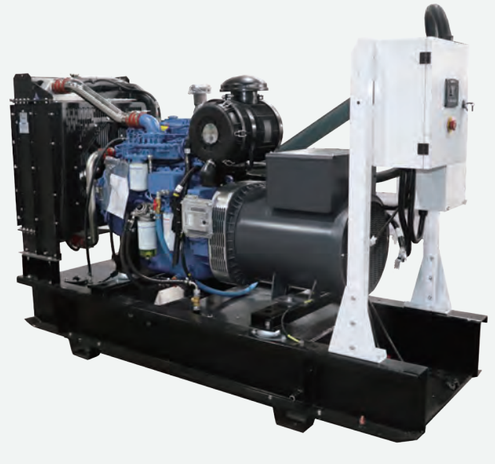

PRODUCT SERIES

GENERATOR SET PRODUCTS

SWT SILENT TYPE GENSETS

SWT silent type gensets are designed to operate in areas where there is a high noise limit, especially in urban areas. The ultra-silent genset, guarantees a noise level of approximately 65 DB(A)@7M. Due to more optimized design of the inlet and outlet air, the addition of a dual core exhaust system and the use of top quality insulation materials, the ultra-silent unit guarantees a low level of noise emission.

SILENT TYPE GENSETS

STANDARD SILENT UNIT

Power: 5KW-500KW
Base fuel tank
Mute effect: 70-85DB(A)









SWT SILENT TYPE GENSETS

SWT silent type gensets are designed to operate in areas where there is a high noise limit, especially in urban areas. The ultra-silent genset, guarantees a noise level of approximately 65 DB(A)@7M. Due to more optimized design of the inlet and outlet air, the addition of a dual core exhaust system and the use of top quality insulation materials, the ultra-silent unit guarantees a low level of noise emission.

PRODUCT SERIES

GENERATOR SET PRODUCTS

SILENT TYPE GENSETS

ULTRA SILENT UNIT

Power: 5KW-500KW
Base fuel tank
Mute effect: 65-80DB(A)





SILENT TYPE GENSETS

CONTAINERIZED UNIT

Power of 20-foot cabinet: 500-800KW
Power of 40-foot cabinet: >800KW







PRODUCT SERIES

GENERATOR SET PRODUCTS

SPECIAL GENSET

SPECIAL GENSET

PRODUCT SERIES

GENERATOR SET PRODUCTS

OTHER SILENT TYPE GENSETS

MOBILE POWER STATION

SWT mobile power station consists of vehicle-type and trailer-type. It can be used for outdoor operation, maintenance and repair, and emergency rescuing. As high-mobility power, it can response to the emergency quickly and reach the work site at once to provide continuous stable power. The unique and special design of vehicle-type and trailer-type gensets makes the operation user-friendly. The production of large quantity of mobile power stations have received the customers' recognition and made its technology more mature.



AUTOMOBILE POWER STATION



CONTAINER TYPE AUTOMOBILE POWER STATION



SELF-LOADING POWER STATION



TRAILER TYPE POWER STATION

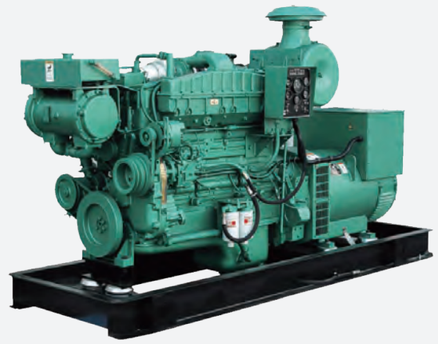

OTHER SILENT TYPE GENSETS

MARINE GENSET

SWT marine genset is powered by world famous engines and coupled with top brand alternators, equipped with heat exchanger and sea water pump. With s strict torsional vibration calculation and testing, it can performance stable adapt to the harsh condition in ship. It complies with marine standard and is approved by CCS. With Superwatt's unique and special control system, it can satisfy the customer with different control requirement.



OTHER SILENT TYPE GENSETS

ELECTRIC WELDING GENSET

Welding genset is a high efficient power equipment which set the functions of welding and generating in one. Adopt to DC welding power source, it is easy to strike ARC. The ARC is stable with less spattered. The welding current is continuous and adjustable, which is safe and reliable. A wide range of welding current makes it adapt to different welding purpose.Providing three-phase and single-phase auxiliary lighting and power supply.

PRODUCT SERIES

GENERATOR SET PRODUCTS

CUSTOMIZED GENSETS

CUSTOMIZED MODEL

COMPACT DIESEL GENSET

Compact body, can be base-mounted
Noise level 63-68DB(A) at 7m
3-year free warranty
Standing stock for timely delivery



CUSTOMIZED GENSET

PRODUCT SERIES

GENERATOR SET PRODUCTS

CUSTOMIZED MODEL

DIESEL GENSET

PPG anti-corrosion paint
Heavy-duty ultra-silent cover (64 DBA@75% load at 7m)
Extra-large double-wall leak-proof base fuel tank
Forklift port and lug design for easy loading
Australian standard output socket with RCD
Leakage protection safety, IP66



CUSTOMIZED MODEL

DIESEL GENSET

Large 600L base fuel tank
Anti-theft fuel tank lock
60° radiator
Telecom-specific controller with cloud monitoring module
(for remote monitoring)



PRODUCT SERIES

GENERATOR SET PRODUCTS

NEW ENERGY GENSET

Superwatt's new energy products include square pod hybrid energy micro power plants and gensets, gas-fired gensets, and household energy storage products. SWT hybrid solar container highly configurable, with the ability to seamlessly adjust solar, battery, inverter capacity and diesel generator set to best serve your energy load.

NEW ENERGY GENSET

HYBRID ENERGY MICRO POWER STATION

SWT square cabin hybrid energy micro power station is a pre-wired microgrid solution with integrated customized container, solar power generation system, energy storage system, diesel generator, video monitoring system, ventilation and air conditioning system, fire fighting system, lightning protection system, cloud monitoring system (mobile and computer side) and optional office accommodation guard. SWT solar container uses PV and battery to supply power to the load, and diesel generator as a backup power supply to supply power to the load when PV and battery are insufficient.





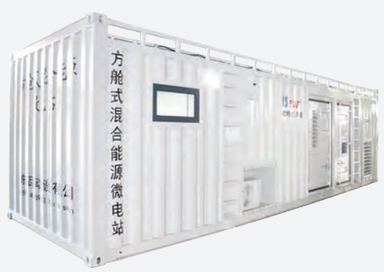



NEW ENERGY GENSET

GAS GENSET

Gas gensets have been developed to meet the world's environmental requirements. It is a type of green environmental protection power to replace fuel oil and coal-fired units. It makes full use of all kinds of natural gas or harmful gas as fuel, turns waste into treasure,safe and convenient operation, high cost efficiency, low emission pollution, and is suitable for heat and power co-generation, etc. The market prospect is very broad.
Gas gensets include natural gas gensets, biogas gensets, LPG gensets, blast furnace gas gensets, coal bed methane gensets, biomass gas gensets, dual fuel gensets and other gas gensets.
At present, the gas gensets made by Superwatt Power are mainly natural gas gensets, powered by Jenbacher, MWM, CAT, Cummins, Yuchai, Weichai, Jichai, Hanma, with the unit power covering 20kW to 4500kW.







SWT | Providing renewable energy power solutions to promote sustainable development in the world.

PRODUCT CASES

GENERATOR SET

EXAMPLE OF GENSET ENGINEERING (PARTIAL)

OIL FIELD DRILLING CONTINUOUS POWER STATION

Capacity: 64MW continuous capacity increase
Configuration: Oil field special diesel generator sets





CONTINUOUS POWER STATION FOR METHANOL DRILLING IN OILFIELDS

Installed Capacity: 300kw*10
Process Configuration: Oilfield-specific methanol generator set
Features:
1.Designed for harsh oilfield environments, with an operating temperature range of -40℃ to 50℃. Resistant to extreme cold, intense heat, wind-blown sand, and willow catkins.
2.Serving CNPC





DATACENTER

CHINA UNICOM DATA CENTER POWER GENERATION PROJECT

Installed Capacity: 100+ units of 1,800–2,000 kW generator sets
Process Configuration: Containerized diesel generator sets
Project Delivery: 2025–2026



PRODUCT CASES
GENERATOR SET

EXAMPLE OF GENSET ENGINEERING

(PARTIAL)

CHINA ANTARCTIC RESEARCH STATION

ANTARCTIC ZHONGSHAN/ROSS SEA/TAISHAN STATION PROJECT

SWT provided several batches of diesel gensets for the Zhongshan, Luosihai, Taishan and other Antarctic scientific research stations as the main power source for continuous operation of power generation, providing reliable power supply for the station.





SOUTH AFRICAN MINING POWER STATION PROJECT

Capacity: 6000KW
Configuration: Double layer container diesel generator sets





18 MW DIESEL POWER STATION FOR THE SIMANDOU MINE, GUINEA

To ensure power supply for Phase I of the mining project, an 18 MW / 10.5 kV diesel power station will be built at the mine site. During Phase II construction, the power station capacity will be expanded to 40 MW.





THE BLACK-START BACKUP POWER STATION IN OMAN

1800KW CONTAINERIZED DIESEL GENSET

Advantage: Easy to install, 60 degrees high temperature resistance, 24 hours unattended, with the power plant black start function and security features





PRODUCT CASES
GENERATOR SET

EXAMPLE OF GENSET ENGINEERING

(PARTIAL)

SWT 3MW DUAL HIGH VOLTAGE MOBILE POWER SUPPLY VEHICLE

Capacity: SWT 10×3MW/3.3MW,10KV/6.3KV
Dual high voltage, high standard mobile power supply vehicle is a specialized power generation equipment tailored
for customers' special operating scenarios. It can quickly respond to customers' electricity needs and has superior impact load performance.



YUNNAN CHIHONG HUIZE MINING PROJECT

SWT high-powered diesel gensets



THE PHILIPPINES CONTINUOUS POWER PLANT

Capacity: 100MW Continuous Capacity Increase
Configuration: Containerized diesel genset



INDONESIA SULAWESI NICKEL MINE PROJECT

Application: Sulawesi Nickel Mining Project in Indonesia
Capacity: 6.4MW
Configuration: Open type diesel genset



AUSTRALIA MINING HIGH-VOLTAGE POWER STATION PROJECT

Australia Mining Diesel Power Station
1800KW High-voltage genset



YEMEN DIESEL POWER STATION PROJECT

Capacity: 15MW (26×800KW), 10.5KV
Configuration: Parallel operation management and high-voltage distribution systems



THE UN GENSETS PROCUREMENT PROJECT IN CHINA

Project Amount: 30 million dollars
Power: 250KVA, 500KVA, 750KVA
Used in: Chad, Sudan, Liberia, Lebanon



PRODUCT CASES
GENERATOR SET

EXAMPLE OF GENSET ENGINEERING (PARTIAL)

LONG MARCH 5 SERIES LAUNCH VEHICLE PROJECT

Capacity: 8000KW (4×2000KW)
Configuration: Open type diesel gensets
The emergency diesel genset system of this project has manual, automatic, parallel, grid-connected, remote control and superb communication functions. Before the launch of the satellite, the unit runs on the grid. When the utility power fails, the generator set is directly put into use to provide reliable power protection for the satellite launch.



WANHUA CHEMICAL EMERGENCY BACKUP POWER STATION

Capacity: Over 40 diesel gensets
Configuration: Open type diesel gensets



ZUOZEGOU GAS POWER STATION

Capacity: 6MW (6000KW)
Configuration: Horizontal water tank, containerized gas genset

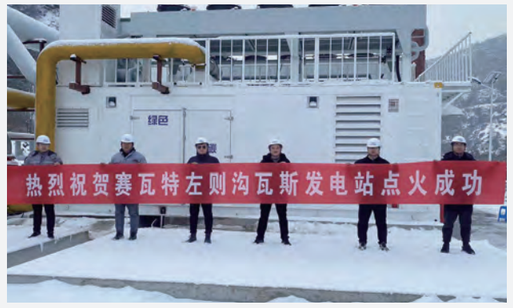

PV DUTY ROOM OF XINJIANG OIL WELL TESTING TEAM

Capacity: 20KWH (390AH)
Configuration: Containing photovoltaic, energy storage and diesel fuel, with intelligent regulation capability and office and rest area.



GUANGZHOU BAIYUN DATA CENTER BACKUP POWER

Capacity: 18MW (10×1800KW,10.5KV)
Configuration: Open type diesel generator set



JINING HUAWEI DATA CENTER BACKUP POWER STATION

Capacity: 10.8MW (6×1800KW,11.5KV)
Configuration: Horizontal water tank, containerized diesel



CRUSHER WORKING SITE

SWT diesel genset powers crusher



CHILE MINE LEASING PROJECT

100KMA-1000KVA silent，about 100 units
Configuration: Customized silent cover or container cover, specially designed for the use of the leasing industry, can be operated in parallel



PRODUCT CASES

LIGHTING TOWER

Whether in the cold snowy plateau or the hot tropical desert, SWT, as a global leader in the lighting tower industry, has established a rich product line with nearly 20 years of intensive cultivation, through the accumulation of technology and continuous upgrading and optimization, as well as customized services for the special needs of customers. We are committed to making each product not only good and durable, but also easy to maintain, which is not only our corporate goal to adhere to, but also our firm commitment to customers.

We are dedicated to providing the most suitable equipment and solutions to our customers all over the world.

TN

"TN" Series



"TN" Series

"TN" series is the improved version of SWT first "TL" series lighting tower, which adopts the traditional horizontal mast, double winches design, and is equipped with 170L large-capacity fuel tank. Since "TN" series lighting tower was introduced to the market, it has won the favor of customers at home and abroad for its stability, durability and safety. At present, it has been widely used in the lighting of mountains, oil fields, building construction and other fields.

I

"I" Series



"I" Series

The overall structure of "I" series is compact and lightweight, the whole machine can be installed cabinet capacity of up to 16 units, and equipped with 100L large-capacity independent fuel tank. The electric winch controls the lifting and lowering of the mast, which is simple, safe and convenient. High-strength and large radius support leg design enhances wind stability. According to the different needs of customers, optional LED lights or metal halide lamps.

VS

"VS" Series



“VS” Series

"VS" series is not only SWT solar lighting tower series, but also SWT main products in the field of new energy. It adopts upright lifting masts and is equipped with photovoltaic panels and energy storage batteries of different capacities. As the main light tower category in recent years, "VS" series has become the first choice for night lighting in various fields due to its non-polluting, zero-noise and low-cost features.

IK

"IK" Series



“IK” Series

"IK" series is a series of square lighting tower with hydraulically lifting masts, LED lighting, and trailer-less forklift bases. "IK" series lighting tower is suitable for long-term fixed, without frequent movement of the lighting occasions, mainly used in remote mines, remote suburbs and other areas of the night lighting.

PRODUCT CASES

LIGHTING TOWER

Mobile lighting towers are important tools for illuminating workplaces, events and emergency response situations. They consist of a light mast fitted with a lighting device and a generator that supplies power to the lights. In recent years, the development of mobile lighting towers has been driven by several trends.

- ENERGY EFFICIENCY
- TELEMATICS AND REMOTE MONITORING
- FUEL EFFICIENCY
- PORTABILITY
- SAFETY

V

“V” Series



“V” Series

"V" series is SWT vertical mast lighting tower. It is simpler to operate and its smaller size make it easier to transport. The "V" series includes "VL", "VP" and "VS".

K

“K” Series



“K” Series

"K" series is one of the most powerful lighting towers, entire hydraulic system with electrical controlling make every operation to be fast and flexible, more safe and reliable. The six most shining floodlights or twelve LED can illuminate an are of 300 meters radius.

75

“75” Series



“75” Series

"75" series is a high-end series of lighting towers specially designed for mines, adopting hydraulic drag chain masts, equipped with high-efficiency LED lamps and environmentally friendly double-layer large-capacity fuel tanks. As SWT top-of-the-line light tower series, "75" series meets the most stringent safety regulations for mines, from material selection to product design and manufacturing. It is now widely used for night lighting in mines around the world.

HTM

“HTM” Series



“HTM” Series

"4HTM" series is a new type of lighting towers for the civil market, with compact structure, exquisite appearance and foldable tow bar design for easy transportation by sea and transshipment between different occasions. "4HTM" series has been favored by the market since its launch, and has been applied in night lighting of city roads, building construction and other fields.

PRODUCT CASES

LIGHTING TOWER

LIGHTING TOWER PROJECT (PARTIAL)

SWT is the first Chinese manufacture who designs, manufactures and sells lighting towers overseas. We have the most complete types of products. So far, we have supplied more than 30,000 sets of special diesel gensets and special lighting towers for mines in the Middle East, Southeast Asia and Australia.





SERVICE COMMITMENT

PRE-SALE SERVICE

SWT business operation department specializes in pre-sales technical consulting and planning guidance for users, providing timely answers to difficult questions encountered by users in the application process and providing relevant technical support.

IN-SALE SERVICE

SWT assigns engineers to be responsible for the operation and commissioning of the equipment. Provide equipment operation and maintenance staff with use and maintenance training, equipment work regulations and recommendations for the implementation of the various management systems, technical training and consulting, as well as equipment testing and commissioning and routine maintenance. Establish the customer's product use file records, regular return visits to customers.

AFTER-SALE SERVICE

SWT has technical service outlets in all major cities in China, Australia, Dubai, Indonesia, Philippines, Chile, and so on. Each outlet is equipped with professional technical service personnel to ensure that the user's service requirements in the shortest possible time to provide feedback to ensure that every Superwatt user can obtain timely and professional service. At the same time, with Cummins, Perkins, MTU, Kubota, Stamford, Leroy Somer, Meccalte and other major brands, together to form a diversified service system and service network throughout the world, to provide users with 24-hour all-round thoughtful service.

Sales and Service Hotline: 400-869-1993

GLOBAL AFTER-SALES NETWORK



HONOR & QUALIFICATION

SWT GIVES BACK TO EVERY CUSTOMER WITH HIGH QUALITY PRODUCTS.

HONOR & QUALIFICATION

QUALITY SYSTEM

SWT has passed IS09001 quality system certification, IS014001 environmental management system certification and IS045001 occupational health and safety management system certification. All SWT products are designed, manufactured and inspected in strict accordance with IS08528 and GB/T2820 national standards. Our products have been awarded the "Product Certification Certificate" by Terra Certification Center and the CQC Certificate for High and Low Voltage Distribution Cabinets.







ENTERPRISE CREDIT RATING CERTIFICATE





HONOR & QUALIFICATION

With high-quality, personalized products and professional service, Superwatt (SWT) brand has won the general recognition and praise of the majority of users around the world, production and sales volume in China in the industry among the top.



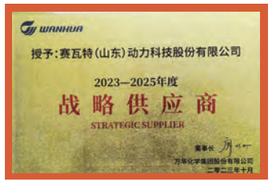







SOFTWARE COPYRIGHT



PRACTICAL PATENTS



INVENTION PATENTS



APPEARANCE PATENTS



SPARE PARTS PRODUCTS

SWT after-sales service includes providing abundant, high-quality spare parts for a wide range of industrial products, offering the superior spare parts solutions.
Our extensive parts inventory ensure our service technicians always have parts available when needed to perform maintenance services, make repairs or provide equipment upgrades, overhauls, and refurbishment. We offer a full range of customer support for all products and equipment that we provided and manufactured.

OUR PARTS SERVICES INCLUDE:

- Source for replacement for broken parts.
- Professional recommendation list for stock parts.
- Quick delivery for fast moving parts.
- Free technical advice for all spares.

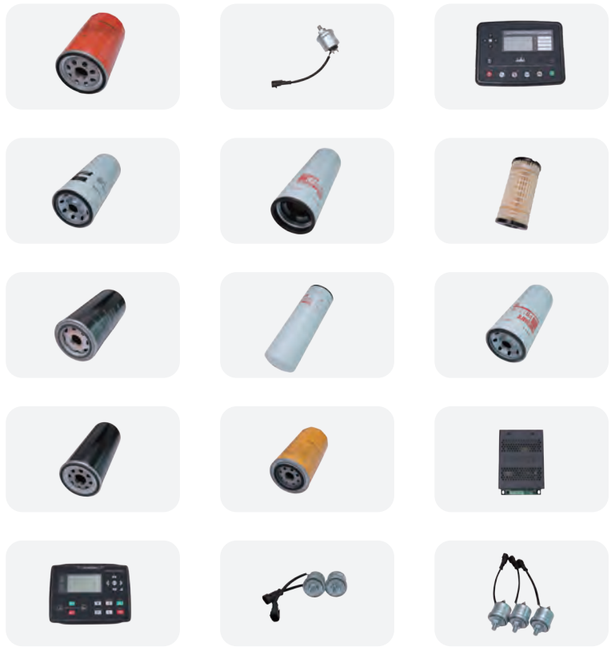



STRATEGIC PARTNERS

JENBACHER INNIO · Kubota · Cummins · CAT
MWM Energy. Efficiency. Environment. · Perkins · mtu · VOLVO
SCANIA · MOTEURS Baudouin · FPT · SME
WEICHAI 潍柴 · 玉柴机器 YC DIESEL · 上柴动力 · STAMFORD | AvK
LEROY SOMER · mecc alte · FARADAY · DEIF

2886+ PROJECTS COMPLETED

20000+ HAPPY CUSTOMERS

10000+ ANNUAL CAPACITY