



盐城市金洲机械制造有限公司
YANCHENG JINZHOU
MACHINERY MANUFACTURING CO., LTD

盐城市金洲机械制造有限公司
YANCHENG JINZHOU MACHINERY MANUFACTURING CO., LTD

江苏省盐城市张庄工业园区建业路9号

No.9-Jianye Road-Zhangzhuang Industrial Park,Yandu,Yancheng,Jiangsu,CN

☎ 86- 0515--8872 9909 📠 86- 0515--8872 9999

✉ Tim_wang@jinzhouzz.com

www.jinzhouzz.com 🔍

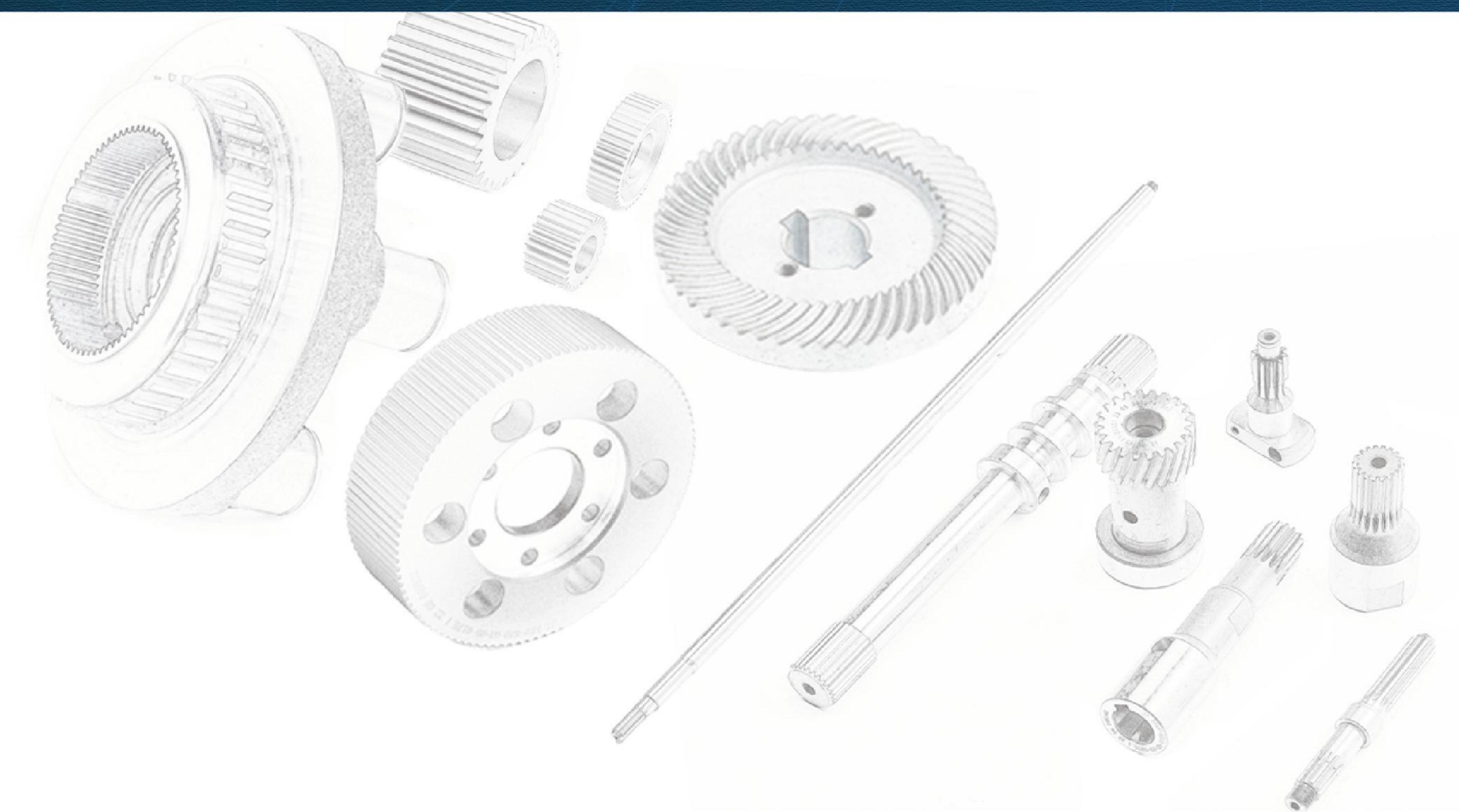



金洲机械二期工程



企业简介

盐城市金洲机械制造有限公司成立于2004年4月，国家高新技术企业、江苏省高成长型企业、省服务型制造企业。公司现有员工190人，专业生产各类工程机械齿轮、减速机齿轮、齿圈、行星架及伺服行星减速机。产品主要销往意大利邦飞利、普曼普，美国德纳及三一重机等国内外知名生产企业和上市公司。近年来，连续获评各大合作企业的优秀供应商和战略合作伙伴。

公司先后与中国矿业大学、重庆大学、南京航空航天大学等知名院校建立了长期产学研合作协议。建有江苏省工程技术研究中心、江苏省研究生工作站、江苏省企业技术中心。2021年获批国家级科技小巨人企业、江苏省工业设计中心、省四星级上云企业。

公司在稳定前期工程机械零件加工的同时，于2020年开始新增机器人零部件产品。包括直齿、斜齿、螺旋伞齿轮、连接轴(套)、同步带轮等加工件。先后与南京埃斯顿、安徽埃夫特、上海新时达、广州数控等国内机器人知名企业建立合作。

“诚信、创新、梦想、行动”是金洲的企业理念和行动指南，诚信经营是金洲人赢得事业的法宝，创新将永远贯穿企业生产经营的全过程。金洲人腾飞的梦想一刻也不会停止，将梦想付诸行动，在行动中不断成长、不断超越。

COMPANY PROFILE

Yancheng Jinzhou Machinery Manufacturing Co., Ltd. established in April, 2004, honor National High-tech Enterprise, High-growth Enterprise of Jiangsu Province, Service-oriented Manufacturing Enterprise of Jiangsu Province. Jinzhou company with over 190 workers, specialized in all kinds of Engineering Machinery Gear, Reducer Gear, Ring Gear and Servo Planetary Reducer. Most of Jinzhou products are shipping to Bonfiglioli of Italy, PMP of Italy, DANA of USA, SANY of China and other well-known enterprises both in Domestic and Abroad, including Listed Companies. In recent years, Jinzhou keeping audited as the Outstanding Supplier and Strategic Partner from our major cooperative enterprise.

Jinzhou company has established long-term Industry-University-Research Cooperation Agreements with China University of Mining and Technology, Chongqing University, Nanjing University of Aeronautics and Astronautics and other well-known universities. Jinzhou has established Jiangsu Engineering and Technology Research Center, Jiangsu Graduate Workstation, and Jiangsu Enterprise Technology Center. On 2021, Jinzhou was approved as A Nationalized Science and Technology Little Giant Enterprise, Jiangsu Industrial Design Center, and Provincial Four-star Cloud Enterprise.

While stabilizing the production of Engineering Machinery Parts in the early stage, extended Robot Parts Production from 2020. Products various as spur gear, helical gear, spiral bevel gear, connecting shaft (sleeve), synchronous belt gear and etc. Jinzhou has established cooperation with most well-known domestic robotic enterprises like, Estun from Nanjing, Efort from Anhui, Step from Shanghai, GSK from Guangzhou and etc.

"Integrity, Innovation, Dream and Action" as Jinzhou Core philosophy and action guide. Integrity in all business is the winning secret of Jinzhou. Keeping innovation always through the whole production processing of products. Dreams of soaring to Jinzhou people will never stop, put it into action, continuous growing and transcend in hard working.

厂区环境 Plant Environment



荣誉资质 Honors & Quality Certificate

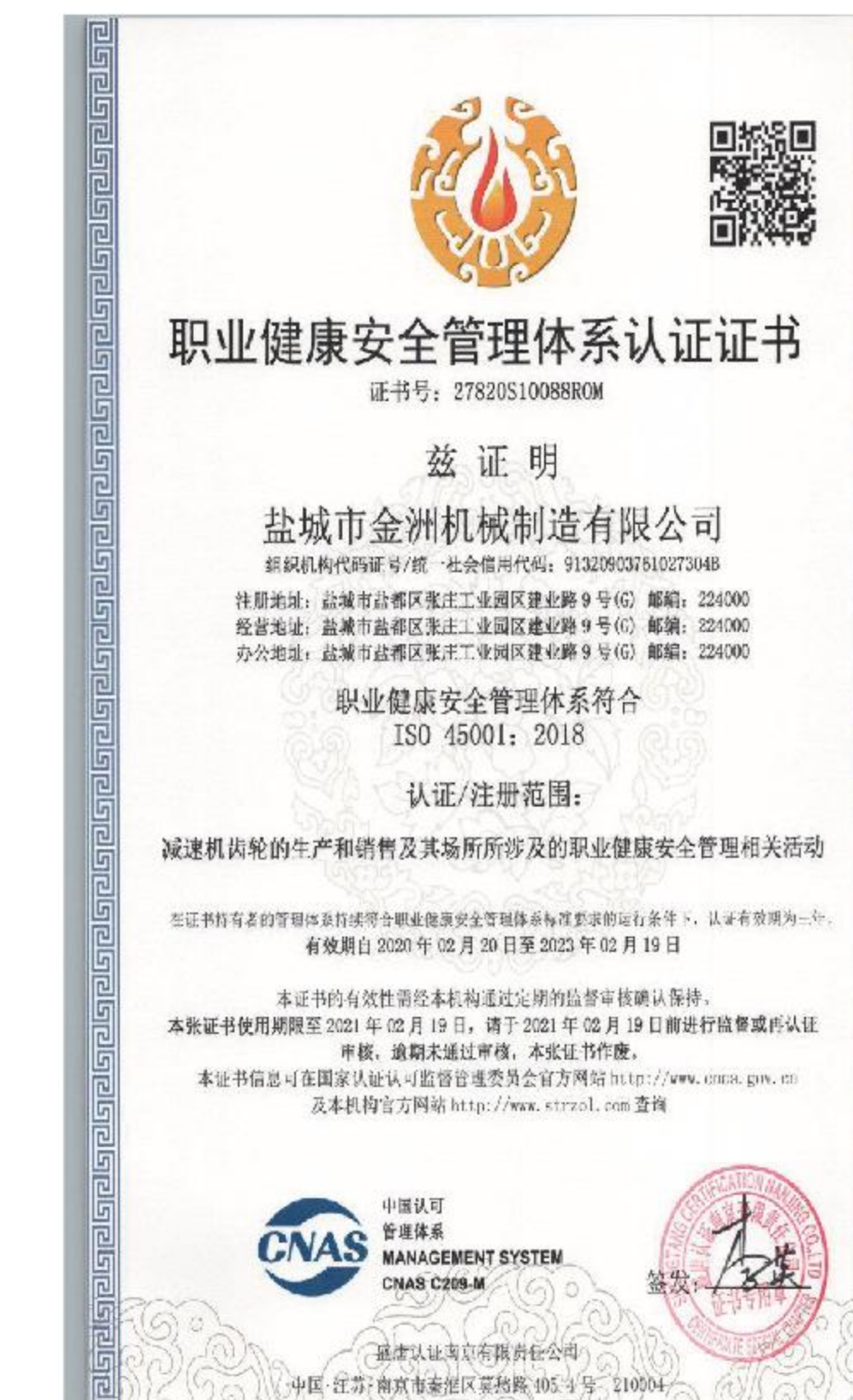
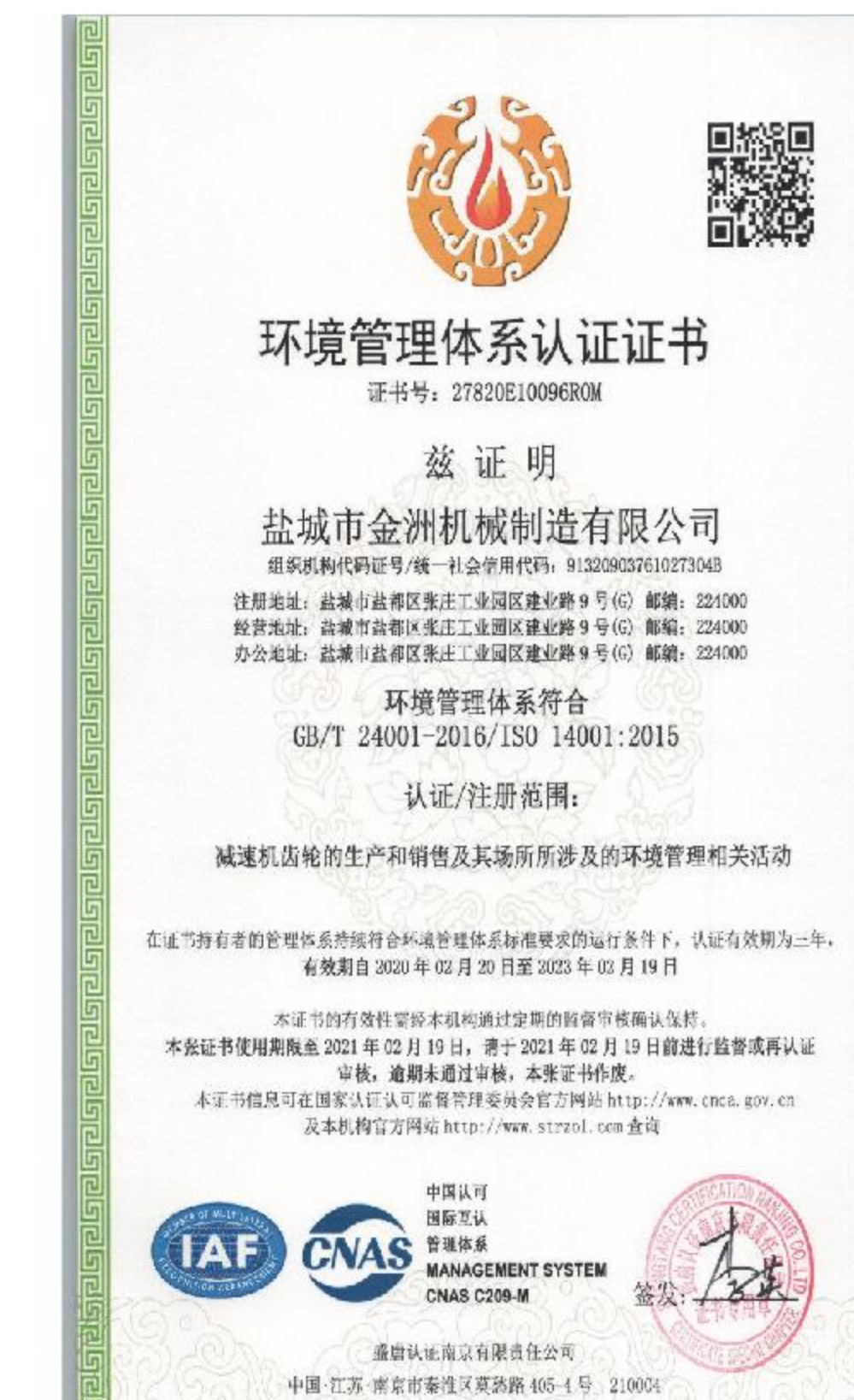
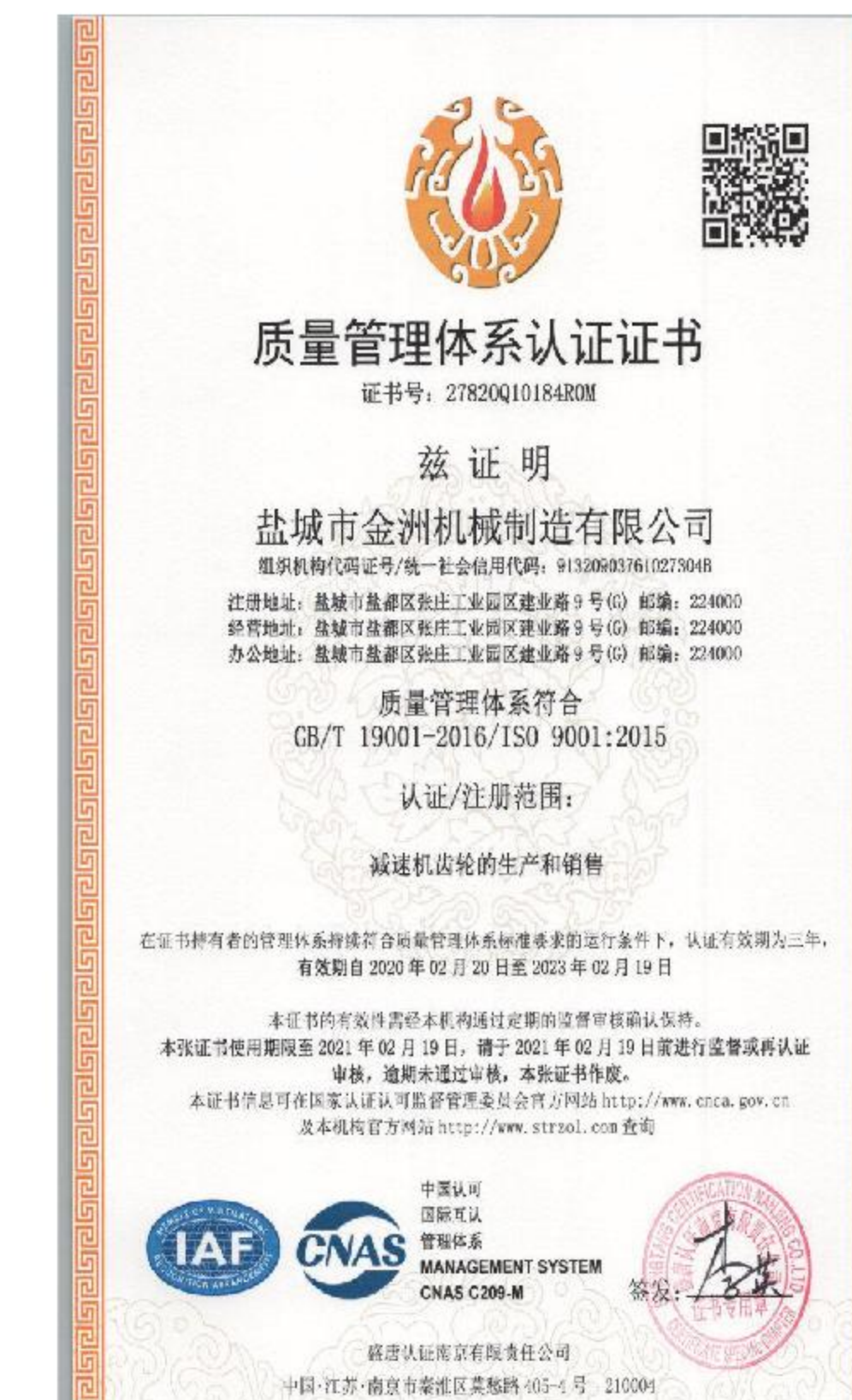

国家级
专精特新“小巨人”企业

国家工业和信息化部

江苏省认定
企业技术中心

江苏省经济和信息化委员会 江苏省发展和改革委员会
江苏省科学技术厅 江苏省财政厅
国家税务总局江苏省税务局 中华人民共和国南京海关

江苏省高新技术企业

企业名称：盐城市金洲机械制造有限公司
证书编号：GF201532000608

江苏省科学技术厅
江苏省财政厅
江苏省国家税务局
江苏省地方税务局
二〇一五年八月二十四日

江苏省AAA级
JIANGSU AAA LEVEL

重合同守信用企业
ENTERPRISE OF "HONOURING CONTRACTS AND PROMISE"

江苏省人民政府
JIANGSU GOVERNMENT

产品展示-机器人产品 Product Gallery - Robotic Products

输入齿轮
Input Gear

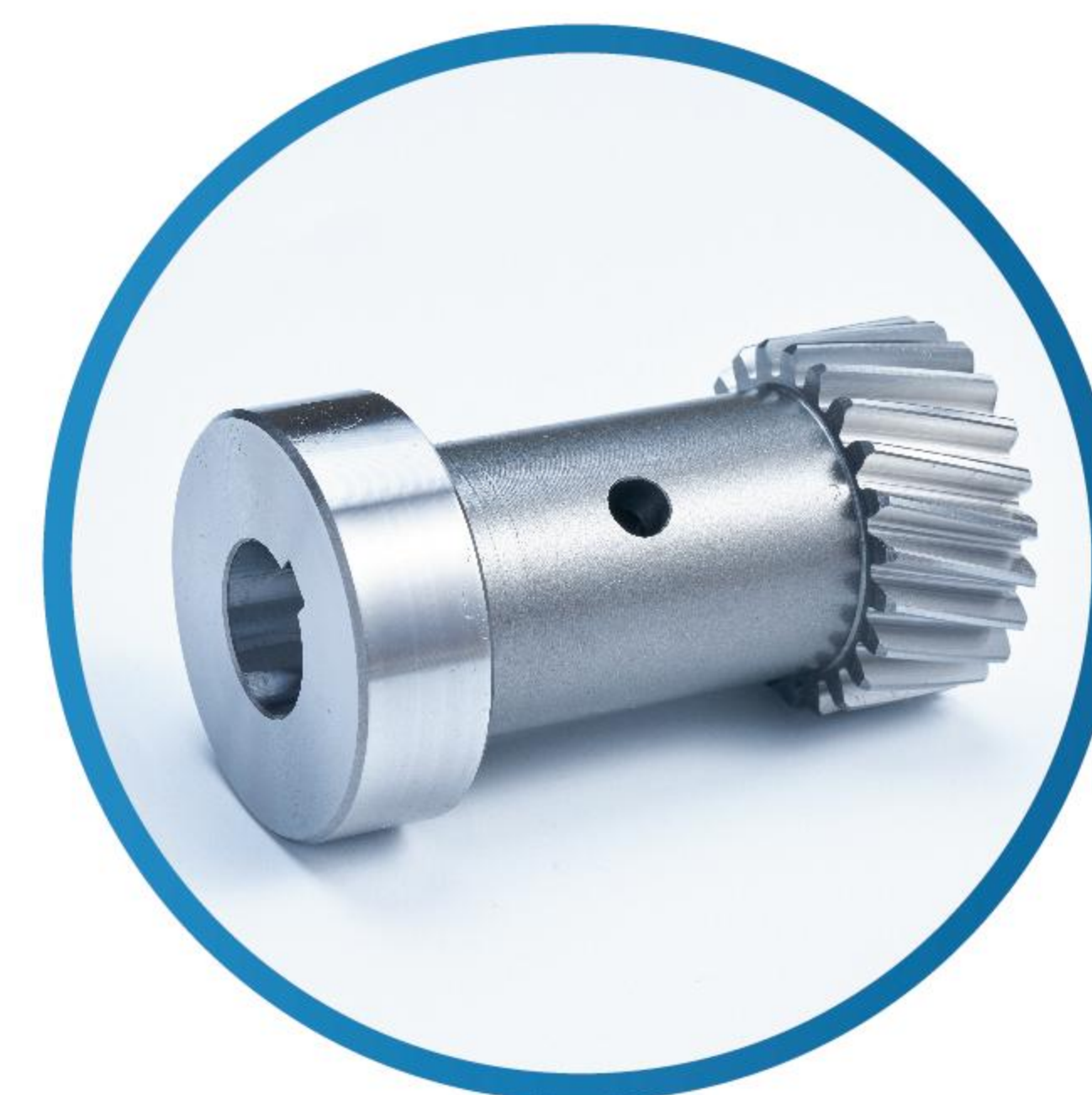

伞齿轮
Bevel Gear



同步带轮
Sync Belt Gear



连接轴(套)
Connevtng Shaft
(sleeve)

产品展示-工程机械、风电
Product Gallery - Construction Machinery, Wind Power

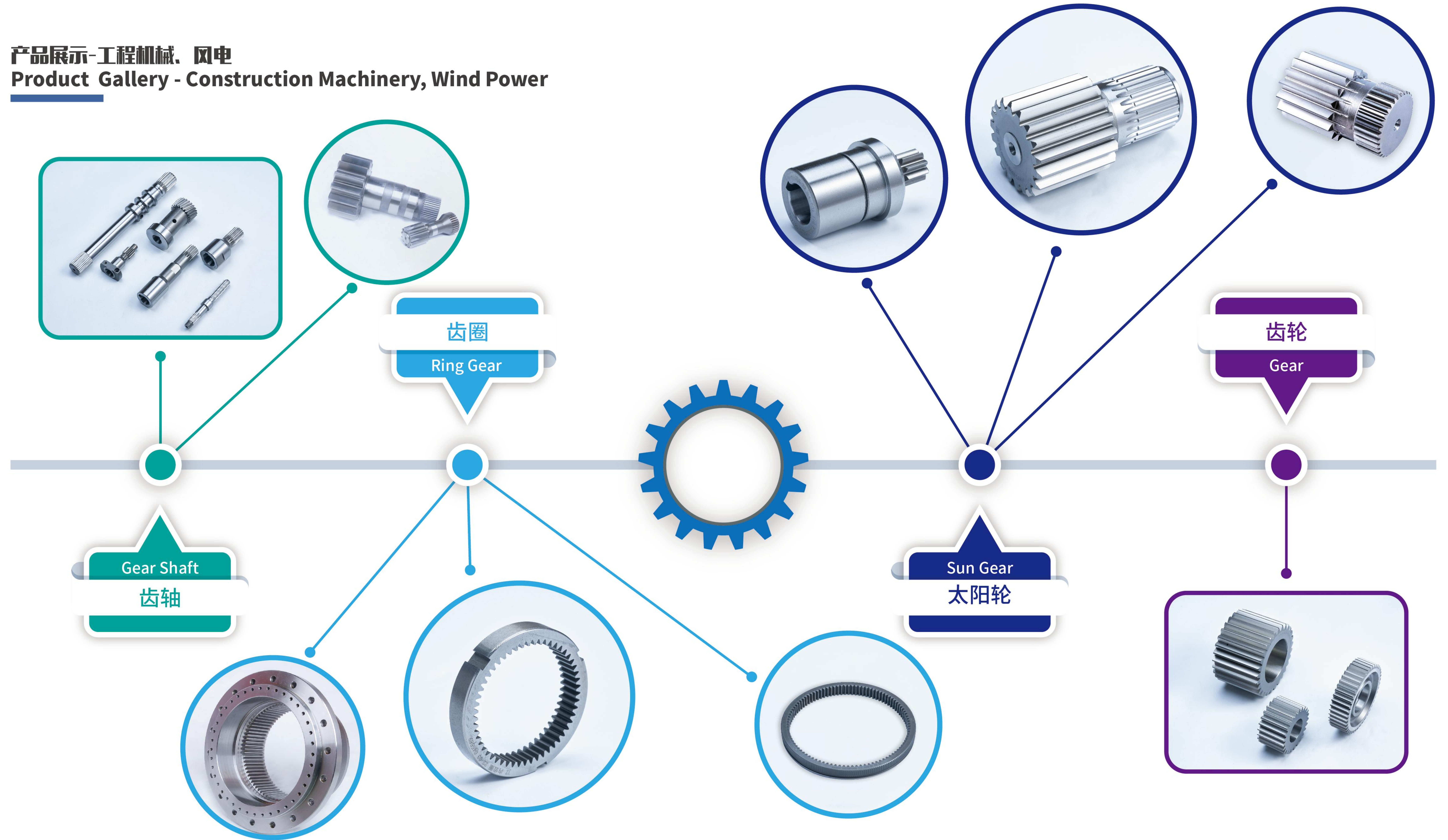

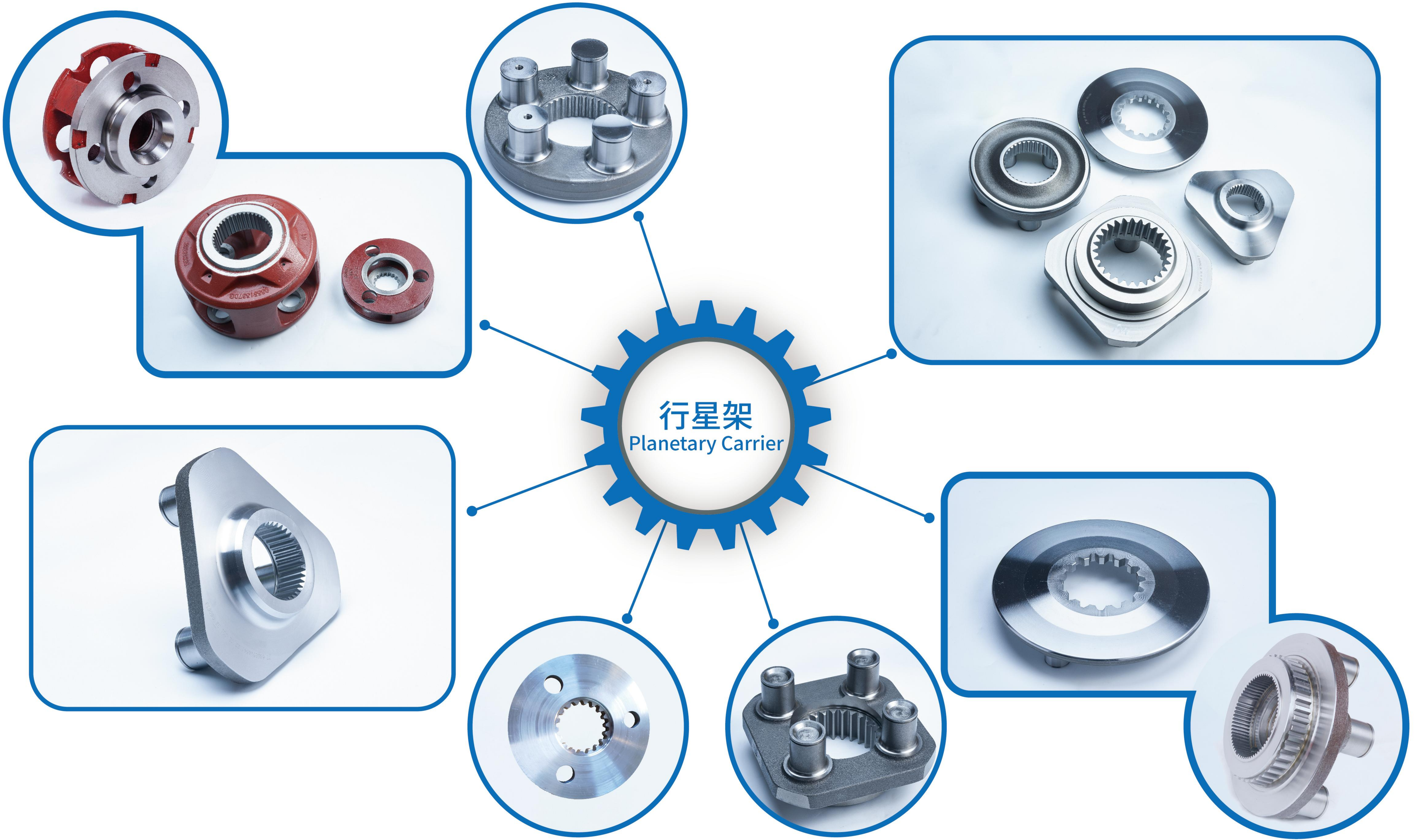

质量保证 Quality Assurance



材料理化检测
Material & Chemical Testing



量检具管理室
Gauge Management



蔡司三坐标
ZEISS Three Coordinate Measurement



出厂检验
Outgoing Quality Control



探伤室
Flaw Detection Room

主要工艺流程 Mainly Processing Flow



合作伙伴分布
Our Partners

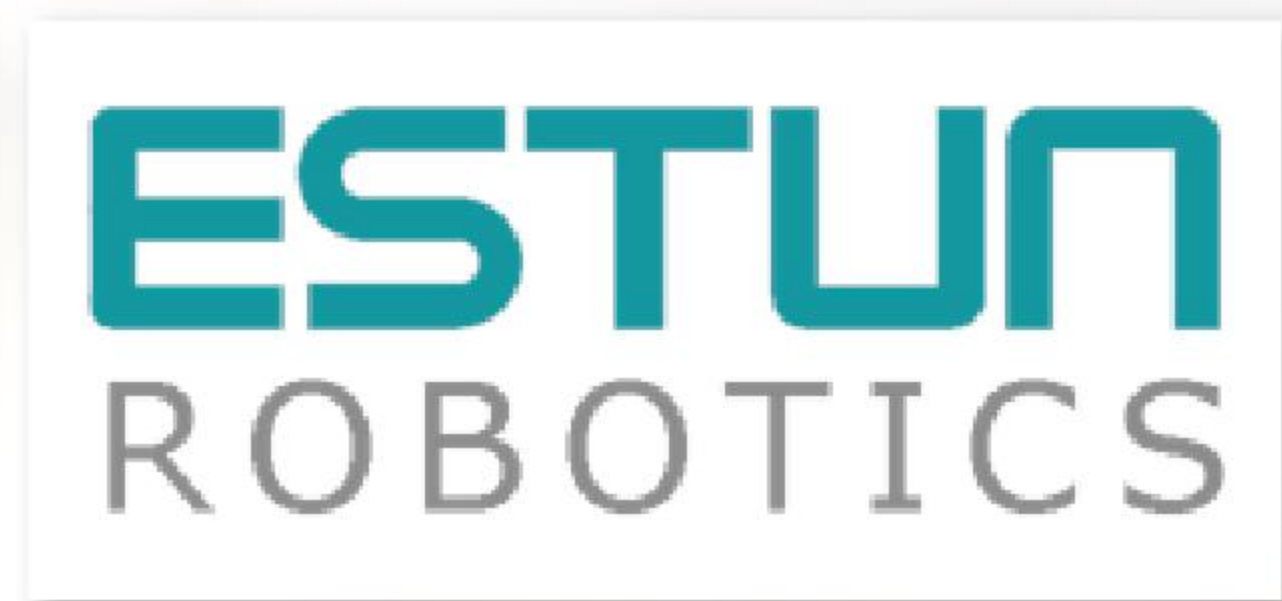

诚信 创新
行动 梦想

